

LEGEND
 -○- CENTERLINE
 ⊕ WETLAND FLAG
 -7- EXISTING CONTOUR

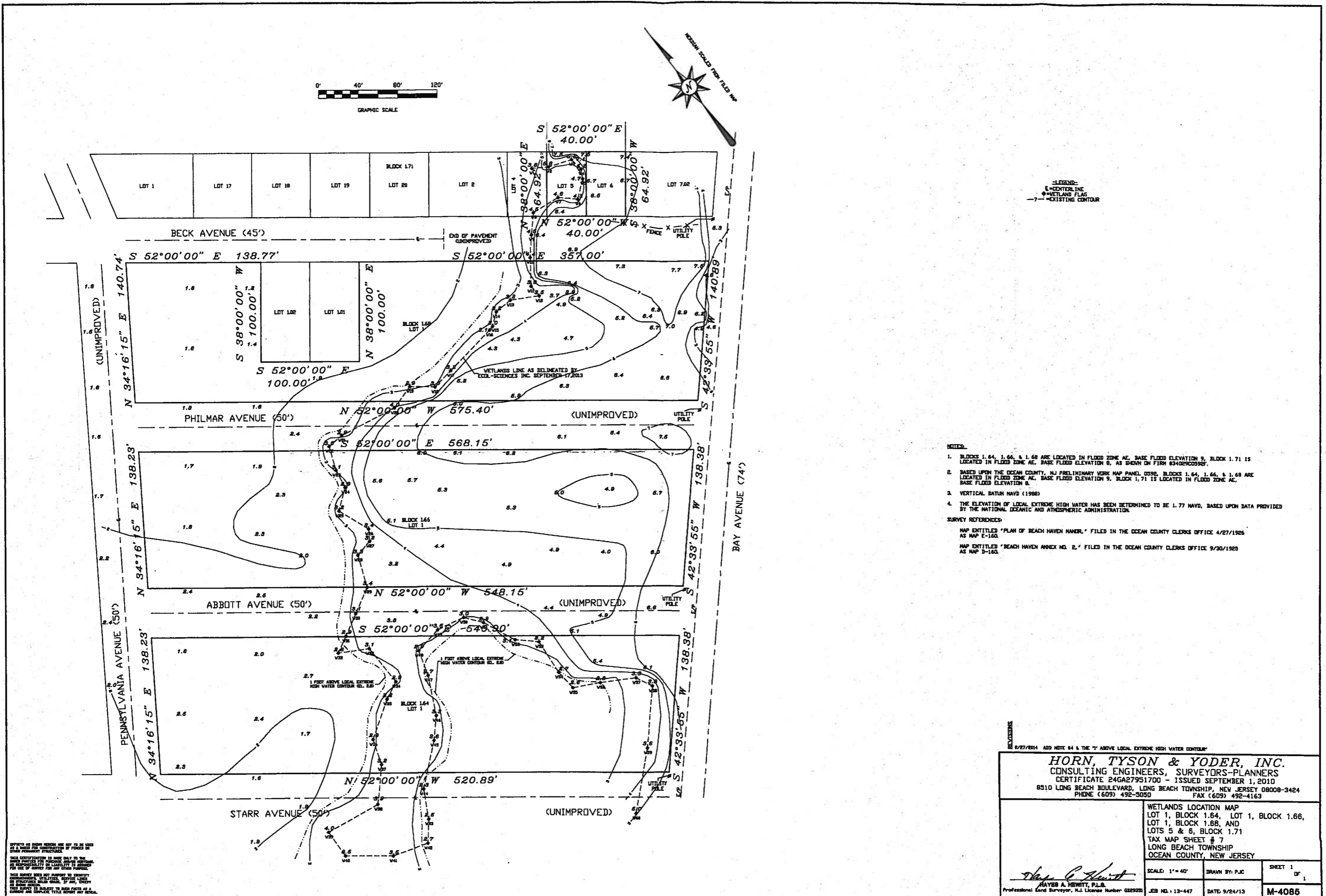

NOTES:

- BLOCKS 1.64, 1.66, & 1.68 ARE LOCATED IN FLOOD ZONE AE, BASE FLOOD ELEVATION 9, BLOCK 1.71 IS LOCATED IN FLOOD ZONE AE, BASE FLOOD ELEVATION 8, AS SHOWN ON FIRN 834029C0592.
- BASED UPON THE OCEAN COUNTY, NJ PRELIMINARY WORK MAP PANEL D092, BLOCKS 1.64, 1.66, & 1.68 ARE LOCATED IN FLOOD ZONE AE, BASE FLOOD ELEVATION 9, BLOCK 1.71 IS LOCATED IN FLOOD ZONE AE, BASE FLOOD ELEVATION 8.
- VERTICAL DATUM NAVD (1988)
- THE ELEVATION OF LOCAL EXTREME HIGH WATER HAS BEEN DETERMINED TO BE 1.77 NAVD, BASED UPON DATA PROVIDED BY THE NATIONAL OCEANIC AND ATMOSPHERIC ADMINISTRATION.

SURVEY REFERENCES:

MAP ENTITLED "PLAN OF BEACH HAVEN MANOR," FILED IN THE OCEAN COUNTY CLERKS OFFICE 4/27/1926 AS MAP E-160.

MAP ENTITLED "BEACH HAVEN ANNEX NO. 2," FILED IN THE OCEAN COUNTY CLERKS OFFICE 9/30/1928 AS MAP D-160.

NOTES:
 THESE SURVEY DATA ARE NOT TO BE USED AS A BASIS FOR CONSTRUCTION OF WORKS OR OTHER PERMANENT STRUCTURES.
 THIS CERTIFICATION IS MADE ONLY TO THE BEST OF OUR KNOWLEDGE AND BELIEF AND DOES NOT CONSTITUTE A GUARANTEE OF ACCURACY OR RESPONSIBILITY ON LIABILITY TO ANYONE FOR USE OF THESE DATA FOR ANY OTHER PURPOSE.
 THIS SURVEY DOES NOT PURPORT TO IDENTIFY OR DETERMINE THE LOCATION OF ANY UTILITIES OR STRUCTURES OR OTHER FEATURES NOT SHOWN ON THESE PLANS.
 THIS SURVEY IS SUBJECT TO SUCH FACTS AS A SURVEYOR AND COMPLEX TITLE REPORT MAY REVEAL.

8/27/2014 ADD NOTE 04 & THE "1" ABOVE LOCAL EXTREME HIGH WATER CONTOUR

HORN, TYSON & YODER, INC.
 CONSULTING ENGINEERS, SURVEYORS-PLANNERS
 CERTIFICATE 24GA27951700 - ISSUED SEPTEMBER 1, 2010
 8510 LONG BEACH BOULEVARD, LONG BEACH TOWNSHIP, NEW JERSEY 08008-3424
 PHONE (609) 492-3050 FAX (609) 492-4163

WETLANDS LOCATION MAP
 LOT 1, BLOCK 1.64, LOT 1, BLOCK 1.66,
 LOT 1, BLOCK 1.68, AND
 LOTS 5 & 6, BLOCK 1.71
 TAX MAP SHEET # 7
 LONG BEACH TOWNSHIP
 OCEAN COUNTY, NEW JERSEY

SCALE: 1" = 40' DRAWN BY: PJC SHEET 1 OF 1

Wayne A. Hewitt
 WAYNE A. HEWITT, P.L.S.
 Professional Land Surveyor, N.J. License Number G25293

JOB NO. 13-447 DATE: 9/24/13 M-4085