Figure 4.1-1 PCB Monitoring Locations in the Delaware Estuary

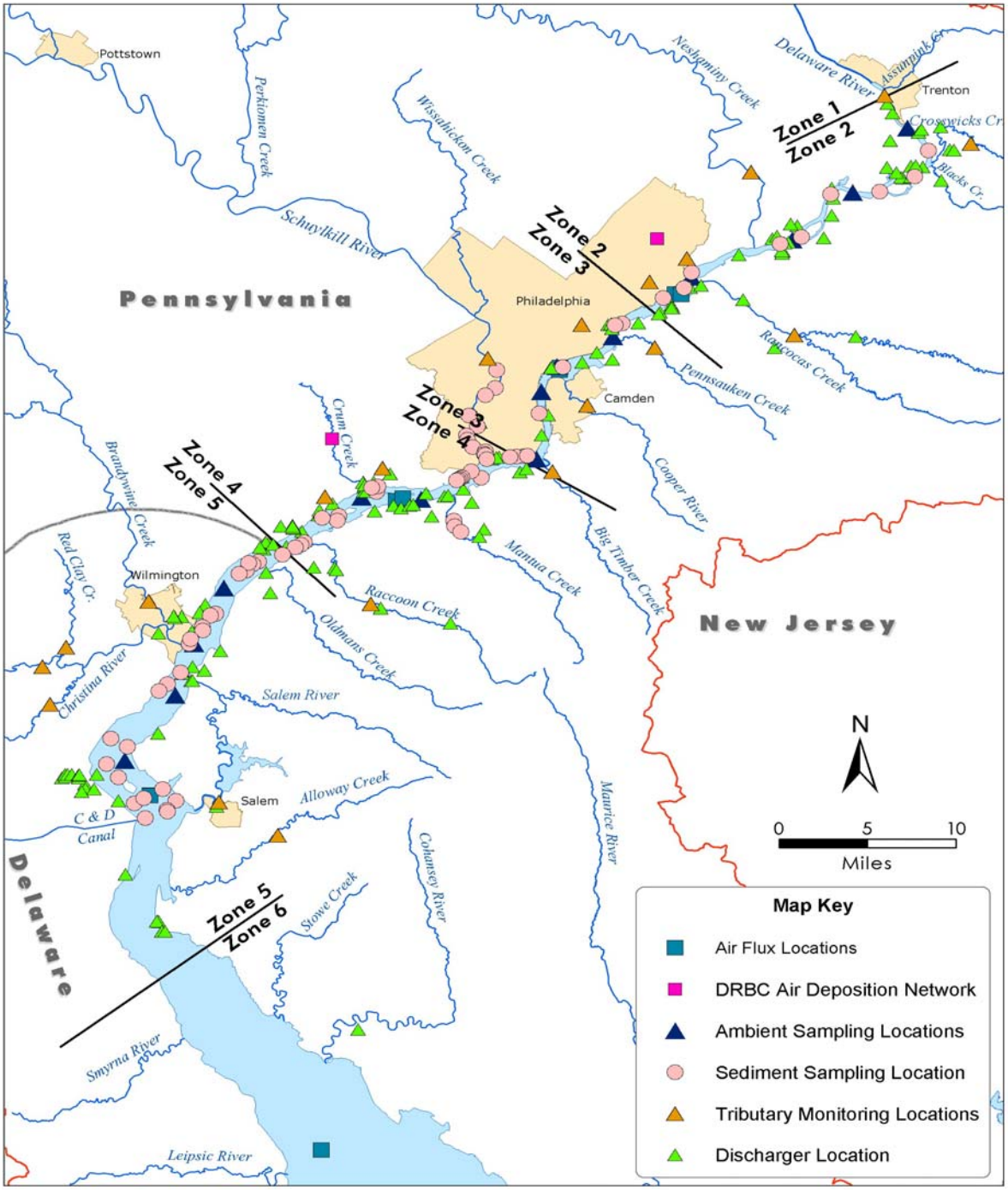

Figure 4.1-2 Air Deposition Sampling Sites

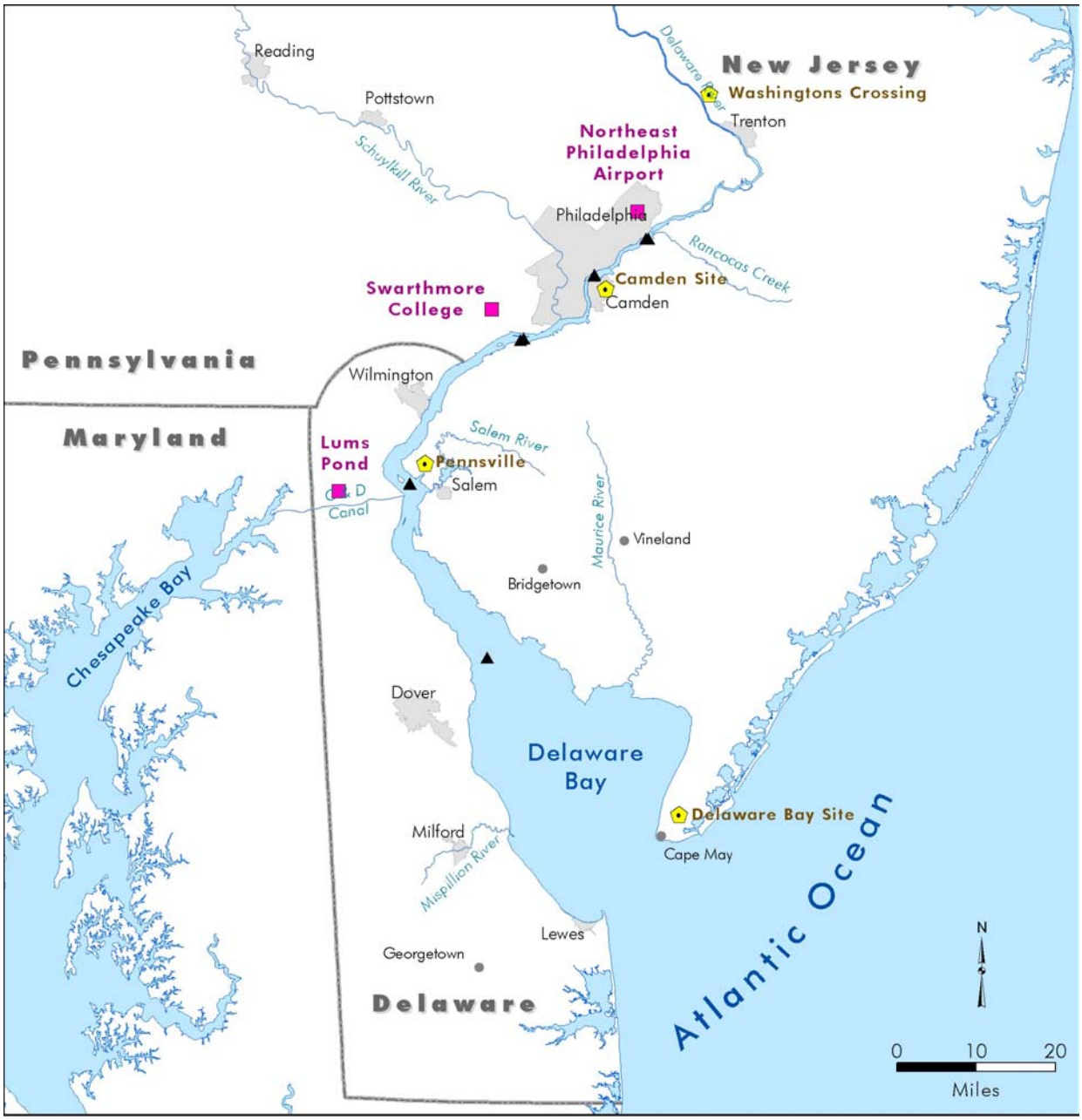

DRBC Air Deposition Network

NJ Air Deposition Network

DRBC Air Flux Sites

Figure 4.1-3 PCB Air Data for the 3 DRBC Monitoring Sites

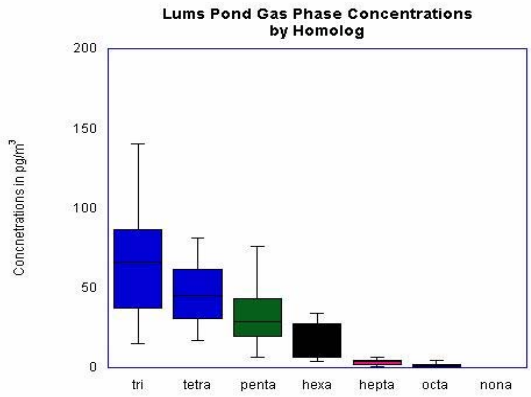

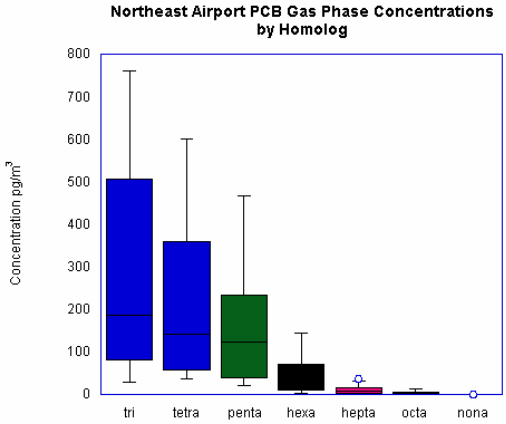

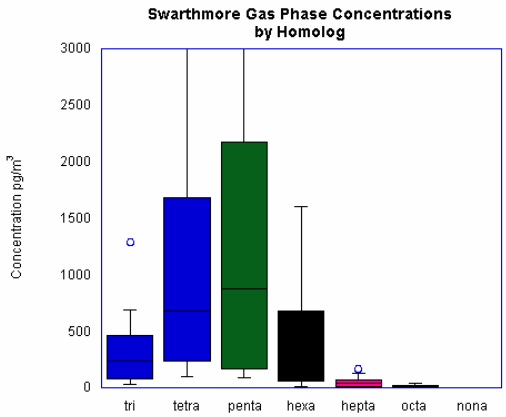

Figure 4.1-4 Percentile of Flow for the Schuylkill River

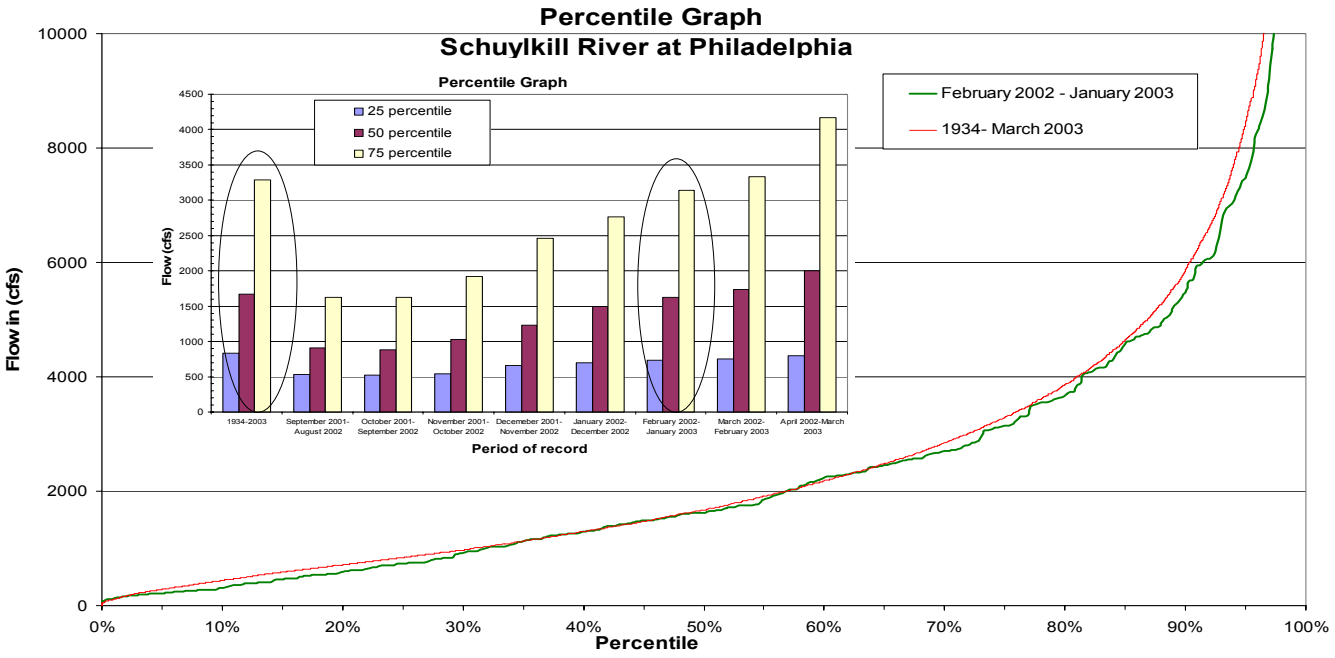

Figure 4.1-5 Percentile of Flow for the Delaware River

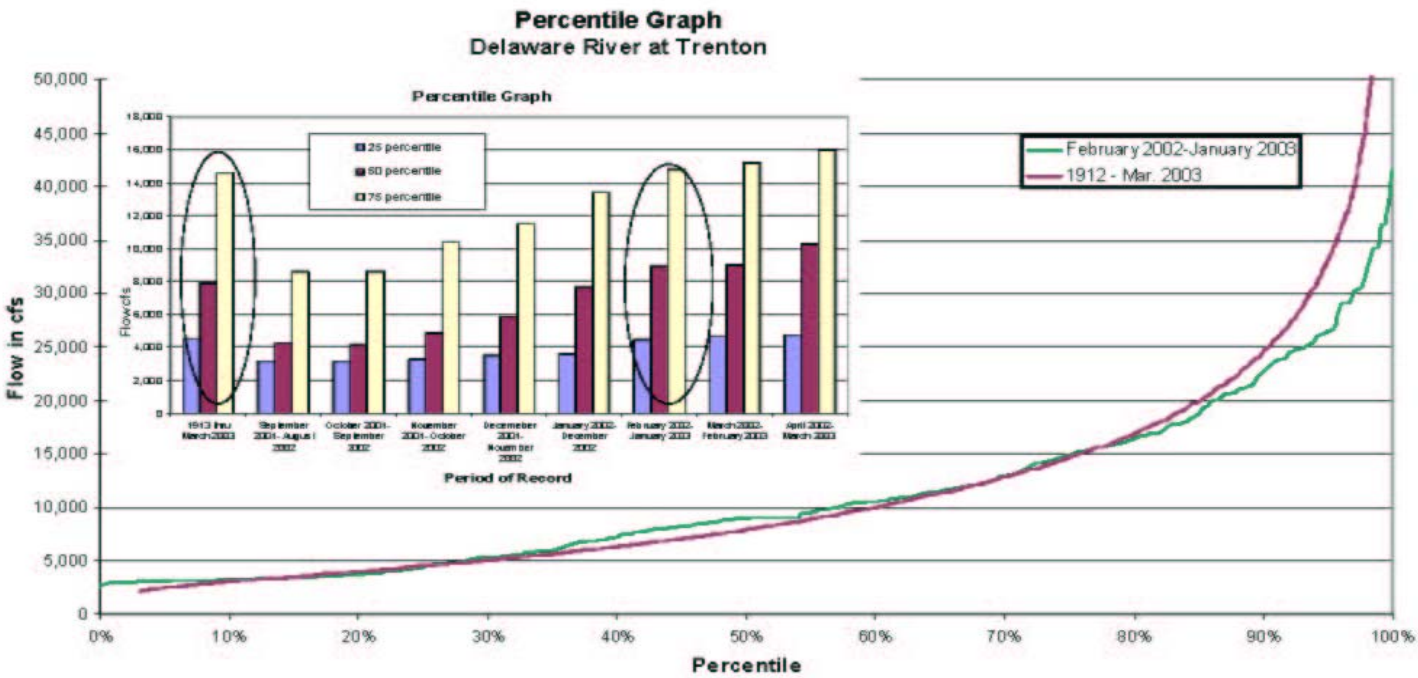

Figure 4.1-6 Total PCBs in the Water Column at Four Flow Regimes

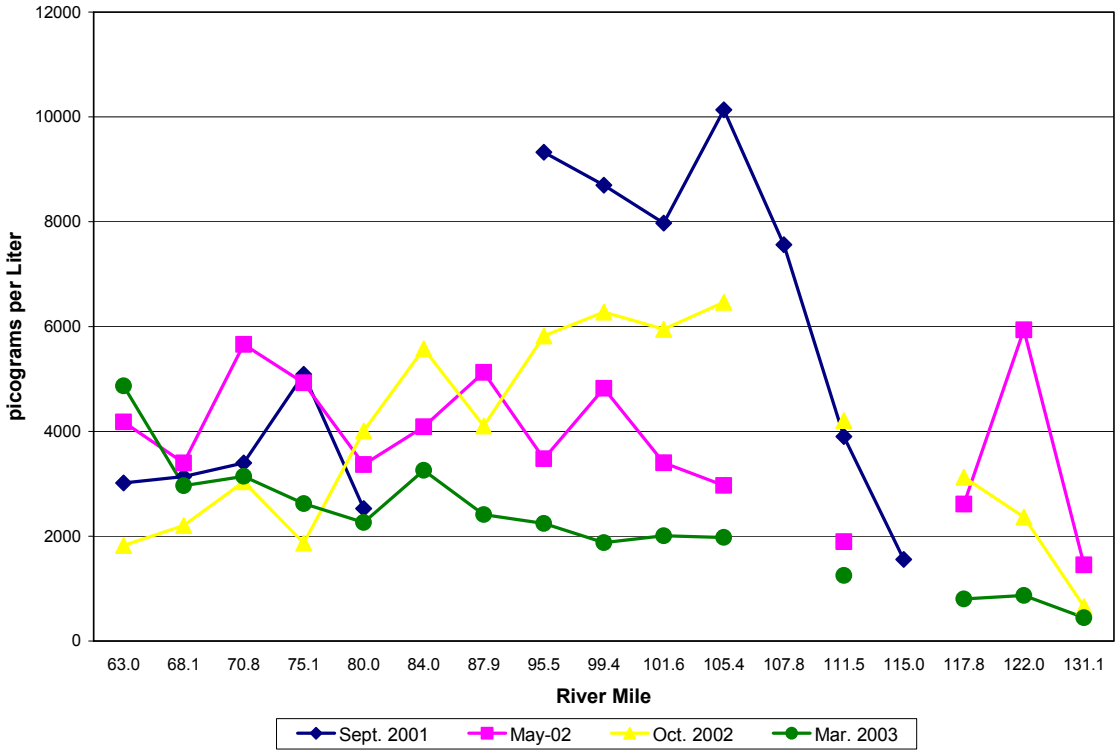

Figure 4.1-7 Fish Tissue PCB Congeners 2000-2001 normalized to lipid %

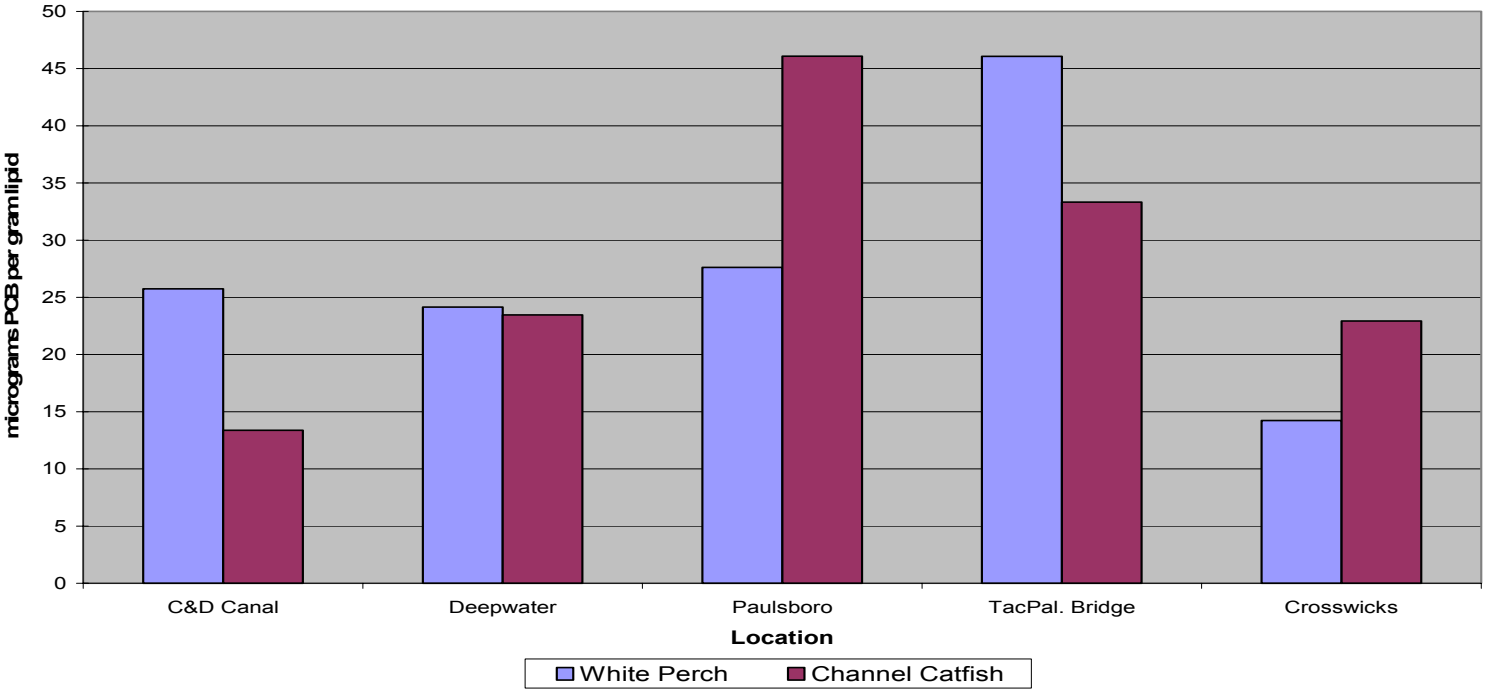

Figure 4.1-8 DRBC White Perch (Morone Americana) Tissue Metals Analyses 2000-2001

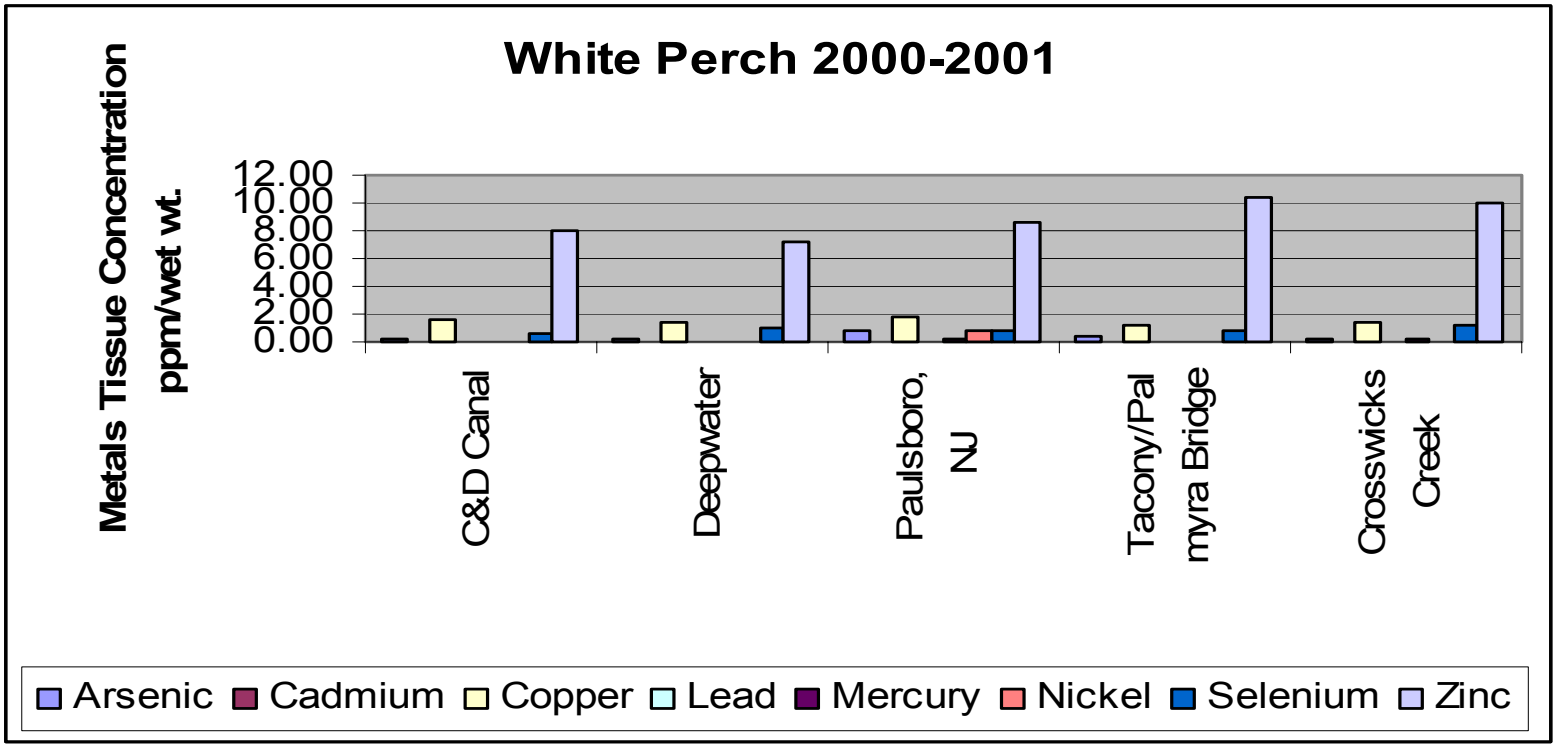

Figure 4.1-9 DRBC Channel Catfish (Ictalurus Punctatus) Tissue Metals Analyses 2000-2001

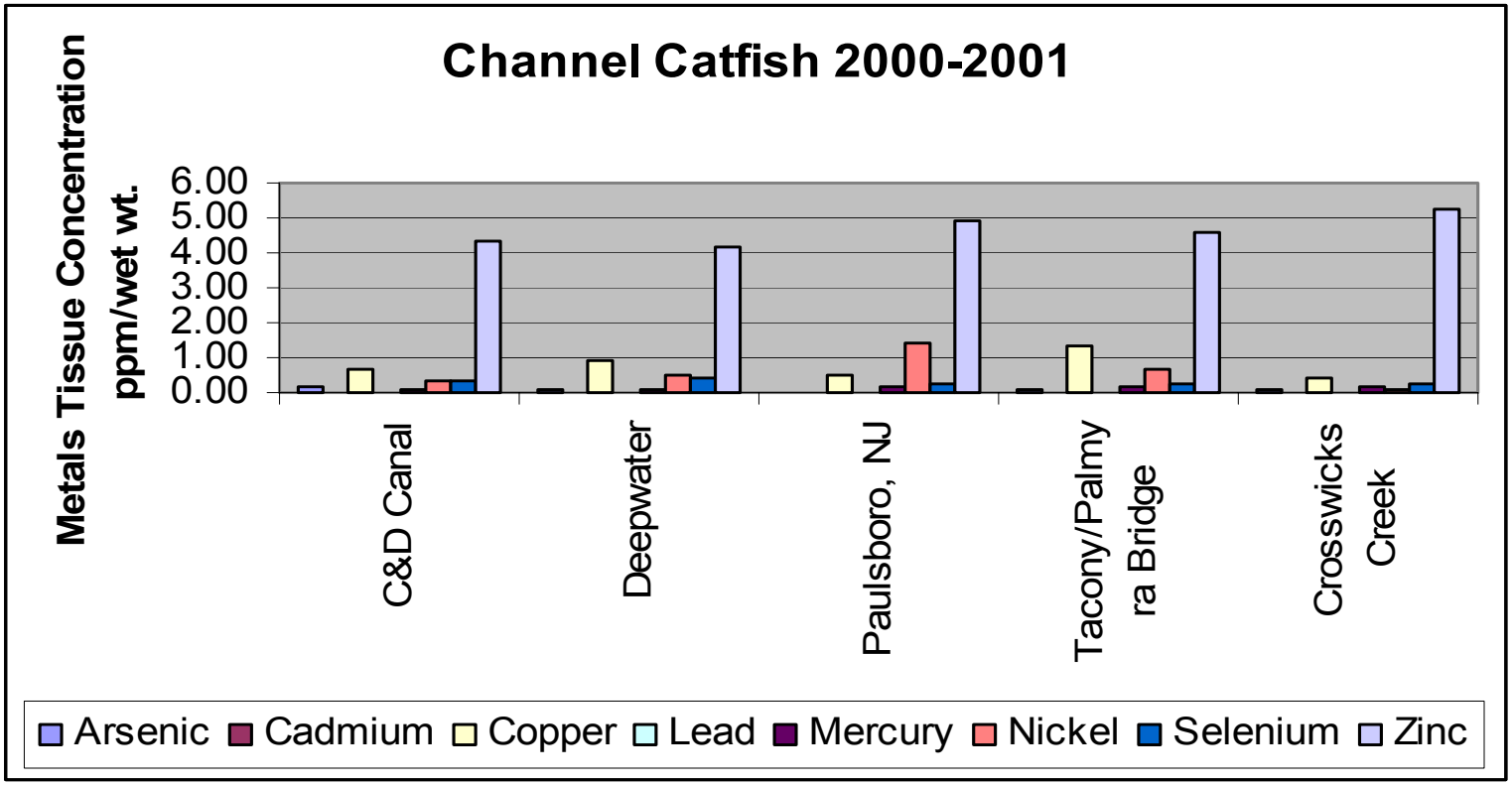

Figure 4.2-1 Sediment Toxicity of Samples Collected During the 2000 National Coastal Assessment Program

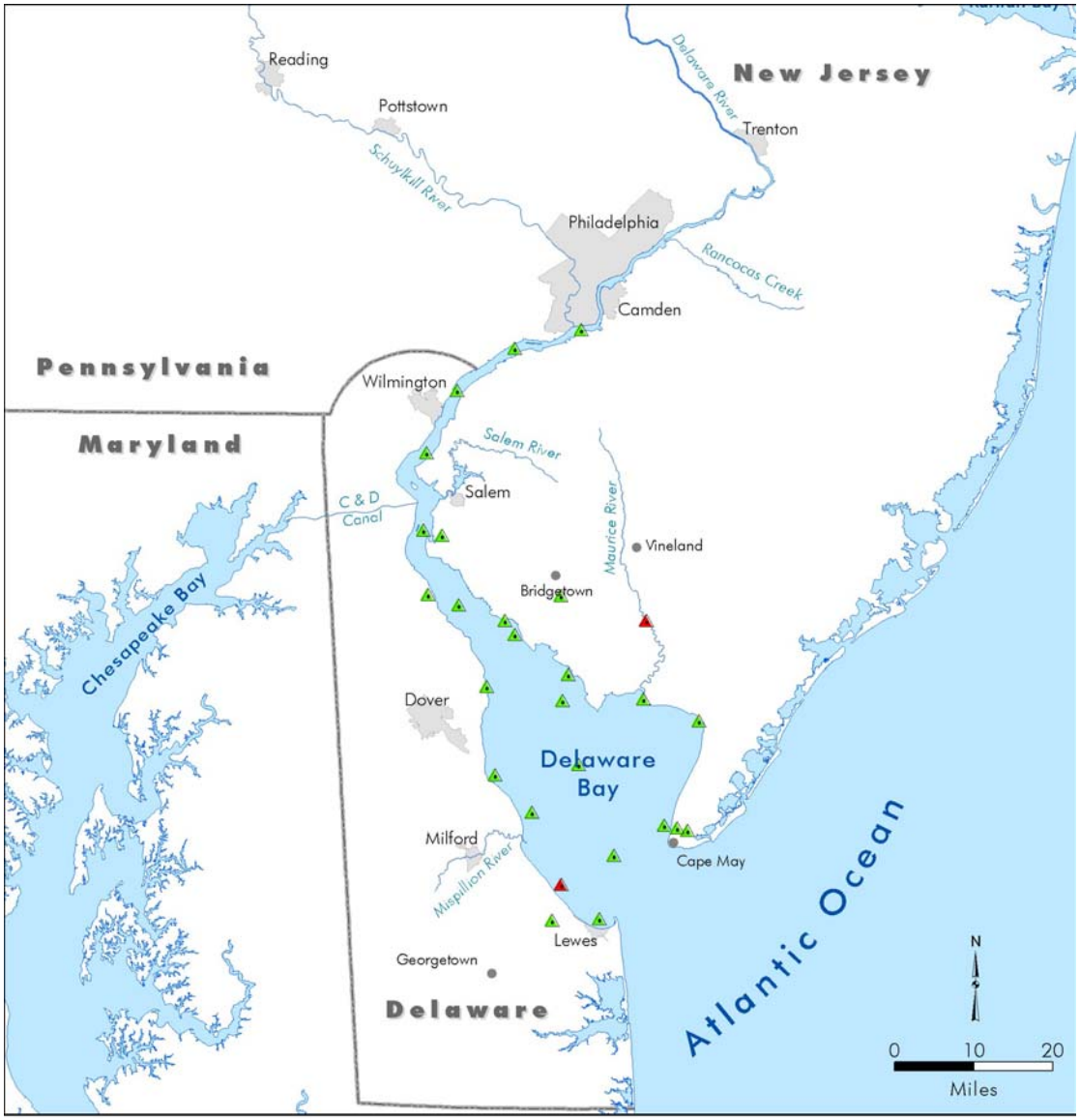

National Coastal Assessment

Sediment Toxicity Results (2000)

▲ Toxic

▲ Not Toxic