



Contact Directory for Local Health Departments

NJDOH Office of Local Public

December 2022

ORGANIZATIONAL CHART

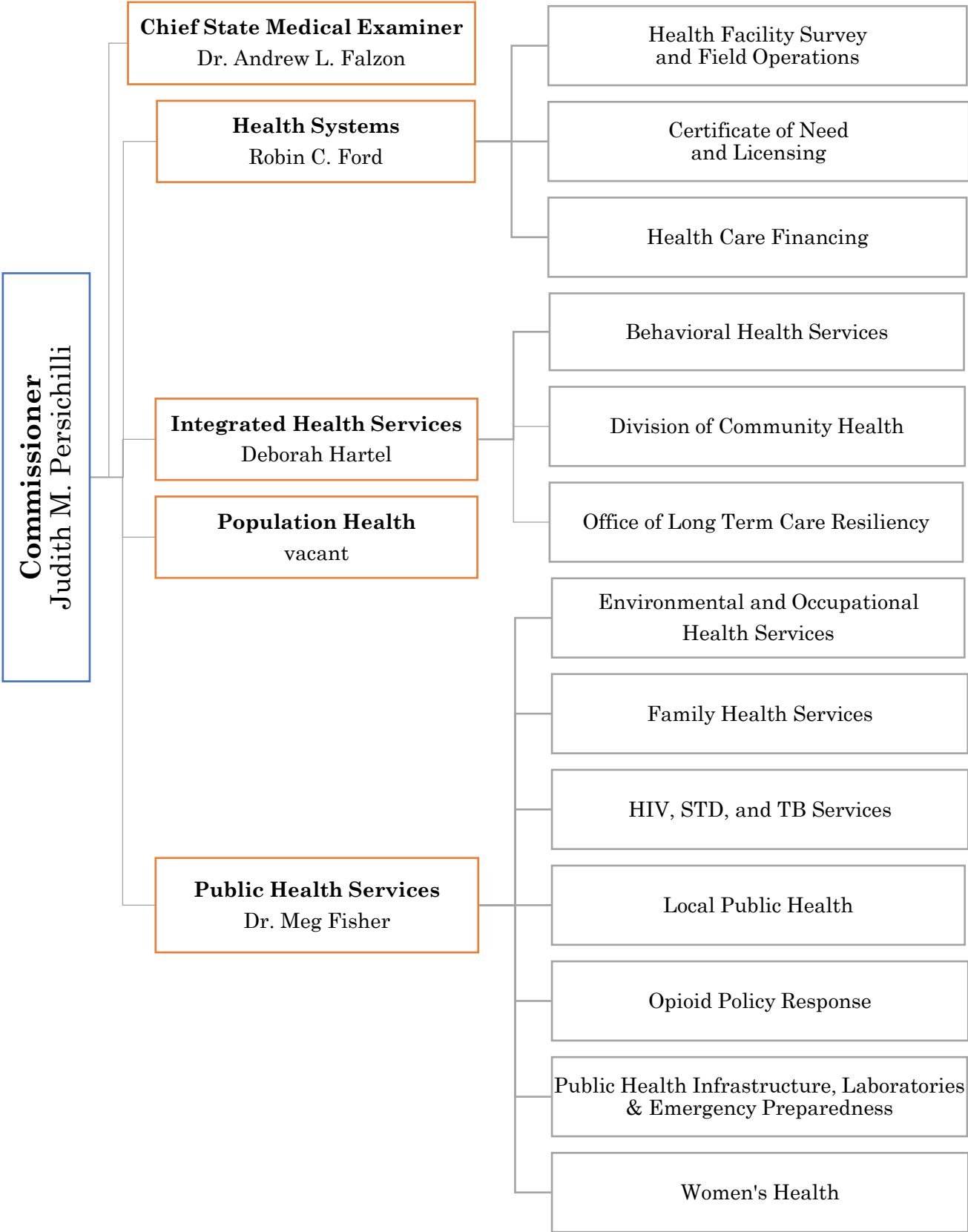

TABLE OF CONTENTS

| | |
|---|----------|
| OFFICE OF THE COMMISSIONER..... | 4 |
| DOH Main Line | |
| After Hours Contact | |
| OFFICE OF CHIEF STATE MEDICAL EXAMINER..... | 4 |
| HEALTH SYSTEMS..... | 4 |
| Health Facility Survey and Field Operations | |
| Certificate of Need and Licensing | |
| Health Care Financing | |
| INTEGRATED HEALTH..... | 4 |
| DIVISION OF BEHAVIORAL HEALTH SERVICES..... | 4 |
| DIVISION OF COMMUNITY HEALTH SERVICES | 4 |
| Community Health and Wellness Unit | |
| Asthma | |
| Diabetes | |
| Heart Disease/Stroke Prevention | |
| NJ Cancer Education & Early Detection (NJCEED) | 5 |
| Preventive Health and Health Services Block Grant | |
| Primary Care and Rural Health | |
| Tobacco Control & Prevention | |
| OFFICE OF LONG-TERM CARE RESILIENCY..... | 5 |
| PUBLIC HEALTH SERVICES..... | 5 |
| DIVISION OF FAMILY HEALTH SERVICES..... | 5 |
| Child and Adolescent Health | |
| Family Health Services | |
| Maternal and Child Health | |
| Women, Infant, and Children (WIC) | |
| ENVIRONMENTAL AND OCCUPATIONAL HEALTH..... | 5 |
| Cancer Epidemiology Services | |
| Infectious & Zoonotic Disease | |
| Vaccine Preventable Disease Program | |
| Veterinary Public Health | |
| Consumer, Environmental, and Occupational Health Service | |
| Environmental & Occupational Health Assessment Program..... | 6 |

TABLE OF CONTENTS
(continued)

Environmental & Occupational Health Surveillance Program.....6
Public Health & Food Protection

HIV, STD, AND TB SERVICES.....6
HIV Services
HIV Surveillance
Sexually Transmitted Diseases
Tuberculosis Program

OFFICE OF LOCAL PUBLIC HEALTH.....6
Childhood Lead Program
Licensing & Compliance.....7
Local Health Operations

**PUBLIC HEALTH INFRASTRUCTURE, LABORATORIES & EMERGENCY
PREPAREDNESS.....7**
Public Health and Environmental Laboratories
Office of Disaster Resilience (ODR)
Office of Emergency Medical Services (OEMS)

OFFICE OF WOMEN’S HEALTH.....7

POPULATION HEALTH.....7

| OFFICE OF THE COMMISSIONER | | | | |
|--|----------------------|-------------------------------------|--------------------------------------|------------------------------|
| <i>Program/Title</i> | <i>Contact</i> | <i>Address</i> | <i>Phone</i> | <i>Email</i> |
| DOH Main Line | - | PO Box 360, Trenton, NJ 08625 | 1-800-367-6543 | - |
| After Hours Contact | - | PO Box 360, Trenton, NJ 08625 | 609-392-2020 | - |
| OFFICE OF THE CHIEF STATE MEDICAL EXAMINER | | | | |
| Chief State Medical Examiner | Dr. Andrew L. Falzon | PO Box 182 Trenton, NJ 08625 | 609-376-0557 | andrew.falzon@doh.nj.gov |
| HEALTH SYSTEMS | | | | |
| Deputy Commissioner | Robin C. Ford | PO Box 360 Trenton, NJ 08625 | 609-376-0960 | robin.ford@doh.nj.gov |
| Certificate of Need and Licensing | Stefanie Mozgai | PO Box 360 Trenton, NJ 08625 | 609-376-7701 | stefaniej.mozgai@doh.nj.gov |
| Health Care Financing | Erica D. Holmes | PO Box 360 Trenton, NJ 08625 | 609-913-5975 | erica.holmes@doh.nj.gov |
| Health Facility Survey and Field Operations | Pamela Lebak | PO Box 360 Trenton, NJ 08625 | 609-633-8990 | pamela.lebak@doh.nj.gov |
| INTEGRATED HEALTH SERVICES | | | | |
| Deputy Commissioner | Deborah Hartel | PO Box 360 Trenton, NJ 08625 | 609-376-0940 | deborah.hartel@doh.nj.gov |
| Behavioral Health | Chris Morrison | PO Box 360 Trenton, NJ 08625 | 609-567-7365 | chris.morrison@doh.nj.gov |
| Community Health Services | | | | |
| Assistant Commissioner | Nashon Hornsby | PO Box 360 Trenton, NJ 08625 | 609-913-5710 609-984-3346 (fax) | nashon.hornsby@doh.nj.gov |
| Community Health and Wellness Unit Service Director | Carolyn Thompson | PO Box 355 Trenton, NJ 08625 | (609) 913-5682 609-984-3346 (fax) | carolyn.thompson@doh.nj.gov |
| Asthma | Kathleen Cullinen | PO Box 355 Trenton, NJ 08625 | (609) 913-5685 609-984-3346 (fax) | kathleen.cullinen@doh.nj.gov |
| Diabetes | Juliet Jones | PO Box 355 Trenton, NJ 08625 | (609) 913-5696 609-984-3346 (fax) | juliet.jones@doh.nj.gov |
| Heart Disease/Stroke Prevention | Juliet Jones | PO Box 355 Trenton, NJ 08625 | (609) 913-5696 609-984-3346 (fax) | juliet.jones@doh.nj.gov |

| | | | | |
|---|-----------------------------|------------------------------------|--------------------------------------|------------------------------|
| NJ Cancer Education & Early Detection (NJCEED) | Loletha Johnson | PO Box 355 Trenton, NJ 08625 | (609) 913-5695 609-984-3346 (fax) | loletha.johnson@doh.nj.gov |
| Preventive Health and Health Services Block Grant | Tifanie Selby | PO Box 355 Trenton, NJ 08625 | (609) 913-5679 609-984-3346 (fax) | tifanie.selby@doh.nj.gov |
| Primary Care and Rural Health | Dr. Omolola Taiwo | PO Box 355 Trenton, NJ 08625 | 609-913-5356 | omolola.taiwo@doh.nj.gov |
| Tobacco Control & Prevention | Kathleen Cullinen | PO Box 355 Trenton, NJ 08625 | (609) 913-5685 609-984-3346 (fax) | kathleen.cullinen@doh.nj.gov |
| <i>Long Term Care Resiliency</i> | | | | |
| Long Term Care Resiliency | Casi Golaszewski | PO Box 360 Trenton, NJ 08625 | 609-376-7932 609-341-2079 | casi.golaszewski@doh.nj.gov |
| PUBLIC HEALTH SERVICES | | | | |
| Acting Deputy Commissioner | Dr. Meg Fisher | PO Box 360 Trenton, NJ 08625 | 609-292-7836 609-292-5811 (fax) | margaret.fisher@doh.nj.gov |
| <i>Environmental and Occupational Health Services</i> | | | | |
| State Epidemiologist/ Assistant Commissioner | Dr. Christina Tan | PO Box 369 Trenton, NJ 08625 | 609-913-5301 609-826-4950 (fax) | christina.tan@doh.nj.gov |
| Cancer Epidemiology Services | Dr. Antoinette “Nan” Stroup | PO Box 369 Trenton, NJ 08625 | 609-633-0500 | antoinette.stroup@doh.nj.gov |
| Communicable Disease Service | Steven Bors | PO Box 369 Trenton, NJ 08625 | 609-826-5964 609-292-5811 (fax) | steven.bors@doh.nj.gov |
| Infectious & Zoonotic Disease | Dr. Edward Lifshitz | PO Box 369 Trenton, NJ 08625 | 609-826-4872 609-292-5811 (fax) | edward.lifshitz@doh.nj.gov |
| Vaccine Preventable Disease Program | Dr. Barbara Montana | PO Box 369 Trenton, NJ 08625 | 609-826-4860 609-826-4866 (fax) | barbara.montana@doh.nj.gov |
| Veterinary Public Health | Dr. Darby McDermott | PO Box 369 Trenton, NJ 08625 | 609-826-4872 609-826-4874 (fax) | darby.mcdermott@doh.nj.gov |
| Director of Consumer, Environmental, and Occupational Health | Loel Muetter | PO Box 369 Trenton, NJ 08625 | 609-913-5162 609-826-4980 (fax) | loel.muetter@doh.nj.gov |
| Environmental & Occupational Health Assessment Program | Glenn Pulliam | PO Box 369 Trenton, NJ 08625 | 609-826-4950 609-826-4975 (fax) | glenn.pulliam@doh.nj.gov |

| | | | | |
|---|--------------------------|------------------------------------|------------------------------------|---|
| Environmental & Occupational Health Surveillance Program | Katherine McGreevy | PO Box 369 Trenton, NJ 08625 | 609-826-4950 609-826-4975 (fax) | katherine.mcgreevy@doh.nj.gov |
| Public Health & Food Protection Program | Alan Talarsky | PO Box 369 Trenton, NJ 08625 | 609-826-4941 609-826-4992 (fax) | alan.talarsky@doh.nj.gov |
| <i>Family Health Services</i> | | | | |
| Assistant Commissioner | Nancy Scotto-Rosato | PO Box 364 Trenton, NJ 08625 | 609-292-4043 | nancy.scotto-rosato@doh.nj.gov |
| Child and Adolescent Health | Jennie Blakney | PO Box 364 Trenton, NJ 08625 | 609-913-5528 | child.adolescent-health@doh.nj.gov |
| Maternal and Child Health | Dr. Marilyn Gorney-Daley | PO Box 364 Trenton, NJ 08625 | 609-292-5666 609-984-1384 (fax) | marilyn.gorney-daley@doh.nj.gov |
| Women, Infant, and Children (WIC) | Prateek Srivastava | PO Box 364 Trenton, NJ 08625 | 609-292-9560 | prateek.srivastava@doh.nj.gov |
| <i>HIV, STD, and TB Services</i> | | | | |
| Acting Assistant Commissioner | Greta Anschuetz | PO Box 363 Trenton, NJ 08625 | 609-913-5930 | Greta.Anschuetz@doh.nj.gov |
| HIV Services | Chelsea Betlow | PO Box 363 Trenton, NJ 08625 | 609-777-7795 609-292-3580 (fax) | chelsea.betlow@doh.nj.gov |
| HIV/AIDS Surveillance | Anindita Fahad | PO Box 363 Trenton, NJ 08625 | 609-984-5940 609-984-2455 (fax) | anindita.fahad@doh.nj.gov episervices@doh.nj.gov |
| Sexually Transmitted Diseases Services | Greta Anschuetz | PO Box 363 Trenton, NJ 08625 | 609-826-4869 609-826-4870 (fax) | greta.anschuetz@doh.nj.gov |
| Tuberculosis Program | Frank Romano | PO Box 363 Trenton, NJ 08625 | 609-826-4878 609-826-4879 (fax) | frank.romano@doh.nj.gov |
| <i>Local Public Health</i> | | | | |
| Director | Shereen Semple | PO Box 360 Trenton, NJ 08625 | 609-292-4993 609-292-4997 (fax) | shereen.semple@nj.gov |
| Deputy Director | Jaime Weller | PO Box 360 Trenton, NJ 08625 | 609-571-8321 | jamie.weller@doh.nj.gov |
| Coordinator, Childhood Lead Program | Dr. Siobhan Pappas | PO Box 360 Trenton, NJ 08625 | 609-633-2937 609-777-3572 (fax) | siobhan.pappas@doh.nj.gov |

| | | | | |
|---|--------------------|------------------------------------|--|----------------------------|
| Program Manager, Licensing & Compliance | Shilda Worthy | PO Box 360 Trenton, NJ 08625 | 609-292-4993 609-292-4997 (fax) 609-777-4475 (fax) | shilda.worthy@doh.nj.gov |
| Coordinator, Local Health Operations | Paula Van Clef | PO Box 360 Trenton, NJ 08625 | 609-847-0097 | paula.vanclef@doh.nj.gov |
| <i>Public Health Infrastructure, Laboratories & Emergency Preparedness</i> | | | | |
| Assistant Commissioner | Dana Johnson | PO Box 360 Trenton, NJ 08625 | 609-376-8737 | dana.johnson@doh.nj.gov |
| Director, Public Health and Environmental Laboratories | Rosalind Finney | PO Box 361 Trenton, NJ 08625 | 609-406-6860 609-406-6863 (fax) | rosalind.finney@doh.nj.gov |
| Office of Disaster Resilience (ODR) | Dana Johnson | PO Box 360 Trenton, NJ 08625 | 609-376-8767 | dana.johnson@doh.nj.gov |
| Office of Emergency Medical Services (OEMS) | Candace Gardner | PO Box 360 Trenton, NJ 08625 | 609-633-7777 609-984-5647 (fax) | candace.gardner@doh.nj.gov |
| <i>Opioid Policy Response</i> | | | | |
| Director | Michele Calvo | PO Box 360 Trenton, NJ 08625 | 609-913-5740 | michele.calvo@doh.nj.gov |
| <i>Women's Health</i> | | | | |
| Director | vacant | PO Box 360 Trenton, NJ 08625 | 609-292-4446 | - |
| POPULATION HEALTH | | | | |
| Director | vacant | PO Box 360 Trenton, NJ 08625 | 609-376-0955 | - |

[End of Document – Page Intentionally Left Blank]

*New Jersey Department of Health
Office of Local Public Health
2022*