

Legend

Municipal Boundary

Parcel Boundaries

Highlands Planning Area

Highlands Preservation Area

Lakes Greater Than 10 Acres

Land Use Capability Zone

*Protection*

*Existing Community*

Land Use Capability Sub-Zone

*Existing Community Environmentally Constrained*

*Lake Community*





Locator Maps

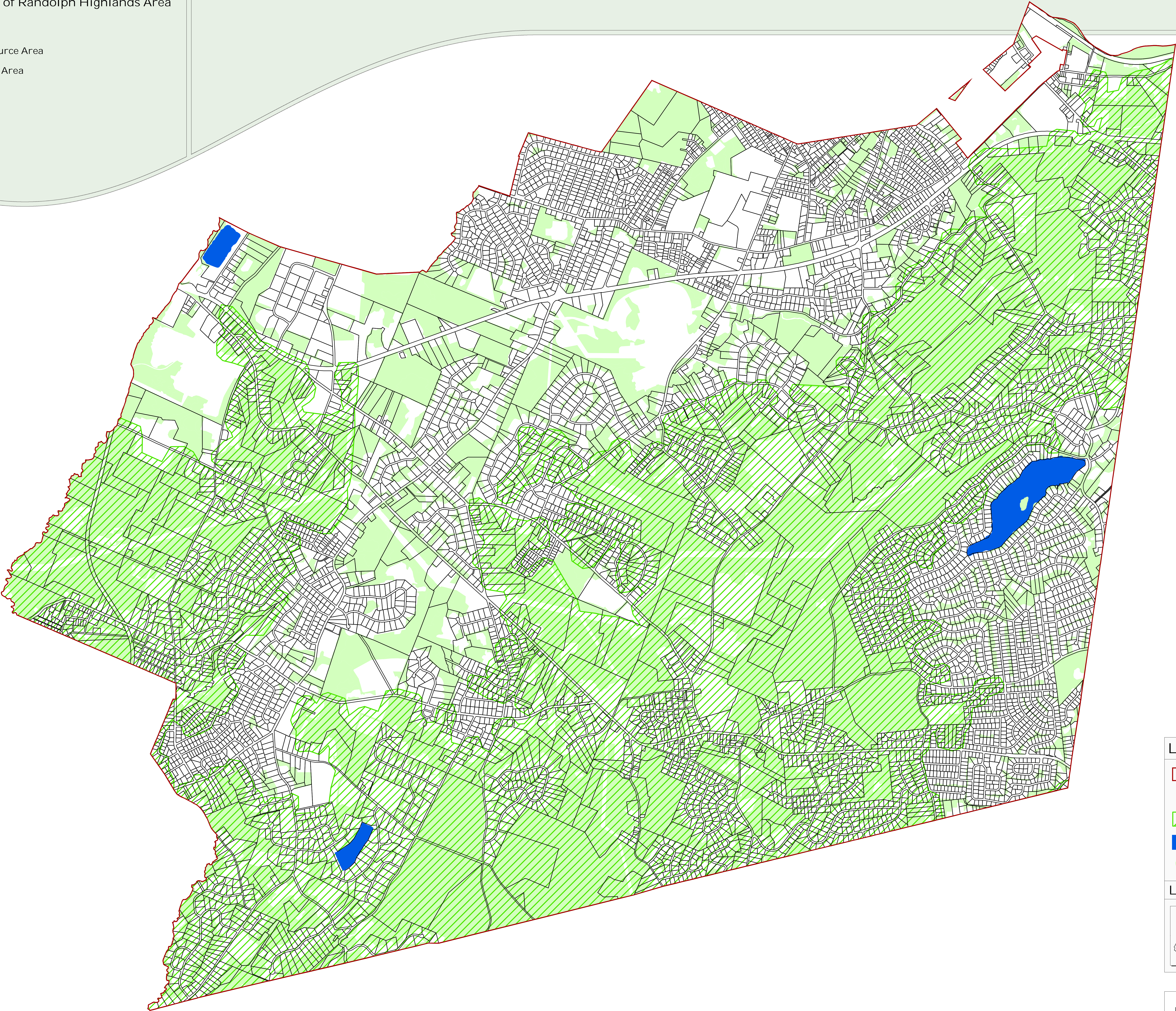

Forest Resource Area  
Total Forest Area

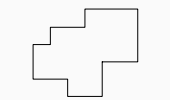

Legend

-  Municipal Boundary
-  Parcel Boundaries
-  Forest Resource Area
-  Lakes Greater Than 10 Acres
-  Total Forest Area

Locator Maps

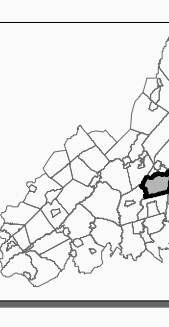
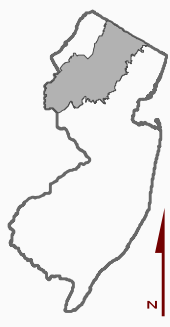



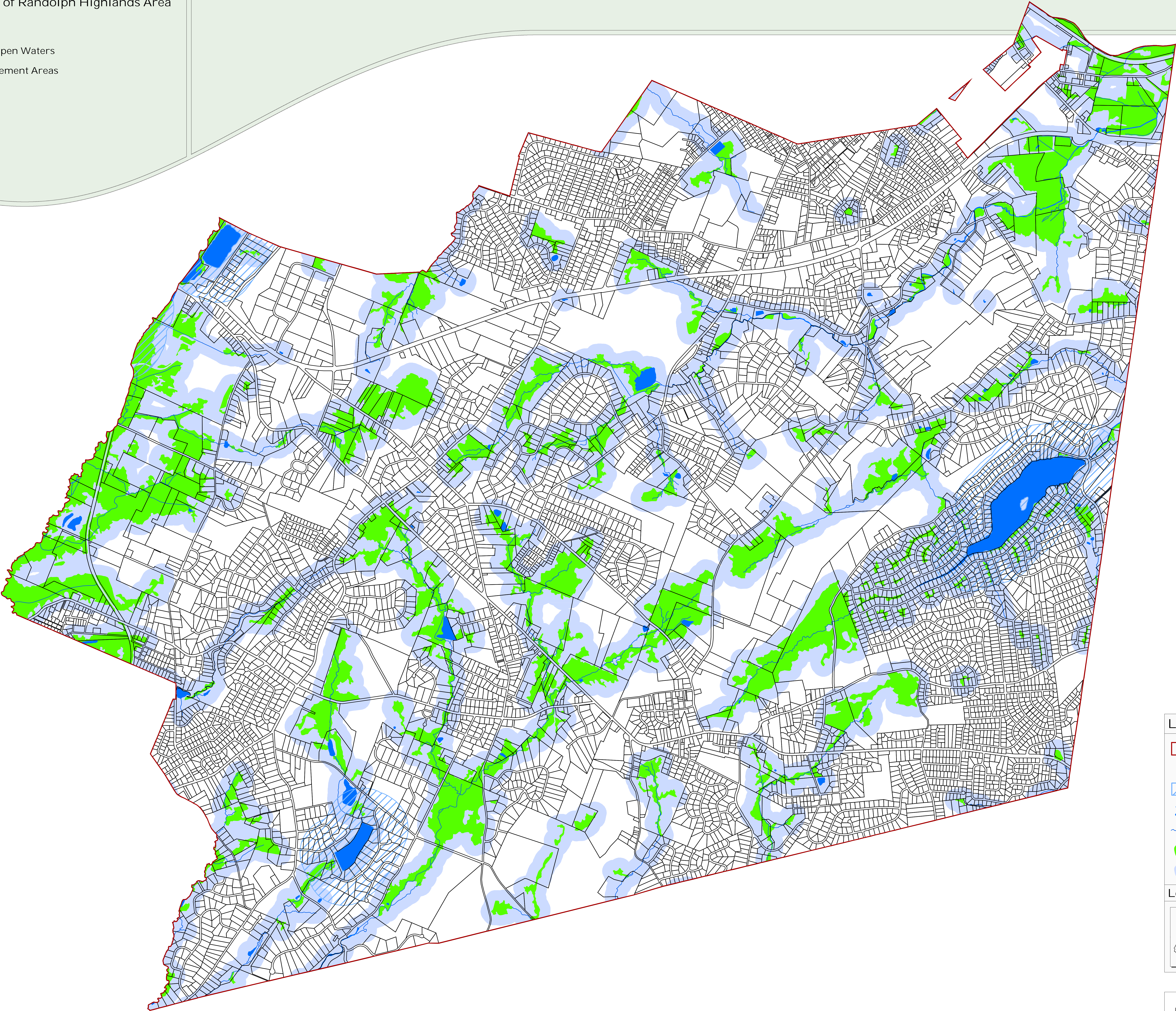

Highlands Open Waters  
Lake Management Areas



**Legend**



 Municipal Boundary



 Parcel Boundaries



 Lake Management Areas



 Lakes & Ponds

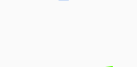

 Streams



 Wetlands

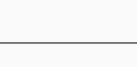

 Highlands Open Water Buffers (300ft)

**Locator Maps**



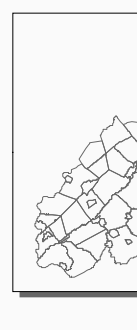







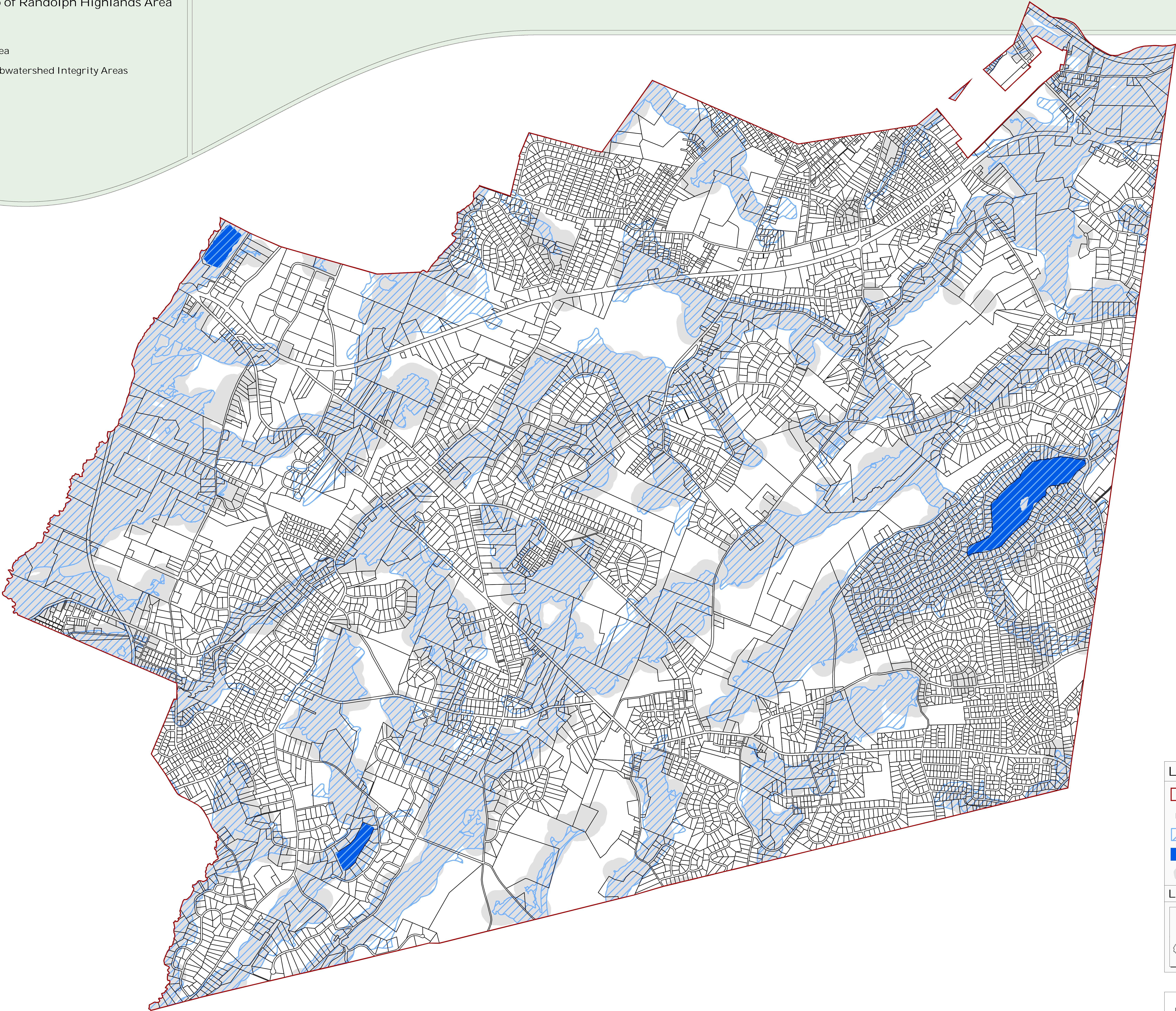

Riparian Area

Riparian Subwatershed Integrity Areas



**Legend**



 Municipal Boundary



 Parcel Boundaries



 Riparian Area



 Lakes Greater Than 10 Acres



 Highlands Open Water Buffers (300ft)

**Locator Maps**

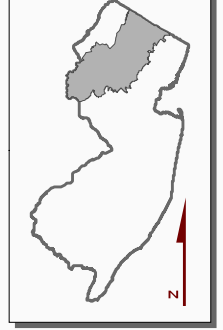

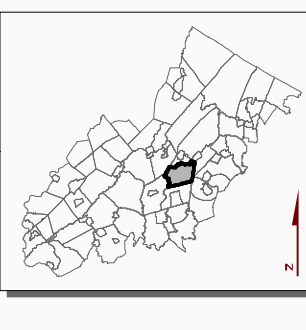

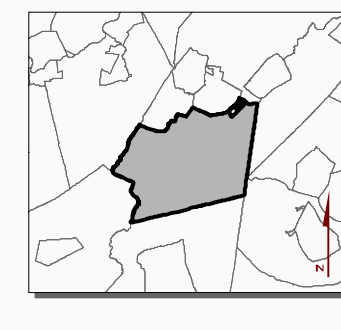



Steep Slope Protection Area

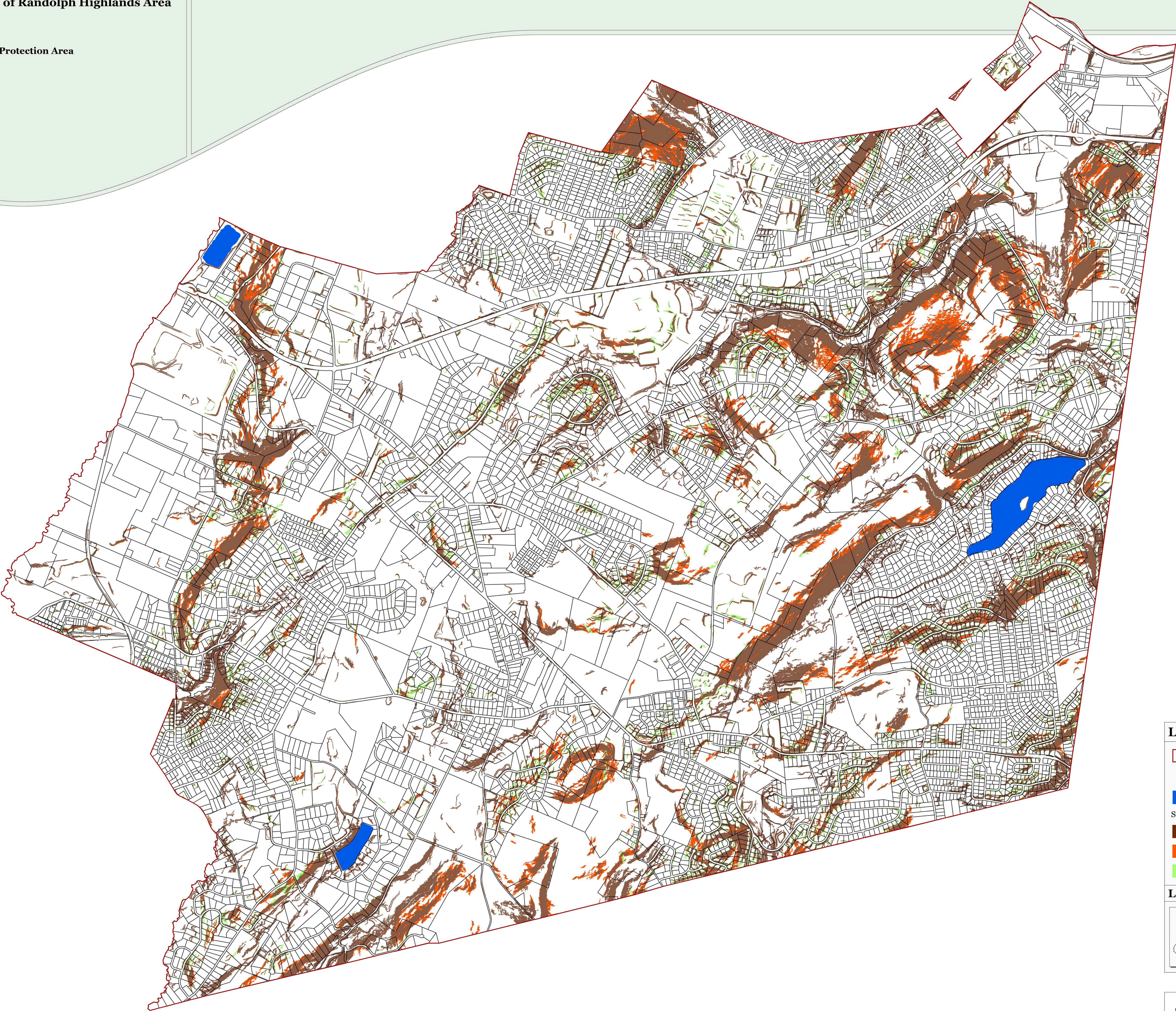

**Legend**

Municipal Boundary

Parcel Boundaries

Lakes Greater Than 10 Acres

Steep Slope Protection Area

*Severely Constrained*

*Moderately Constrained*

*Constrained/Limited Constrained*

**Locator Maps**



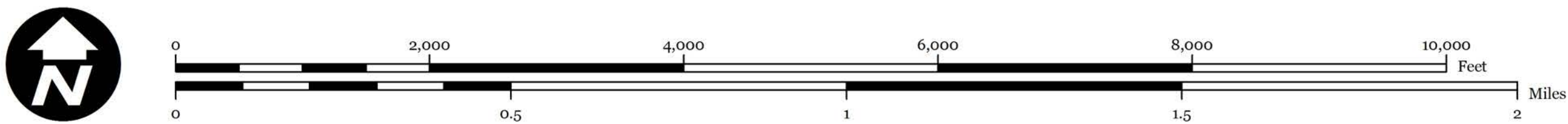



Critical Wildlife Habitat  
Significant Natural Areas  
Vernal Pools

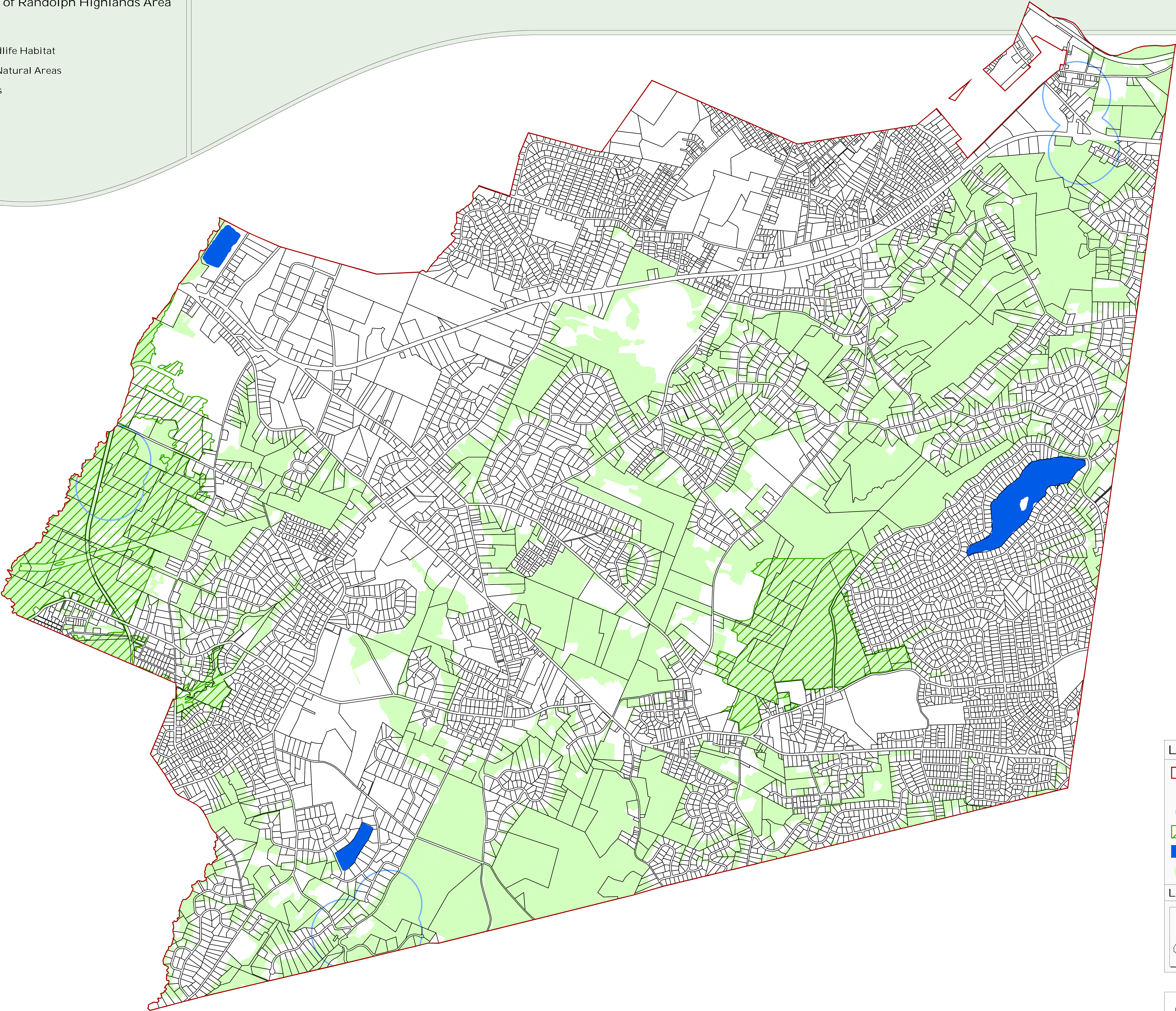

Legend

- Municipal Boundary
- Parcel Boundaries
- Vernal Pools + 1000ft Buffer
- Significant Natural Areas
- Lakes Greater Than 10 Acres
- Critical Wildlife Habitat

Locator Maps

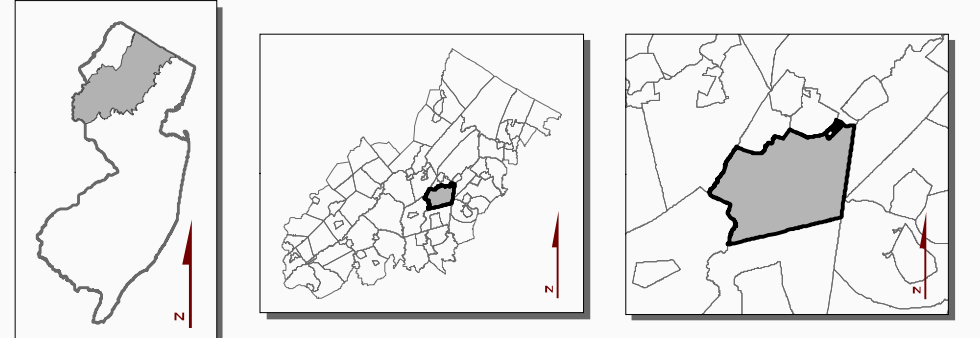

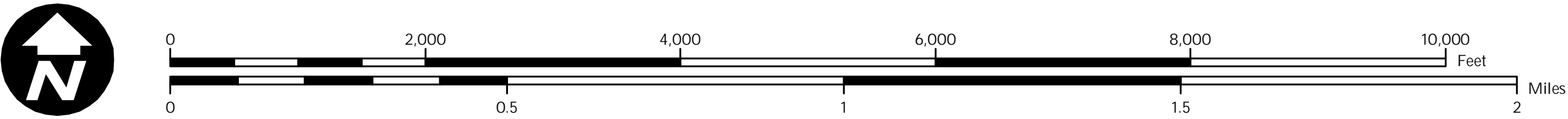





Carbonate Rock Area

Prime Ground Water Recharge Area

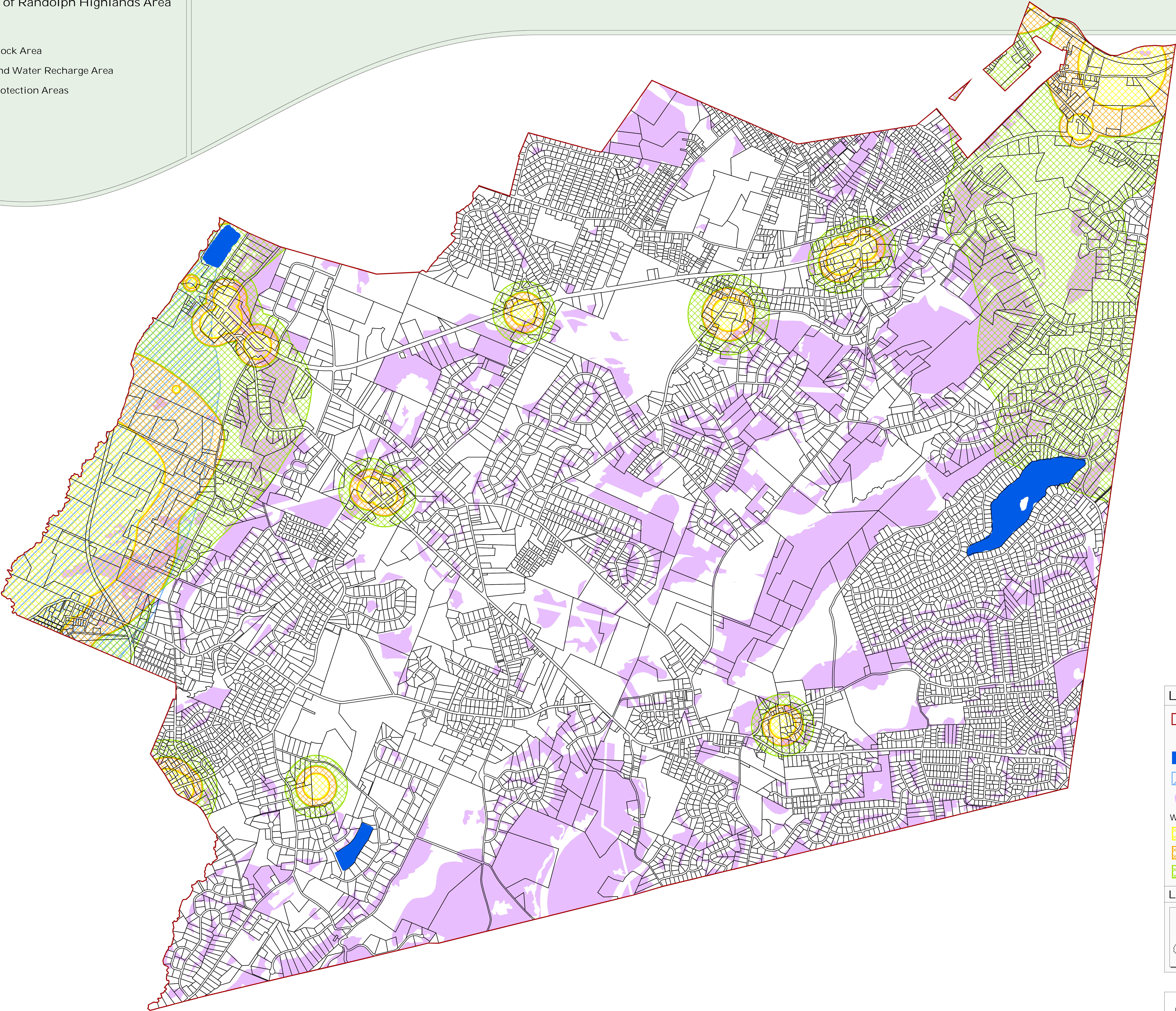
Wellhead Protection Areas





Legend

Municipal Boundary

Parcel Boundaries

Lakes Greater Than 10 Acres

Carbonate Rock Areas

Prime Ground Water Recharge Areas

Wellhead Protection Areas

 (Tier 1) 2-Year

 (Tier 2) 5-Year

 (Tier 3) 12-Year

Locator Maps

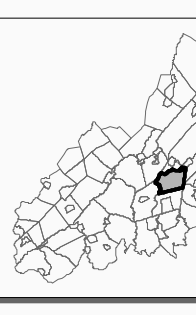
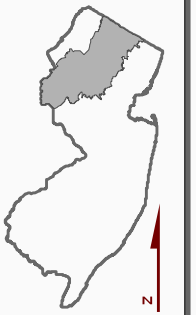

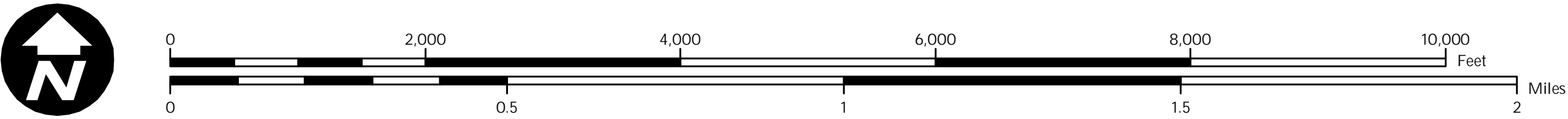



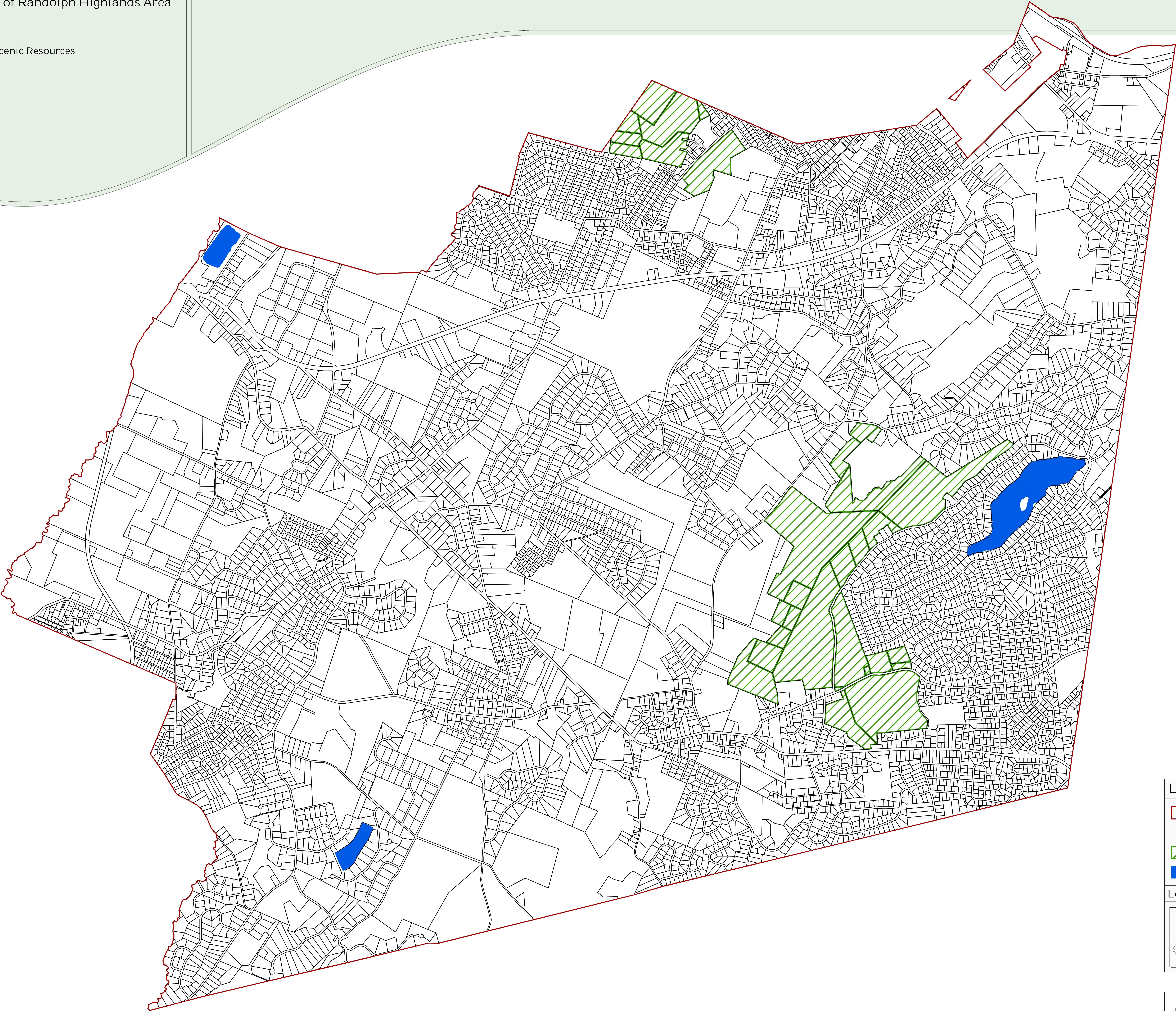

Highlands Scenic Resources



Legend



 Municipal Boundary



 Parcel Boundaries



 Scenic Resources



 Lakes Greater Than 10 Acres

Locator Maps

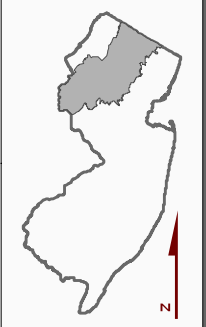

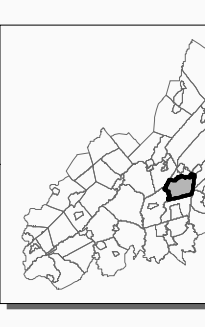



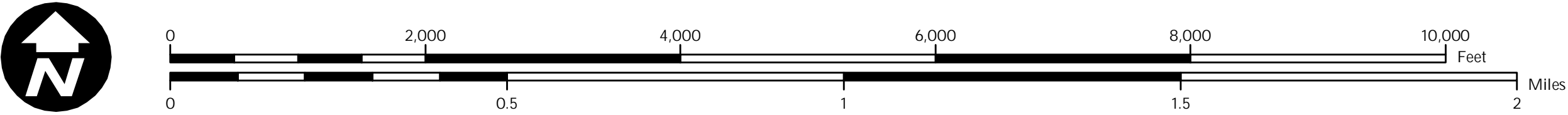



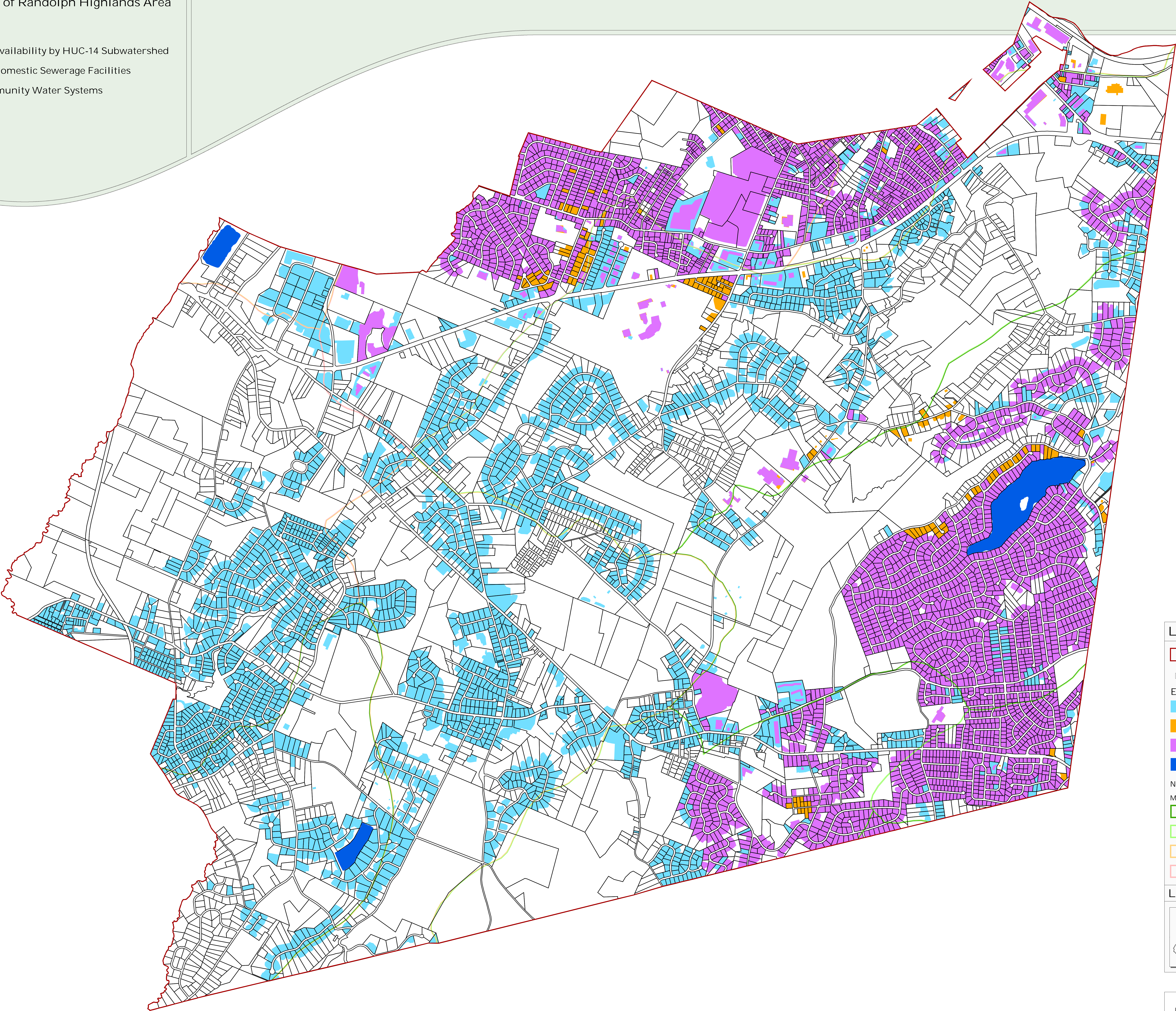

Net Water Availability by HUC-14 Subwatershed  
Highlands Domestic Sewerage Facilities  
Public Community Water Systems





**Legend**

Municipal Boundary

Parcel Boundaries

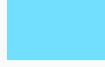
Existing Area Served for:

Public Community Water Systems

Highlands Domestic Sewerage Facilities

Highlands Domestic Sewerage Facilities and Public Community Water Systems

Lakes Greater Than 10 Acres

Net Water Availability By HUC14 Subwatershed  
Million Gallons Per Day (MGD)

0.05 - 0.09

0.00 - 0.04

-0.99 - -0.10

-7.10 - -1.00

**Locator Maps**

