

**Fatal
Motor
Vehicle
Accident
Comparative
Data Report
2000**



State of New Jersey

DONALD T. DiFRANCESCO
Acting Governor

DEPARTMENT OF LAW AND PUBLIC SAFETY
DIVISION OF STATE POLICE
POST OFFICE BOX 7068
WEST TRENTON NJ 08628-0068

JOHN J. FARMER, JR.
Attorney General

COLONEL CARSON J. DUNBAR, JR.
Superintendent
TELEPHONE: (609) 882-2000

Dear Reader:

New Jersey is one of the safest states in the nation based on traffic movement data and motor vehicle miles traveled. During the calendar year 2000, there were 655 fatal crashes with 723 fatalities in New Jersey—the fewest number since the New Jersey State Police initiated its motor vehicle traffic data base. A review of fatal crashes for the first six months of calendar year 2001, found a decrease of 6.6% from calendar year 2000.

Notwithstanding the downward trend, two issues have become areas of concern. Motorcycle related crashes and deaths were up significantly over the previous year, and the number of intoxicated drivers in fatal accidents has increased 15%.

The New Jersey State Police takes pride in all of its driver education and traffic enforcement programs. Our unyielding goal is to reduce the number of people killed and injured as a result of motor vehicle collisions and promote a general sense of awareness and safety.

The following booklet was compiled by members of the Fatal Accident Investigation Unit of the New Jersey State Police. It contains motor vehicle traffic accident statistical data for the calendar year 2000. Working toward the goal of reducing the number of fatal and serious accidents is paramount and it is my sincerest desire that the number of traffic related deaths continues its downward trend.

Sincerely,

A handwritten signature in cursive script that reads "Carson J. Dunbar, Jr.".

Carson J. Dunbar, Jr.
Colonel
Superintendent

TABLE OF CONTENTS

STATISTICAL SUMMARY

	2000 Quick Facts	1
	2000 Motor Vehicle Fatal Accidents and Fatalities with a Comparison of the 1981-2000 Accidents and Fatalities	2
A.	Accident Victim Classification by Month	3
B.	Accidents and Fatalities by Month of Occurrence	4
C.	Accident Victim Classification by County	4
D.	Accidents by County of Occurrence and Roadway Classification	5
E.	Fatalities and Injuries According to Accident Type Classification	6
F.	Hours of Occurrence	7
G.	Weather Conditions	7
H.	Day of Occurrence	8
I.	Age of Driver Victims	8
J.	Age of Pedestrian Victims	8
K.	Sex of Pedestrians	9
L.	Condition of All Drivers	9
M.	Alcohol Factor	10
	Victim Alcohol Factor, 1996-2000 Comparison	11
	Victim Alcohol Factors for the Year 2000	11
N.	Alcohol Involvement of Deceased Drivers Related to Manner of Collision	12
O.	Manner of Collision	12
P.	Type of Vehicles Involved (Including Parked)	13
Q.	Character of Road	14
R.	Road Designation	14
S.	Age of Drivers	15
T.	Sex of Drivers	15
U.	What Drivers Were Doing	16
V.	What Pedestrians Were Doing	16
W.	Contributing Circumstances	17

SPECIFIC AREAS OF CONCERN

	Interstate Highway Fatalities	19
	Pedalcycle Accidents	20
	Motorcycle Accidents	21
	Tractor-Trailer Accidents	22
	Restraint Usage	23
	17 - 20 Age Group	24
	Fatal Accidents and Persons Killed for Selected Holiday Periods	25
	Ten Year Experience	26
	Fatal Accident Investigation Summary by Troop	27
	Fatal Accidents by County, Municipality, Date, Time and Location	31
	Map - Fatalities by County	43

QUICK FACTS

- Nationwide, the fatality rate remained at a historic low of 1.6 fatalities per hundred million vehicle miles traveled.
- Nationwide preliminary statistics indicate there were 41,821 people killed.
- In New Jersey, there were 655 fatal accidents with 723 people killed.
- There was a decrease of 9 fatal accidents and a decrease of 2 fatalities.
- Of the fatalities, 36.1% had consumed alcohol to some extent.
- Of all drivers, 11.9% were legally intoxicated.
- An average of 1.98 persons were killed every day.
- There were 54 fatal accidents involving motorcycles.
- Pedalcyclists accounted for 14 fatal accidents.
- The pedestrian death toll was 144.
- There was a total of 33 hit-and-run fatal accidents involving 50 vehicles. The victims were comprised of 2 drivers, 6 passengers, 23 pedestrians, and 4 pedalcyclists.
- Of the 1,102 drivers listed, 38 New Jersey drivers and 3 out-of-state drivers were suspended. There were 25 drivers without valid licenses.
- There are 36,020 miles of open public roads in the state of New Jersey, indicating one death for every 49.8 miles.
- Straight roads were involved in 53.0% of all fatal accidents.
- Of all fatal accidents, 85.0% occurred during clear weather conditions.
- Of the known drivers involved in fatal accidents, 73.4% were males.
- Of the vehicles involved in fatal accidents, 61.3% involved passenger cars.
- There were 43 tractor-trailers involved in 42 fatal accidents which resulted in 51 fatalities.

SUBJECT

Statistical Summary of 2000 Motor Vehicle Fatal Accidents and Fatalities with a Comparison of the 1996-2000 Accidents and Fatalities.

Statistics	1996	1997	1998	1999	2000
Fatal Accidents	754	699	671	664	655
Fatalities	809	774	741	725	723

TREND IN FATALITIES

20 Year Trend

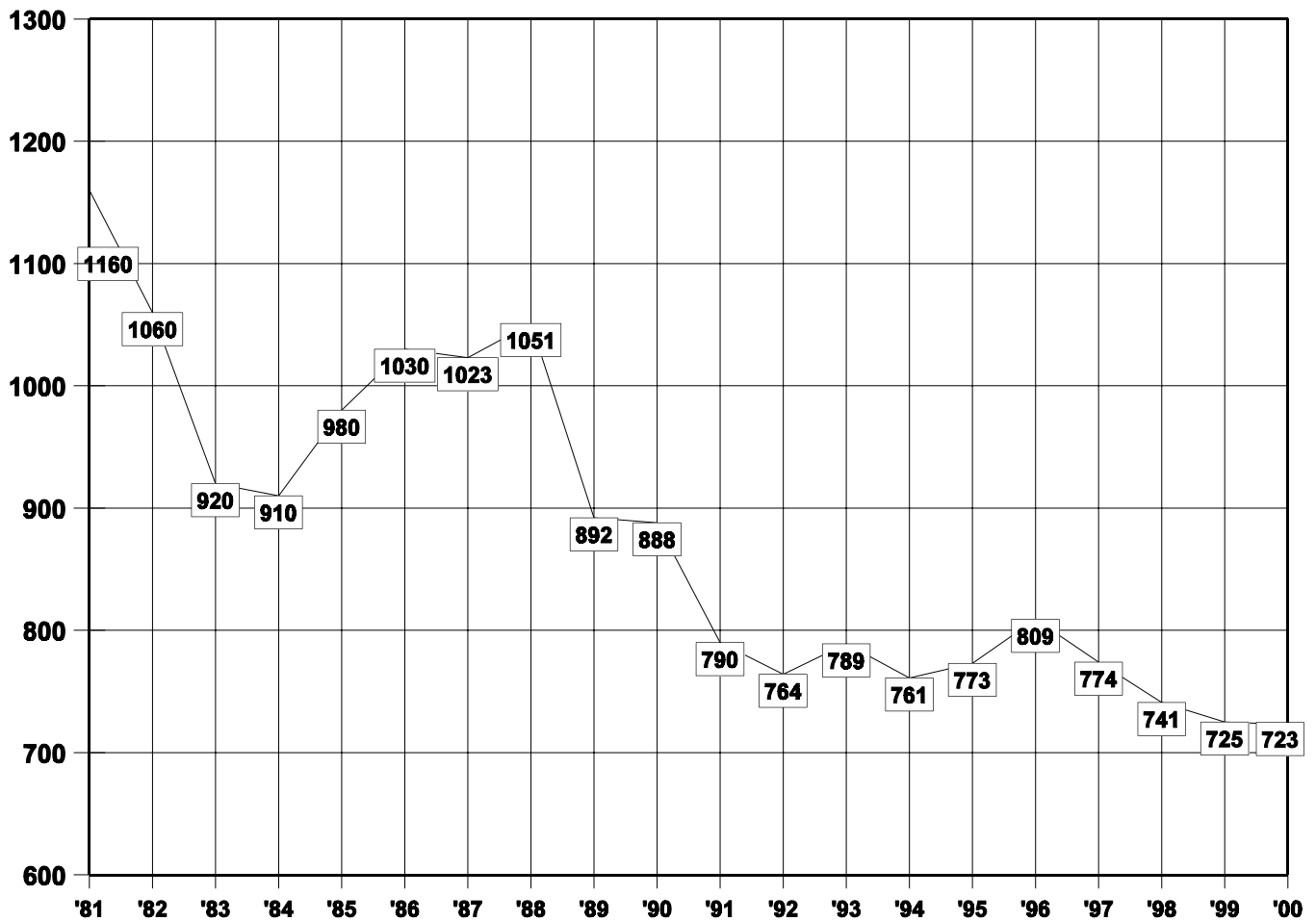

A. VICTIM CLASSIFICATION BY MONTH - 2000

Month	Driver	Passenger	Pedestrian	Pedalcyclist	Totals
January	35	10	19	0	64
February	26	8	10	0	44
March	24	7	9	0	40
April	35	11	6	2	54
May	41	12	16	0	69
June	42	20	13	3	78
July	35	18	8	3	64
August	35	12	9	2	58
September	42	11	9	2	64
October	37	18	15	1	71
November	32	14	19	0	65
December	31	10	11	0	52
Totals	415	151	144	13	723

B. ACCIDENTS AND FATALITIES BY MONTH OF OCCURRENCE

Month	Accidents					Fatalities				
	1996	1997	1998	1999	2000	1996	1997	1998	1999	2000
January	35	67	48	40	60	35	70	49	42	64
February	56	46	41	41	41	60	51	43	44	44
March	41	58	47	49	37	42	65	57	52	40
April	63	45	42	45	48	71	51	48	54	54
May	54	72	68	71	64	59	76	75	72	69
June	79	70	65	65	69	86	82	71	72	78
July	57	61	54	55	58	65	72	61	59	64
August	67	50	65	75	52	68	56	75	83	58
September	76	56	55	35	58	81	61	57	35	64
October	71	70	67	64	63	76	80	71	73	71
November	68	50	60	63	58	75	52	63	72	65
December	87	54	59	61	47	91	58	71	67	52
TOTAL	754	699	671	664	655	809	774	741	725	723

C. ACCIDENT VICTIM CLASSIFICATION BY COUNTY

County	Victim Classification					
	Accidents	Killed	Driver	Passenger	Pedestrian	Pedalcyclist
Atlantic	33	40	22	11	6	1
Bergen	44	45	23	5	17	0
Burlington	41	46	29	10	7	0
Camden	42	48	25	12	9	2
Cape May	12	12	8	4	0	0
Cumberland	23	27	14	8	4	1
Essex	62	66	34	8	23	1
Gloucester	36	40	27	6	7	0
Hudson	29	35	16	9	10	0
Hunterdon	15	15	9	3	3	0
Mercer	26	30	16	9	4	1
Middlesex	54	58	37	10	11	0
Monmouth	47	52	29	14	7	2
Morris	22	23	14	4	4	1
Ocean	43	44	29	11	4	0
Passaic	21	23	13	3	5	2
Salem	17	20	13	5	2	0
Somerset	14	16	11	5	0	0
Sussex	15	16	14	2	0	0
Union	44	50	21	9	18	2
Warren	15	17	11	3	3	0
TOTAL	655	723	415	151	144	13

D. ACCIDENTS BY COUNTY OF OCCURRENCE AND ROADWAY CLASSIFICATION

County	Interstate	State	County	Municipal	Toll Roads	TOTALS
Atlantic	0	14	11	4	4	33
Bergen	0	16	18	7	3	44
Burlington	1	15	13	9	3	41
Camden	4	13	14	9	2	42
Cape May	0	6	3	2	1	12
Cumberland	0	9	11	3	0	23
Essex	2	4	20	30	6	62
Gloucester	1	15	11	7	2	36
Hudson	0	9	6	11	3	29
Hunterdon	2	9	4	0	0	15
Mercer	1	12	9	3	1	26
Middlesex	0	19	18	10	7	54
Monmouth	1	17	10	12	7	47
Morris	6	7	6	3	0	22
Ocean	0	14	11	13	5	43
Passaic	1	7	7	6	0	21
Salem	3	8	5	1	0	17
Somerset	1	6	4	3	0	14
Sussex	0	0	12	3	0	15
Union	4	13	12	8	7	44
Warren	4	4	3	4	0	15
TOTAL	31	217	208	148	51	655

Breakdown in Percentages of 655 Accidents during 2000

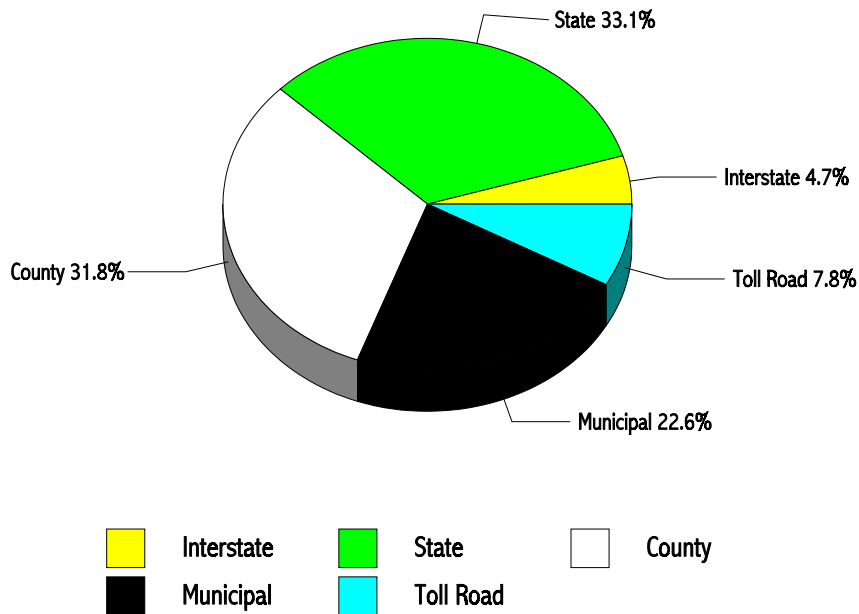

E. FATALITIES AND INJURIES ACCORDING TO ACCIDENT TYPE CLASSIFICATION

Type	Total Accidents					Total Fatalities					Total Injured				
	1996	1997	1998	1999	2000	1996	1997	1998	1999	2000	1996	1997	1998	1999	2000
Pedestrian	173	143	156	151	143	175	145	157	154*	146**	41	25	31	48	83
Other Motor Vehicle	304	285	272	264	286	333	328	312	297	329	523	486	493	447	529
Railroad Train	0	5	2	3	3	0	5	3	3	3	0	5	0	10	0
Parked Vehicle	16	15	12	6	11	18	17	13	7	12	7	7	3	6	4
Pedalcycle	18	21	19	24	14	18	21	19	24	13	2	2	1	6	2
Animal	0	0	2	1	1	0	0	2	1	1	0	0	0	3	2
Fixed/Other Object	212	205	187	193	179	232	232	204	215	200	154	133	107	164	113
Non-Collision	31	25	21	22	16	33	26	31	24	17	60	17	40	19	6
Other Type Vehicle	0	0	0	0	2	0	0	0	0	2	0	0	0	0	1
TOTAL	754	699	671	664	655	809	774	741	725	723	787	675	675	703	740

In 2000 there were 655 fatal accidents in which 723 persons were killed and 740 persons injured.

* In 1999 one motor vehicle driver was killed in a pedestrian accident.

** In 2000 two motor vehicle drivers were killed in pedestrian accidents.

F. HOURS OF OCCURRENCE

Time of Occurrence	1996	1997	1998	1999	2000
12:00 to 12:59 a.m.	31	24	25	26	25
1:00 to 1:59 a.m.	35	45	33	19	28
2:00 to 2:59 a.m.	31	28	26	31	30
3:00 to 3:59 a.m.	16	20	28	21	21
4:00 to 4:59 a.m.	18	15	20	12	17
5:00 to 5:59 a.m.	16	9	17	23	11
6:00 to 6:59 a.m.	25	28	26	19	19
7:00 to 7:59 a.m.	18	19	24	19	35
8:00 to 8:59 a.m.	18	18	21	15	25
9:00 to 9:59 a.m.	24	22	25	22	19
10:00 to 10:59 a.m.	44	26	27	18	21
11:00 to 11:59 a.m.	27	28	31	36	13
12:00 to 12:59 p.m.	41	28	33	30	28
1:00 to 1:59 p.m.	35	45	36	22	30
2:00 to 2:59 p.m.	37	27	34	36	36
3:00 to 3:59 p.m.	37	39	26	40	33
4:00 to 4:59 p.m.	41	45	31	39	41
5:00 to 5:59 p.m.	48	37	34	44	42
6:00 to 6:59 p.m.	35	38	42	44	32
7:00 to 7:59 p.m.	38	40	25	35	38
8:00 to 8:59 p.m.	27	35	35	34	27
9:00 to 9:59 p.m.	36	31	31	23	32
10:00 to 10:59 p.m.	49	28	24	34	30
11:00 to 11:59 p.m.	27	23	16	21	22
Unknown	0	1	1	1	0
TOTAL	754	699	671	664	655

G. WEATHER CONDITIONS

Clear	557
Rain	81
Snow	13
Fog	3
Other	1
Total	655

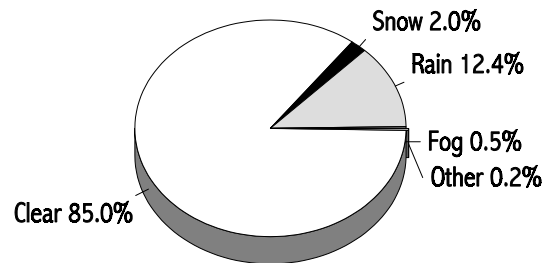

H. DAY OF OCCURRENCE

Day of Occurrence	1996	1997	1998	1999	2000
Sunday	118	122	88	107	112
Monday	97	100	85	86	82
Tuesday	102	71	88	71	82
Wednesday	99	102	78	94	85
Thursday	95	91	106	91	81
Friday	121	103	101	110	100
Saturday	122	110	125	105	113
Unknown	0	0	0	0	0
TOTAL	754	699	671	664	655

I. AGE OF DRIVER VICTIMS

Age of Driver	Number Killed				
	1996	1997	1998	1999	2000
16 and under	4	3	0	1	2
Age 17	7	12	12	4	12
18 - 20	33	19	34	21	33
21 - 24	45	42	53	43	40
25 - 29	38	36	41	35	49
30 - 39	69	73	67	65	83
40 - 49	73	52	51	53	54
50 - 64	64	64	57	64	58
65 and older	109	104	86	98	83
Unknown	1	0	2	0	1
TOTAL	443	405	403	384	415

J. AGE OF PEDESTRIAN VICTIMS

Age of Pedestrian	Number Killed				
	1996	1997	1998	1999	2000
0 - 4	4	6	4	1	4
5 - 9	7	4	5	6	2
10 - 14	5	4	1	5	5
15 - 19	7	9	12	5	7
20 - 24	8	5	10	7	7
25 - 44	54	42	33	41	38
45 - 64	33	38	33	37	48
65 - 74	29	15	19	23	11
75 and older	28	19	38	27	22
Unknown	1	3	1	1	0
TOTAL	176	145	156	153	144

K. SEX OF PEDESTRIANS

Sex	1996	1997	1998	1999	2000
Male	116	92	91	110	97
Female	60	53	65	43	47
TOTAL	176	145	156	153	144

L. CONDITION OF ALL DRIVERS

Condition	Drivers
Had been drinking	54
Intoxicated	131
Defective Eyesight	3
Under influence of drugs/positive drugs	17
Other bodily defects	1
Ill or fatigued	15
Apparently Asleep or sleepy	15
Other handicaps	0
Apparently Normal	703
Parked/Unknown	163
TOTAL	1,102

20 YEAR TREND

Intoxicated Drivers Involved in Fatal Accidents

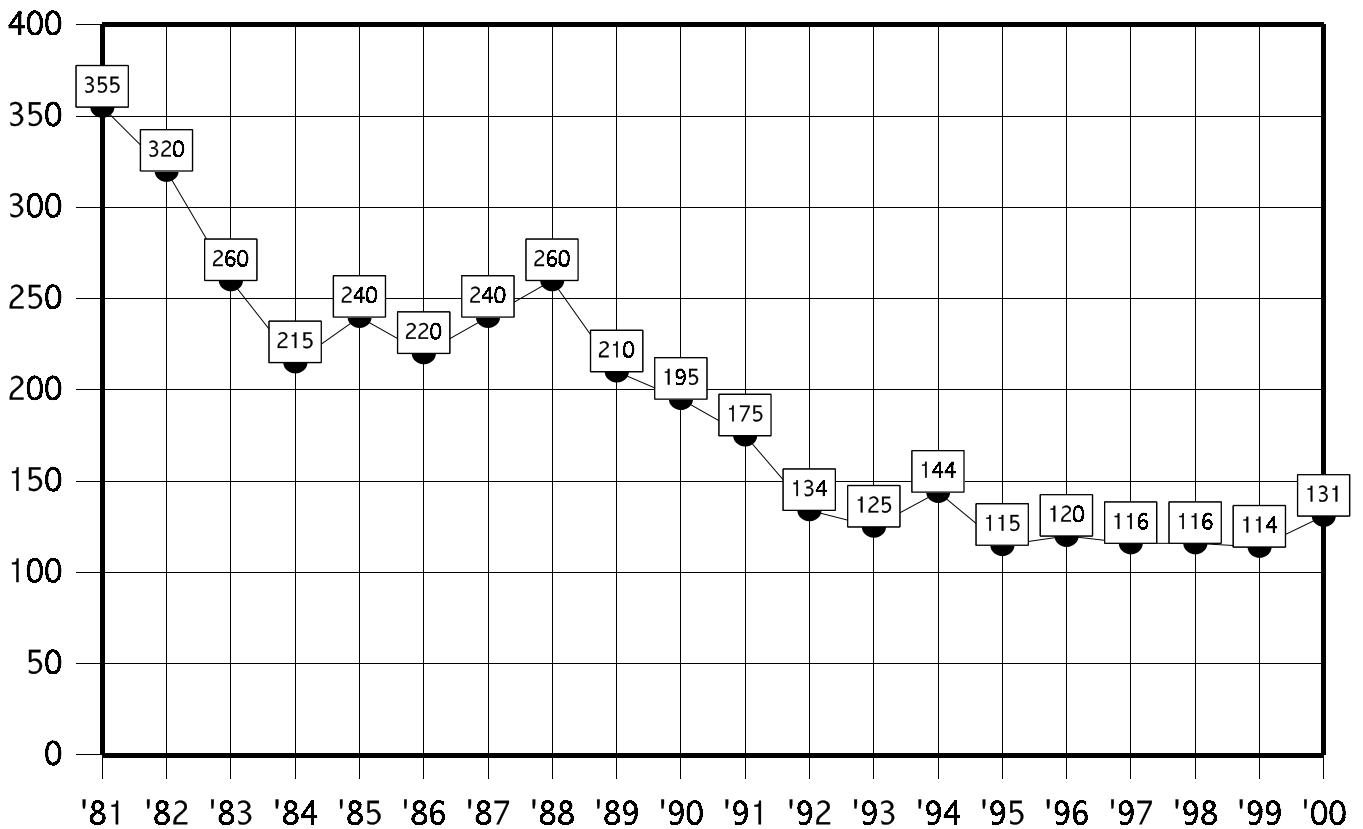

M. ALCOHOL FACTOR

There were 723 fatalities during 2000. Of the fatalities, 415 were drivers, 151 were passengers, 144 were pedestrians and 13 were pedalcyclists. Of this total, 578 were tested for alcohol and 145 were not tested. Of the 578 tested, 209 were positive for alcohol in varying degrees and 341 were negative. This indicates that 36.1% of the fatalities tested were positive for alcohol and 58.9% were negative. Twenty one drivers, three passengers, six pedestrians, and one pedalcyclist tested positive for drugs.

In 152 of the 655 accidents, Driving While Intoxicated was listed as the major contributing factor (includes 1 “drunken bicyclists”). There were 180 people killed as a result of these 152 accidents.

- 1.) **Drivers:** There were a total of 415 drivers killed of which 345 were tested. Of those tested, 133 were positive and 194 were negative, indicating 38.5% had consumed an alcoholic beverage. Of the 133 imbibing drivers, 100 or 75.1% had an alcohol level of .10% or higher. Twenty one deceased drivers tested positive for drugs. Note: Three deceased drivers tested positive for both alcohol and drugs and are counted in both totals.

Surviving: There were a total of 674 surviving drivers of which 211 were tested. Of those, 50 were positive and 166 were negative, indicating 23.7% had consumed an alcoholic beverage. Of the 50 imbibing drivers, 31 or 62.0% had an alcohol level of .10% or higher. Eight surviving drivers tested positive for drugs.
- 2.) **Passengers:** There were a total of 151 passengers killed of which 107 were tested. Of those tested, 29 were positive and 75 negative, indicating 27.1% had consumed an alcoholic beverage. Three passengers tested positive for drugs.
- 3.) **Pedestrians:** There were a total of 144 pedestrians killed of which 116 were tested. Of those tested, 43 were positive and 67 were negative for an alcohol factor of 37.0%. Six pedestrians tested positive for drugs.
- 4.) **Pedalcyclists:** There were a total of 13 pedalcyclists killed of which 10 were tested. Of those tested, 4 were positive and 5 were negative, indicating that 40.0% had consumed an alcoholic beverage. One pedalcyclist tested positive for drugs.

SURVIVING DRIVER ALCOHOL FACTORS

	.01 - .04%	.05 - .09%	.10 - .14%	.15 & over	Negative	No Test	Total
Drivers	8	6	12	19	166	463	674

NOTE: Eight surviving drivers tested positive for drugs and five surviving drivers were listed as “Had been drinking.”

EVALUATION:

2000 showed a 12.9% increase in alcohol-related fatalities. The number of fatal accident victims with blood alcohol readings above .10% increased from 134 in 1999 to 153 in 2000, an increase of 14.1%. Deceased drivers with alcohol involvement showed a 30.3% increase when compared to 1999. Of those drivers tested in each category, deceased drivers showed an increase of 35.1% and surviving drivers showed a decrease of 2.2% in the .10% and over category.

VICTIM ALCOHOL FACTOR 1995 - 1999 COMPARISON

	.01% - .04%					.05% - .09%					.10% - .14%					.15% and Over				
	1996	1997	1998	1999	2000	1996	1997	1998	1999	2000	1996	1997	1998	1999	2000	1996	1997	1998	1999	2000
Drivers	13	22	18	13	15	8	9	6	15	15	24	19	17	18	26	61	58	54	56	74
Passengers	8	8	5	4	7	4	7	7	11	4	5	5	2	4	4	15	7	10	12	13
Pedestrians	5	6	7	5	4	2	1	4	3	3	8	6	6	7	11	32	29	19	34	22
Pedalcyclists	1	1	1	0	1	1	1	1	0	0	0	0	0	0	0	0	2	2	3	3
TOTAL	27	37	31	22	27	15	18	18	29	22	37	30	25	29	41	108	96	85	105	112
	Had been drinking					Negative					No Test					TOTAL				
	1996	1997	1998	1999	2000	1996	1997	1998	1999	2000	1996	1997	1998	1999	2000	1996	1997	1998	1999	2000
Drivers	1	2	1	0	3	238	222	222	204	194	82	59	60	58	70	427	391	378	366	397
Passengers	1	0	1	0	1	72	89	70	68	75	65	82	64	57	44	170	198	159	156	148
Pedestrians	1	1	1	0	3	92	74	85	75	67	33	24	30	26	28	173	141	152	150	138
Pedalcyclists	0	2	0	0	0	10	10	9	15	5	4	5	5	6	3	16	21	18	24	12
TOTAL	3	5	3	0	7	412	395	386	362	341	184	170	159	147	145	786	751	707	696	695

VICTIM ALCOHOL FACTORS FOR THE YEAR 2000

	.01% - .04%	.05% - .09%	.10% - .14%	.15% & Over	Had been drinking	Negative	Not tested	TOTAL
Drivers	15	15	26	74	3	194	70	397
Passengers	7	4	4	13	1	75	44	148
Pedestrians	4	3	11	22	3	67	28	138
Pedalcyclists	1	0	0	3	0	5	3	12
TOTAL	27	22	41	112	7	341	145	695

LEGEND: Had been drinking: includes those delayed deaths where an odor of alcohol was detected. Includes admittance of victim (in delayed death) or statements of witnesses. Includes lab reports which show a trace and not a percentage, or reading below 0.01%.

NEGATIVE: Tested and found to be negative.

NO TEST: Because of delayed death, age factor, contamination of samples, and the failure on the part of some investigative agencies and medical examiners to cause a test to be performed on victims.

NOTE: Twenty-one drivers, three passengers, six pedestrians, and one pedalcyclist tested positive for drugs. Three drivers tested positive for both alcohol and drugs.

N. ALCOHOL INVOLVEMENT OF DECEASED DRIVERS RELATED TO MANNER OF COLLISION

Manner of Collision	.01% - .09% Had been drinking	Under the Influence	Positive for Drugs
Angle	3	10	6
Same direction - rear end	4	8	1
Same direction - other	1	0	0
Opposite direction - head on	5	17	7
Opposite direction - left turn	0	1	0
Fixed object	13	52	5
Pedestrian	1	1	0
Railroad train	0	1	0
Pedalcycle	0	0	0
Struck parked vehicle	1	3	1
Ran off roadway	1	1	0
Overtuned in roadway	0	4	0
Other object	0	0	0
Sideswipe	1	1	1
Fell from vehicle	0	1	0
Fell in vehicle	0	0	0
TOTAL	30	100	21

O. MANNER OF COLLISION

Manner of Collision - All Accidents	1996	1997	1998	1999	2000
Angle	132	144	123	124	125
Same direction - rear end	38	38	42	33	43
Same direction - other	9	8	5	6	6
Opposite direction - head on	91	84	83	79	95
Opposite direction - left turn	16	13	10	12	10
Fixed object	211	201	185	190	180
Pedestrian	174	141	156	151	143
Other*	62	59	54	49	45
Ran off road	10	8	6	11	3
Sideswipe	11	3	7	9	5
TOTAL	754	699	671	664	655

*Other category includes: Railroad train, parked vehicle, animal, other object, fell from vehicle, pedalcycle involvement, overtuned vehicle, and fell in vehicle.

P. TYPE OF VEHICLES INVOLVED *(Including Parked)*

Type of Vehicle	Fatal Accidents				
	1996	1997	1998	1999	2000
Passenger vehicle	960	906	724	643	683
Passenger vehicle w/trailer	0	1	0	0	0
Recreation vehicle	0	0	1	1	2
Taxicab / Limo	2	2	1	9	3
Motorcycle	55	44	36	41	55
Moped	1	0	1	1	0
Pickup / Sport Utility	173	182	151	199	178
Van / Step Van	54	53	42	34	44
Fire / Rescue	3	1	2	1	0
Police Vehicle	1	7	3	5	3
Ambulance	3	1	2	0	1
Bus	13	6	12	11	10
School Bus	6	2	6	6	4
Single Unit 2-Axle	29	20	21	15	31
Single Unit 3-Axle	15	10	10	13	19
Truck / Trailer	4	3	2	2	7
Truck (Bobtail)	2	4	1	3	3
Semi-Trailer (Tractor-Trailer)	44	53	48	34	40
Doubles	0	0	1	0	0
Triples	0	0	0	0	0
Heavy Truck	0	3	3	0	3
Other	3	12	9	34	29
TOTAL	1,368	1,310	1,076	1,052	1,115

Q. CHARACTER OF ROAD

Road character	Fatal Accidents				
	1996	1997	1998	1999	2000
Straight road	393	381	368	355	347
Sharp curve or turn	4	3	5	3	9
Other curves	139	115	113	111	118
Circle	0	0	0	0	1
Intersection	218	197	183	193	177
Railroad crossing	0	3	2	2	3
TOTAL	754	699	671	664	655

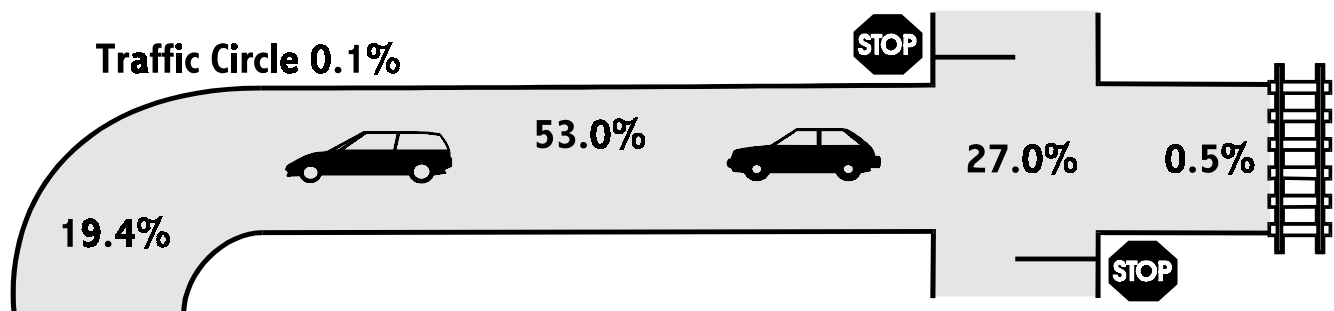

R. ROAD DESIGNATION

Road Designation	Fatal Accidents				
	1996	1997	1998	1999	2000
State	131	133	124	113	126
County	201	208	184	190	208
Township	65	73	73	72	67
U.S.	121	90	94	101	91
Borough or City	135	109	101	101	81
State Park	1	0	0	1	0
Garden State Parkway	27	32	22	29	25
Federal (Interstate)	40	29	33	37	31
New Jersey Turnpike	25	20	28	18	21
Atlantic City Expressway	8	5	12	2	5
Institution	0	0	0	0	0
TOTAL	754	699	671	664	655

Note: Sections of the Interstate Highway System run concurrent with other highways.

S. AGE OF DRIVERS

Age of Driver	Fatal Accidents				
	1996	1997	1998	1999	2000
16 and under	10	7	2	3	9
Age 17	25	40	35	28	26
18 - 20	85	53	76	74	87
21 - 24	116	117	116	89	94
25 - 29	117	119	107	106	120
30 - 39	222	230	211	200	212
40 - 49	203	162	157	167	186
50 - 64	166	154	171	166	162
65 and over	182	164	134	147	140
Unknown*	70	67	67	48	66
TOTAL	1,196	1,113	1,076	1,028	1,102

T. SEX OF DRIVER

Sex of Drivers	Fatal Accidents				
	1996	1997	1998	1999	2000
Male	815	779	720	711	771
Female	313	276	299	271	278
Unknown	68	58	57	46	53
TOTAL	1,196	1,113	1,076	1,028	1,102

*Unknown includes hit-and-run and parked vehicle accidents where driver information is not included.

U. WHAT DRIVERS WERE DOING

What Drivers Were Doing	Fatal Accidents				
	1996	1997	1998	1999	2000
Making right turn	8	11	11	6	11
Making left turn	64	60	46	62	59
Making "U" turn	3	3	3	4	6
Going straight ahead	741	665	665	676	660
Slowing down, stopping	14	7	17	8	17
Overtaking (Passing on right)	7	7	6	4	4
Forward from parking space	0	1	1	0	0
Backward from parking space	0	1	1	0	0
Other backing	7	4	5	5	4
Stopped in traffic lane	37	33	38	18	49
Starting from a traffic lane	11	15	9	5	3
Starting from a parked position	0	5	1	3	1
Parked	41	38	34	29	39
Skidding	13	10	17	12	7
Passing on left	10	13	11	10	14
Avoiding vehicle, object, pedestrian	22	24	31	20	17
Emerging from alley or driveway	6	6	3	6	11
Unknown	17	47	44	58	44
Crossing highway through island	0	1	1	0	1
Being towed or pushed	0	1	0	1	0
Pushing or towing vehicle	0	0	0	0	0
Stalled on railroad tracks	0	0	1	0	0
Rounding curve or circle	173	143	113	81	131
Entering highway	4	4	0	1	4
Changing lanes	18	14	18	19	20
Other	0	0	0	0	0
TOTAL	1,196	1,113	1,076	1,028	1,102

V. WHAT PEDESTRIANS WERE DOING

What Pedestrians Were Doing	Fatal Accidents				
	1996	1997	1998	1999	2000
Standing in Roadway	15	10	11	14	7
Walking with traffic	14	15	14	13	10
Crossing roadway	114	98	102	100	102
Walking on sidewalk	4	1	4	8	3
Standing on shoulder	8	4	5	2	4
Other	21	17	20	16	18
TOTAL	176	145	156	153	144

70.8% of all pedestrian fatalities in 2000 occurred while attempting to cross a roadway.

W. CONTRIBUTING CIRCUMSTANCES

Contributing Circumstances	1996	1997	1998	1999	2000
Exceeding lawful speed	35	31	27	39	20
Too fast for conditions	12	35	11	13	49
Following too closely	1	0	8	2	2
On wrong side of road	35	29	22	22	24
Did not have right-of-way	29	25	27	40	28
Driver fell asleep	13	12	18	8	19
Failure to signal	0	0	0	0	0
Improper turn	20	22	20	19	24
Passing on hill or curve	0	0	3	0	0
Other improper passing	5	6	9	3	3
Inattentive driving	195	154	157	136	109
Improper crossing center island	0	0	0	1	1
Disregarding stop sign	56	59	43	37	22
Disregarding traffic light	24	27	29	22	23
Passing left of center line	1	1	1	1	1
Drunken driving	143	135	131	142	154
Improper starting from curb	0	0	2	0	0
Drunken bicyclist * 1 Drugs	0	2	3	3	2*
Improper parking	6	5	4	4	0
Failure to keep right	17	18	24	15	29
Mechanical failure	3	1	3	6	4
Improper lights	4	4	0	1	1
Backing on highway	1	0	1	0	1
Stopped in roadway	0	1	2	1	2
Passed stopped school bus	0	0	0	0	0
Animal in roadway	0	1	0	2	5
Cutting in	0	1	2	6	3
Tire blew out	0	0	2	4	2
Other	46	28	26	35	34
Passing on right	0	1	0	0	2
Pedestrian violation	124	120	108	110	85
Unknown	49	27	46	58	59
Driver under influence of drugs	8	11	13	15	13
Pedestrian under influence of drugs	0	1	1	0	0
TOTAL	827	757	743	745	721

SPECIFIC AREAS OF CONCERN

INTERSTATE HIGHWAY FATALITIES

The Interstate Highway System of New Jersey is 100% completed, with 420.32 miles open to the motoring public. During 1999, the death rate averaged 2.75 deaths per month and 1 death for every 12.7 miles of highway. A concise analysis of victim classification, alcohol involvement, driver ages, contributing circumstances and manner of collision is outlined on the following page..

INTERSTATE HIGHWAY MILEAGE

Highway Number	Mileage Open	Fatal Accidents by Highway
I-76	3.04	0
I-78	67.83	9
I-80	68.35	7
I-95	86.73	0
I-195	34.17	1
I-278	2.00	0
I-280	17.85	2
I-287	67.54	2
I-295	68.06	9
I-676	4.75	1
TOTAL	420.32	31

INTERSTATE HIGHWAY FATALITIES

2000

Interstate Fatal Accidents: 31

Interstate Fatalities: 39

Victim Classification

Drivers	23
Passengers	5
Pedestrians	5
Pedalcyclists	0
TOTAL	33

Age of Drivers

16 & under	0
17	2
18 - 20	2
21 - 24	5
25 - 29	8
30 - 39	12
40 - 49	14
50 - 64	9
65 & over	2
Unknown	3
TOTAL	57

Contributing Circumstances

Drunken driving	6
Fell Asleep	2
Inattentive driving	13
Excessive speed	4
Driver under influence of Drugs	0
Stopped in roadway	0
Other	5
Mechanical failure	1
Pedestrian violation	2
No improper driving	28
Unknown	1
TOTAL	62

Manner of Collision

Head-on	5
Fixed object	8
Angle	2
Pedestrian	5
Rear end	4
Ran off roadway	1
Pedalcyclist	0
Same Direction-Other	0
Struck parked vehicle	0
Other	6
TOTAL	31

Victim Alcohol Factors

	.01% - .04%	.05% - .09%	.10% - .14%	.15% & over	Negative	No Test	TOTAL
Drivers	1	1	1	4	12	4	25
Passengers	2	0	0	0	3	0	12
Pedestrians	0	0	1	0	4	0	2
Pedalcyclists	0	0	0	0	0	0	0
TOTAL	3	1	2	4	19	4	33

Fatal Pedalcycle Accidents

	1996	1997	1998	1999	2000
Pedalcycle Accidents	18	21	19	24	14
Fatalities	18	21	19	24	14

Manner of Collision

	'96	'97	'98	'99	'00
Angle	7	11	11	11	6
Same direction-rear end	7	7	4	8	4
Opposite direction-head on	4	2	3	1	2
Same direction - other	0	1	1	4	2
TOTAL	18	21	19	24	14

Classification of Victim

	1996	1997	1998	1999	2000
Drivers	18	21	19	23	14
Passengers	0	0	0	1	0
TOTAL	18	21	19	24	14

Contributing Circumstances

	'96	'97	'98	'99	'00
No improper driving	5	1	2	7	2
Ability impaired by drinking	0	3	3	3	4
Inattentive driving	2	2	2	0	1
No rear lights	1	1	0	1	0
On wrong side of road	1	0	0	0	0
Did not have right-of-way	2	3	3	3	1
Disregarded traffic light	1	1	2	3	0
Failure to keep right	1	3	1	1	2
Disregarded stop sign	0	3	1	1	0
Too fast for conditions	0	0	0	0	0
Improper turns	1	1	2	1	0
Other	2	0	1	2	4
Unknown	2	3	2	2	0
TOTAL	18	21	19	24	14

Age of Victim

	1996	1997	1998	1999	2000
0 - 3	0	0	0	0	0
4 - 10	1	1	3	0	2
11 - 15	2	5	4	8	0
16 - 20	1	4	1	3	0
21 - 30	2	1	1	3	3
31 - 40	6	5	7	3	6
41 - 50	1	2	1	5	2
51 - 60	1	1	1	0	0
61 & over	4	2	1	2	1
Unknown	0	0	0	0	0
TOTAL	18	21	19	24	14

ALCOHOL INVOLVEMENT

Of the 14 pedalcyclist fatalities, 11 were tested. Of the 11 tested, 5 tested positive for alcohol and 5 tested negative. The 5 pedalcyclists that tested positive had alcohol contents of 0.011%, 0.140%, 0.240%, 0.283% and, 0.332%. One pedalcyclist tested positive for drugs. The remaining 3 pedalcyclists were not tested due to age factors, delayed deaths and various other reasons.

FATAL MOTORCYCLE ACCIDENTS

	1996	1997	1998	1999	2000
Accidents	50	42	36	40	54
Fatalities	51	44	38	40	58

Age of drivers	1996	1997	1998	1999	2000
16 & under	0	1	0	0	1
17 - 20	5	5	2	1	2
21 - 30	21	16	21	19	26
31 - 40	13	16	6	11	13
Over 40	12	4	7	10	13
TOTAL	51	42	36	41	55

Manner of Collision	'96	'97	'98	'99	'00
Opposite direction - head on	7	3	2	5	6
Fixed object	7	13	15	9	20
Angle	15	12	12	16	14
Opposite direction - left turn	2	3	4	1	3
Opposite direction - other	0	1	0	0	0
Sideswipe	0	0	0	1	0
Pedestrian	0	2	1	0	2
Fell from vehicle	2	3	0	1	3
Same direction - rear end	4	2	0	1	1
Ran off roadway	2	1	0	2	0
Pedalcyclist	0	0	0	0	0
Overtaken in road	6	1	1	2	0
Struck parked vehicle	4	1	1	2	3
Other	1	0	0	0	2
TOTAL	50	42	36	40	54

Victim Classification	'96	'97	'98	'99	'00
Drivers	47	42	34	38	51
Passengers	4	2	3	2	5
TOTAL	51	44	37	40	56

2 Pedestrians were also killed in motorcycle accidents.

Contributing Circumstances	'96	'97	'98	'99	'00
No improper driving	7	8	7	8	3
Drunken driving	18	9	6	8	15
Under influence of drugs	1	1	1	2	2
Failure to keep right	0	0	1	1	1
Improper left turn	0	0	0	0	0
Inattentive driving	9	6	7	8	6
Improper passing	1	2	2	0	1
Excessive speed	3	8	9	9	7
Didn't have right-of-way	0	1	0	1	1
Improper parking	0	0	0	0	0
Mechanical failure	0	0	0	0	0
Unknown	1	1	0	3	3
Disregard of traffic signal	1	0	0	0	1
Disregarded stop sign	1	1	1	0	0
Other	8	5	2	1	15
TOTAL	50	42	36	41	55

Victim Alcohol Factors

	.01% - .04%	.05% - .09%	.10% - .14%	.15% and over	Negative	No test	TOTAL
Drivers	1	3	4	10	22	8	48
Passengers	0	0	0	1	2	2	5
TOTAL	1	3	4	11	24	10	53

*Three (3) drivers tested positive for drugs, 1 pedestrian tested positive for alcohol and 1 pedestrian tested negative.

FATAL TRACTOR-TRAILER ACCIDENTS

	1996	1997	1998	1999	2000
Accidents	43	53	44	35	42
Fatalities	44	59	49	39	51

Manner of Collision	'96	'97	'98	'99	'00
Head on	7	5	5	4	9
Fixed object	1	2	4	3	2
Other object	2	0	0	0	0
Angle	8	16	12	11	11
Pedestrian	6	7	2	8	5
Rear end	10	14	12	2	11
Ran off roadway	0	1	0	0	0
Pedalcyclist	1	1	1	1	0
Opposite Direction - other	0	2	1	0	0
Struck parked vehicle	3	3	6	3	3
Overtuned in roadway	1	0	0	0	0
Railroad train	0	0	0	0	0
Sideswipe	3	1	1	1	1
Left turn	1	0	0	0	0
Other	0	1	0	2	0
TOTAL	43	53	44	35	42

Tractor-Trailer	'96	'97	'98	'99	'00
Drunken driving	1	0	1	1	1
Fell asleep	0	0	1	0	1
Inattentive driving	3	2	3	7	6
Excessive speed	0	0	0	2	2
Driver under influence of drugs	0	0	0	0	0
Stopped in roadway	0	1	0	0	0
Other	5	2	2	0	0
Mechanical failure	1	0	0	0	1
Disregarding traffic light	0	0	1	1	0
Failure to keep right	0	0	0	0	0
Improper parking	3	3	1	1	0
On wrong side of road	0	0	0	0	0
Following too close	0	0	2	0	0
No improper driving	27	42	35	22	32
Unknown	0	3	1	1	1
Failed to yield	0	0	2	2	0
Disregarding stop sign	3	0	0	0	1
Improper turn	1	0	0	1	0
Backing in roadway	0	0	0	0	1
TOTAL	44	53	49	38	46

Victim Classification	'96	'97	'98	'99	'00
Drivers	3	3	5	4	3
Passengers	0	0	0	0	0
TOTAL	3	3	5	4	3

Other Victim Classifications	'96	'97	'98	'99	'00
Drivers	27	33	34	22	31
Passengers	7	15	7	7	12
Pedestrians	6	7	2	9	5
Pedalcyclists	1	1	1	1	0
TOTAL	41	56	44	39	48

Other Involved Vehicle Contributing Circumstances	'96	'97	'98	'99	'00
Drunken driving	8	6	6	5	10
Fell asleep	0	4	3	0	0
Inattentive driving	7	10	7	6	7
Excessive speed	0	0	1	1	1
Driver under influence of drugs	0	0	2	1	0
Stopped in roadway	0	0	0	0	0
Other	0	6	3	1	2
Mechanical failure	0	0	0	0	0
Pedestrian violation	4	6	1	6	2
Disregarding traffic light	2	1	2	3	1
Failure to keep right	1	1	2	0	2
Improper parking	0	0	0	0	0
On wrong side of road	3	4	2	0	4
Passing on right	0	0	0	0	1
No improper driving	20	19	18	19	12
No pedestrian violation	0	0	1	0	2
Unknown	0	3	1	0	2
Failed to yield	2	1	1	0	0
Disregarding stop sign	2	3	4	1	0
Improper turn	0	3	0	0	0
Cutting in	1	0	0	0	0
TOTAL	50	67	54	43	46

TRACTOR-TRAILER VICTIM ALCOHOL FACTORS

	VICTIM ALCOHOL FACTORS						
	.01% - .04%	.05% - .09%	.10% - .14%	.15% & over	Negative	No test	TOTAL
Drivers	1	1	0	0	1	0	3
Passengers	0	0	0	0	0	0	0
TOTAL	1	1	0	0	1	0	3

OTHER VICTIM ALCOHOL FACTORS

	VICTIM ALCOHOL FACTORS						
	.01% - .04%	.05% - .09%	.10% - .14%	.15% & over	Negative	No test	TOTAL
Drivers	1	3	1	6	15	4	30
Passengers	1	1	0	2	7	1	12
Pedestrians	0	0	1	1	1	2	5
Pedalcyclists	0	0	0	0	0	0	0
TOTAL	2	4	2	9	23	7	47

One driver tested positive for drugs.

RESTRAINT USAGE

Restraint used	Driver survived	Driver killed	Passenger killed
Lap belt	10	0	4
Shoulder belt	3	5	1
Lap & shoulder belt	351	81	35
Airbag deployed / No seat belt	29	54	4
Seat belt used / Airbag deployed	120	64	10
Child safety seat	0	0	2
No restraint used	66	132	78
Unknown	63	24	10
Not required	108	79	17
Total	687	415	151

Based on the various sources of information (accident reports, observations, interviews, evidence), the seat belt data may not be completely reliable.

17 - 20 AGE GROUP

Listed below are the 17 to 20-year-old drivers involved in fatal motor vehicle accidents.

Year	Total fatal accidents 17 - 20 drivers	Total drivers involved	Number of drivers drunk*
2000	103	113	13

* .10% & over

2000	17 years old	18 years old	19 years old	20 years old
Total drivers involved	26	34	37	16
Number of drivers drunk	1	4	5	3

FATAL ACCIDENTS WITH ALCOHOL INVOLVED

2000	17 years old	18 years old	19 years old	20 years old
Accidents	1	5	8	4

VICTIM CLASSIFICATION

2000	17 years old	18 years old	19 years old	20 years old
Drivers	12	10	14	9
Passengers	8	9	7	2

FATAL ACCIDENTS AND PERSONS KILLED FOR SELECTED HOLIDAY PERIODS IN NEW JERSEY

Holiday				Fatal accidents	Persons killed
Memorial Day*					
1996	(4)	96 Hours	9	10	
1997	(4)	96 Hours	11	11	
1998	(4)	96 Hours	7	10	
1999	(4)	96 Hours	6	6	
2000	(4)	96 Hours	7	7	
Fourth of July*					
1996	(5)	120 Hours	4	4	
1997	(4)	96 Hours	12	18	
1998	(3)	72 Hours	7	9	
1999	(3)	120 Hours	11	13	
2000	(5)	120 Hours	15	18	
Labor Day*					
1996	(4)	96 Hours	22	23	
1997	(4)	96 Hours	4	4	
1998	(4)	96 Hours	11	11	
1999	(4)	96 Hours	5	5	
2000	(4)	96 Hours	7	7	
Thanksgiving*					
1996	(5)	120 Hours	21	23	
1997	(5)	120 Hours	7	8	
1998	(5)	120 Hours	16	18	
1999	(5)	120 Hours	16	20	
2000	(5)	120 Hours	17	17	
Christmas					
1996	(1)	30 Hours	3	3	
1997	(4)	102 Hours	6	6	
1998	(3)	78 Hours	6	13	
1999	(3)	78 Hours	9	9	
2000	(4)	96 Hours	8	9	
New Year's					
1996-97	(1)	30 Hours	3	3	
1997-98	(4)	102 Hours	5	6	
1998-99	(3)	78 Hours	11	11	
1999-00	(2)	54 Hours	5	5	
2000-01	(4)	96 Hours	3	3	

Figures in parentheses show number of full days in each holiday period. An (*) denotes C.A.R.E. designated holidays.

TEN YEAR EXPERIENCE

Years	Fatal Accidents	Fatalities	Drivers	Passengers	Pedestrians	Pedalcyclists	Motorcycles*	Mopeds*	Alcohol Involvement
1991	744	790	418	174	178	20	47	0	38.6%
1992	695	764	409	172	170	13	45	1	34.2%
1993	721	789	380	194	197	18	37	0	34.5%
1994	691	761	379	197	168	19	35	0	33.7%
1995	719	773	435	154	162	22	38	0	31.9%
1996	754	809	443	172	176	18	51	0	30.4%
1997	699	774	405	203	145	21	44	0	30.8%
1998	671	741	403	163	156	19	38	0	27.4%
1999	664	725	384	164	153	24	40	1	32.0%
2000	655	723	415	151	144	13	55	0	36.1%
TOTAL	7,013	7,649	4,071	1,744	1,649	187	430	2	33.0%

*Included in "Driver Totals"—If passenger, included in "Passenger Totals."

NJSP FATAL ACCIDENT INVESTIGATIONS SUMMARY BY TROOP

LEGEND

CR County Road
 SH State Highway
 mp milepost

TROOP A

Date	Time	Station	Road	mp	Municipality	County	Contributing Circumstances
01/05/2000	1643	BRIDGETON	SH 56	2.1	UPPER DEERFIELD TWP	CUMBERLAND	DISREGARD OF STOP LIGHT
01/20/2000	1205	WOODBINE	CR 631	0.0	UPPER TWP	CAPE MAY	TOO FAST FOR CONDITIONS
01/21/2000	1510	BRIDGETON	CR 552	0.0	DEERFIELD TWP	CUMBERLAND	TOO FAST FOR CONDITIONS
02/04/2000	2143	BELLMAWR	SH 55	38.8	FRANKLIN TWP	GLOUCESTER	DRUNK DRIVING
02/10/2000	0450	A.C.E.	EXPRESSWAY	17.3	HAMILTON TWP	ATLANTIC	DRUNK DRIVING
02/24/2000	2035	A.C.E.	EXPRESSWAY	43.0	WASHINGTON TWP	GLOUCESTER	DRUNK DRIVING
02/27/2000	0215	WOODBINE	CR 610	0.0	UPPER TWP	CAPE MAY	DRUNK DRIVING
03/02/2000	1413	BUENA VISTA	CR 552	0.0	BUENA VISTA TWP	ATLANTIC	FAILURE TO YIELD
03/14/2000	1302	A.C.E.	EXPRESSWAY	2.4	ATLANTIC CITY	ATLANTIC	DRUNK DRIVING
03/30/2000	1614	PORT NORRIS	SH 55	20.1	MAURICE RIVER TWP	CUMBERLAND	FAILURE TO YIELD
03/31/2000	1517	RED LION	US 206	14.2	TABERNACLE TWP	BURLINGTON	ON WRONG SIDE OF ROAD
04/03/2000	1454	WOODBINE	JOE MASON RD	0.0	DENNIS TWP	CAPE MAY	ON WRONG SIDE OF ROAD
04/11/2000	2035	RED LION	ISAAC BUDD RD	0.0	SOUTHAMPTON TWP	BURLINGTON	DRUNK DRIVING
04/15/2000	0525	WOODSTOWN	HAINES NECK RD	0.0	MANNINGTON TWP	SALEM	DRUNK DRIVING
04/17/2000	2145	WOODSTOWN	SH 77	15.8	UPPER PITTSBORO TWP	SALEM	FAILURE TO YIELD
04/22/2000	2136	BELLMAWR	I-295	28.2	BELLMAWR BORO	CAMDEN	DRUNK DRIVING
05/02/2000	1701	WOODBINE	US 9	29.2	UPPER TWP	CAPE MAY	FAILURE TO YIELD
05/05/2000	0847	BRIDGETON	CR 552	0.0	DEERFIELD TWP	CUMBERLAND	DISREGARD OF STOP SIGN
05/07/2000	0203	WOODSTOWN	WITT RD	0.0	ALLOWAY TWP	SALEM	ON WRONG SIDE OF ROAD
05/14/2000	0125	BELLMAWR	SH 55	59.9	DEPTFORD TWP	GLOUCESTER	IMPROPER TURN
05/15/2000	1454	RED LION	US 206	19.6	SOUTHAMPTON TWP	BURLINGTON	ON WRONG SIDE OF ROAD
06/06/2000	0313	BRIDGETON	SH 49	30.2	FAIRFIELD TWP	CUMBERLAND	PEDESTRIAN VIOLATION
06/13/2000	1432	PORT NORRIS	CR 555	0.0	DOWNE TWP	CUMBERLAND	INATTENTIVE DRIVING
06/18/2000	2320	PORT NORRIS	SH 55	28.9	MILLVILLE CITY	CUMBERLAND	DRUNK DRIVING
06/26/2000	2154	WOODSTOWN	I-295	4.1	CARNEYS POINT TWP	SALEM	PEDESTRIAN VIOLATION
06/27/2000	0338	A.C.E.	EXPRESSWAY	0.6	ATLANTIC CITY	ATLANTIC	PEDESTRIAN VIOLATION
07/03/2000	1144	BELLMAWR	SH 42	6.4	WASHINGTON TWP	GLOUCESTER	INATTENTIVE DRIVING
07/04/2000	1230	RED LION	CR 532	0.0	WOODLAND TWP	BURLINGTON	EXCEEDING SPEED LIMIT
07/09/2000	1512	PORT NORRIS	SH 347	3.8	MAURICE RIVER TWP	CUMBERLAND	ON WRONG SIDE OF ROAD
07/15/2000	0150	RED LION	CR 622	0.0	SHAMONG TWP	BURLINGTON	DRUNK DRIVING
07/16/2000	1137	RED LION	SH 70	21.4	SOUTHAMPTON TWP	BURLINGTON	DRIVER FELL ASLEEP
07/21/2000	0912	BELLMAWR	I-295	33.0	CHERRY HILL TWP	CAMDEN	PEDESTRIAN VIOLATION
07/22/2000	0123	WOODSTOWN	SH 40	15.5	UPPER PITTSBORO TWP	SALEM	DRUNK DRIVING
07/26/2000	0905	BUENA VISTA	SH 54	7.6	FOLSOM BORO	ATLANTIC	DISREGARD OF STOP LIGHT
07/26/2000	1608	BRIDGETON	SH 56	11.7	PITTSBORO TWP	SALEM	PASSING ON RIGHT
07/29/2000	1920	WOODSTOWN	SH 49	12.7	QUINTON TWP	SALEM	DRUNK DRIVING
08/06/2000	0100	RED LION	US 206	9.3	SHAMONG TWP	BURLINGTON	ON WRONG SIDE OF ROAD
08/09/2000	2020	PORT NORRIS	LORES MILL RD	0.0	MAURICE RIVER TWP	CUMBERLAND	ON WRONG SIDE OF ROAD
08/10/2000	0425	BUENA VISTA	SH 54	4.0	BUENA VISTA TWP	ATLANTIC	DRUNK DRIVING
08/19/2000	0230	BRIDGETON	CR 553	0.0	UPPER DEERFIELD TWP	CUMBERLAND	INATTENTIVE DRIVING
09/06/2000	1159	WOODBINE	US 9	19.8	DENNIS TWP	CAPE MAY	FAILURE TO YIELD
09/17/2000	1850	A.C.E.	EXPRESSWAY	31.0	WINSLOW TWP	CAMDEN	DRUNK DRIVING
09/18/2000	0738	BRIDGETON	CR 540	0.0	PITTSBORO TWP	SALEM	INATTENTIVE DRIVING
09/21/2000	1039	WOODSTOWN	SH 49	14.2	QUINTON TWP	SALEM	DRIVER FELL ASLEEP
10/10/2000	0610	TUCKERTON	CR 563	0.0	WASHINGTON TWP	BURLINGTON	INATTENTIVE DRIVING
10/21/2000	0032	BRIDGETON	CR 638	0.0	PITTSBORO TWP	SALEM	DRUNK DRIVING
10/22/2000	0130	WOODBINE	SH 47	18.4	DENNIS TWP	CAPE MAY	DRUNK DRIVING
10/25/2000	1336	PORT NORRIS	SH 347	3.2	MAURICE RIVER TWP	CUMBERLAND	INATTENTIVE DRIVING
11/06/2000	1731	BRIDGETON	CR 552	0.0	DEERFIELD TWP	CUMBERLAND	DRUNK DRIVING
11/10/2000	0241	BELLMAWR	I-295	35.0	CHERRY HILL TWP	CAMDEN	DRUNK DRIVING
11/25/2000	1756	WOODSTOWN	CR 672	0.0	PILESBORO TWP	SALEM	FAILURE TO KEEP RIGHT
11/29/2000	0038	WOODBINE	SH 47	22.1	DENNIS TWP	CAPE MAY	DRUNK DRIVING
12/04/2000	1554	BRIDGETON	CR 553	0.0	UPPER DEERFIELD TWP	CUMBERLAND	DRUNK DRIVING
12/08/2000	1819	WOODSTOWN	I-295	13.7	LOGAN TWP	GLOUCESTER	INATTENTIVE DRIVING

Date	Time	Station	Road	mp	Municipality	County	Contributing Circumstances
12/15/2000	0711	PORT NORRIS	SH 55	29.4	VINELAND CITY	CUMBERLAND	DRUNK DRIVING
12/17/2000	1932	WOODSTOWN	US 130	8.7	OLDSMAN TWP	SALEM	INFLUENCE OF DRUGS

TROOP B

01/05/2000	1906	NETCONG	I-80	43.4	PARSIPPANY-TROY HILL	MORRIS	TOO FAST FOR CONDITIONS
01/08/2000	1604	TOTOWA	I-280	2.9	EAST HANOVER TWP	MORRIS	TOO FAST FOR CONDITIONS
01/13/2000	0702	SUSSEX	MATTISON RD	0.0	FRANKFORD TWP	SUSSEX	INFLUENCE OF DRUGS
01/21/2000	0810	HOPE	I-80	16.5	ALLAMUCHY TWP	WARREN	VIEW OBSTRUCTION
01/31/2000	0757	SOMERVILLE	I-78	37.0	WARREN TWP	SOMERSET	TOO FAST FOR CONDITIONS
02/06/2000	2215	TOTOWA	I-80	52.8	WAYNE TWP	PASSAIC	DRUNK DRIVING
02/09/2000	1330	TOTOWA	SH 24	1.0	MORRIS TWP	MORRIS	MEDICAL CONDITION
03/03/2000	0051	PERRYVILLE	I-78	12.7	UNION TWP	HUNTERDON	DRIVER FELL ASLEEP
03/08/2000	1014	HOPE	SH 94	3.5	KNOWLTON TWP	WARREN	ON WRONG SIDE OF ROAD
03/28/2000	2359	NETCONG	I-287	37.6	HANOVER TWP	MORRIS	DRUNK DRIVING
05/06/2000	1404	HOPE	KERRS CORNER RD		FRELINGHUYSEN TWP	WARREN	DRUNK DRIVING
05/31/2000	2226	SUSSEX	CR 603	0.0	GREEN TWP	SUSSEX	TOO FAST FOR CONDITIONS
06/22/2000	2020	HOPE	I-80	19.6	ALLAMUCHY TWP	WARREN	MEDICAL CONDITION
07/02/2000	1412	TOTOWA	I-280	7.6	WEST ORANGE TOWN	ESSEX	TOO FAST FOR CONDITIONS
07/05/2000	2137	SUSSEX	CR 626	0.0	HAMPTON TWP	SUSSEX	DRUNK DRIVING
07/15/2000	0838	SOMERVILLE	I-78	54.2	HILLSIDE TWP	UNION	INATTENTIVE DRIVING
07/18/2000	1537	SOMERVILLE	I-78	52.9	UNION TWP	UNION	INATTENTIVE DRIVING
07/25/2000	1023	SOMERVILLE	I-78	49.7	SPRINGFIELD TWP	UNION	INATTENTIVE DRIVING
08/08/2000	1709	SOMERVILLE	I-78	34.8	WARREN TWP	SOMERSET	INATTENTIVE DRIVING
08/13/2000	0455	NETCONG	I-80	22.3	ALLAMUCHY TWP	WARREN	ON WRONG SIDE OF ROAD
08/17/2000	1207	HOPE	US 46	4.8	KNOWLTON TWP	WARREN	ON WRONG SIDE OF ROAD
08/21/2000	2138	SUSSEX	CR 626	0.0	HAMPTON TWP	SUSSEX	TOO FAST FOR CONDITIONS
08/27/2000	1655	SUSSEX	CR 521	0.0	MONTAGUE TWP	SUSSEX	DRUNK DRIVING
09/11/2000	0339	PERRYVILLE	I-78	19.2	CLINTON TWP	HUNTERDON	DRIVER FELL ASLEEP
09/14/2000	0711	WASHINGTON	I-78	6.9	GREENWICH TWP	WARREN	INATTENTIVE DRIVING
09/15/2000	0600	SOMERVILLE	SH 440	2.4	WOODBIDGE TWP	MIDDLESEX	IMPROPER PARKING
10/03/2000	1325	SOMERVILLE	I-78	53.4	UNION TWP	UNION	INATTENTIVE DRIVING
10/18/2000	1531	SUSSEX	CR 653	0.0	MONTAGUE TWP	SUSSEX	UNKNOWN
10/27/2000	0143	HOPE	LINCOLN LAUREL RD		FRELINGHUYSEN TWP	WARREN	TOO FAST FOR CONDITIONS
10/30/2000	1810	TOTOWA	I-80	47.0	PARSIPPANY-TROY HILL	MORRIS	TOO FAST FOR CONDITIONS
11/03/2000	2128	SUSSEX	CR 653	0.0	MONTAGUE TWP	SUSSEX	TOO FAST FOR CONDITIONS
11/04/2000	1613	SUSSEX	CR 626	0.0	HAMPTON TWP	SUSSEX	TOO FAST FOR CONDITIONS
11/18/2000	1424	SUSSEX	CR 565	0.0	WANTAGE TWP	SUSSEX	INFLUENCE OF DRUGS
12/07/2000	0024	SOMERVILLE	I-78	56.1	NEWARK CITY	ESSEX	INATTENTIVE DRIVING
12/10/2000	0928	SUSSEX	CLOVE RD	0.0	WANTAGE TWP	SUSSEX	DRUNK DRIVING
12/16/2000	1433	TOTOWA	I-287	31.7	HARDING TWP	MORRIS	INATTENTIVE DRIVING
12/24/2000	1326	NETCONG	I-80	24.9	MOUNT OLIVE TWP	MORRIS	UNKNOWN

TROOP C

01/12/2000	1723	WILBURTHA	I-295	62.3	HAMILTON TWP	MERCER	INATTENTIVE DRIVING
01/21/2000	1611	HIGHTSTOWN	CR 539	0.0	UPPER FREEHOLD TWP	MONMOUTH	TOO FAST FOR CONDITIONS
02/14/2000	0817	HIGHTSTOWN	SH 33	21.1	MILLSTONE TWP	MONMOUTH	DISREGARD OF STOP LIGHT
04/25/2000	1122	HIGHTSTOWN	CR 526	0.0	UPPER FREEHOLD TWP	MONMOUTH	DISREGARD OF STOP SIGN
05/06/2000	1220	FLEMINGTON	CR 602	0.0	EAST AMWELL TWP	HUNTERDON	TOO FAST FOR CONDITIONS
05/06/2000	1536	HIGHTSTOWN	CR 537	0.0	PLUMSTED TWP	OCEAN	INATTENTIVE DRIVING
05/16/2000	0705	BORDENTOWN	SH 38	14.9	HAINESPORT TWP	BURLINGTON	INATTENTIVE DRIVING
06/03/2000	2131	BORDENTOWN	I-295	46.0	WESTAMPTON TWP	BURLINGTON	DRUNK DRIVING
06/11/2000	0211	HIGHTSTOWN	CR 539	0.0	UPPER FREEHOLD TWP	MONMOUTH	DRUNK DRIVING
06/18/2000	0250	BORDENTOWN	PETTYCOAT BRIDGE RD		MANSFIELD TWP	BURLINGTON	DRUNK DRIVING
07/15/2000	0610	HIGHTSTOWN	NURKO RD	0.0	MILLSTONE TWP	MONMOUTH	DRUNK DRIVING
07/24/2000	0257	ALLENWOOD	I-195	14.8	MILLSTONE TWP	MONMOUTH	INATTENTIVE DRIVING
08/12/2000	0731	BORDENTOWN	US 130	52.5	MANSFIELD TWP	BURLINGTON	INATTENTIVE DRIVING
09/16/2000	1850	FLEMINGTON	SH 12	2.3	KINGWOOD TWP	HUNTERDON	INATTENTIVE DRIVING
10/01/2000	0234	RED LION	NEW RD	0.0	TABERNACLE TWP	BURLINGTON	DRUNK DRIVING
10/21/2000	1548	FORT DIX	CR 666	0.0	NORTH HANOVER TWP	BURLINGTON	EXCEEDING SPEED LIMIT
10/24/2000	0832	FLEMINGTON	CR 579	0.0	EAST AMWELL TWP	HUNTERDON	INATTENTIVE DRIVING
11/24/2000	1730	RED LION	US 206	23.5	SOUTHAMPTON TWP	BURLINGTON	UNKNOWN
11/28/2000	1132	RED LION	CR 616	0.0	SOUTHAMPTON TWP	BURLINGTON	DISREGARD OF STOP SIGN
12/05/2000	1504	RED LION	POWELL PLACE RD		TABERNACLE TWP	BURLINGTON	EXCEEDING SPEED LIMIT

Date	Time	Station	Road	mp	Municipality	County	Contributing Circumstances
TROOP D							
01/01/2000	1316	NEWARK	TURNPIKE	114.7	CARLSTADT BORO	BERGEN	INATTENTIVE DRIVING
02/08/2000	0557	CRANBURY	TURNPIKE	94.6	WOODBRIIDGE TWP	MIDDLESEX	EXCEEDING SPEED LIMIT
02/23/2000	0906	CRANBURY	TURNPIKE	89.5	WOODBRIIDGE TWP	MIDDLESEX	RECKLESS DRIVING
05/09/2000	0627	MOORESTOWN	TURNPIKE	36.2	MOUNT LAUREL TWP	BURLINGTON	EXCEEDING SPEED LIMIT
05/22/2000	0959	NEWARK	TURNPIKE	100.5	ELIZABETH CITY	UNION	INATTENTIVE DRIVING
05/23/2000	1735	CRANBURY	TURNPIKE	94.8	CARTERET BORO	MIDDLESEX	TIRE BLEW OUT
06/06/2000	0528	MOORESTOWN	TURNPIKE	49.3	MANSFIELD TWP	BURLINGTON	INATTENTIVE DRIVING
06/30/2000	1851	MOORESTOWN	TURNPIKE	23.7	DEPTFORD TWP	GLOUCESTER	INATTENTIVE DRIVING
07/26/2000	0249	CRANBURY	TURNPIKE	75.5	SOUTH BRUNSWICK TWP	MIDDLESEX	DRIVING TOO SLOW
08/13/2000	0142	NEWARK	TURNPIKE	102.3	ELIZABETH CITY	UNION	ON WRONG SIDE OF ROAD
08/13/2000	0143	CRANBURY	TURNPIKE	89.0	EDISON TWP	MIDDLESEX	DRUNK DRIVING
08/17/2000	1315	NEWARK	TURNPIKE	113.3	SECAUCUS TOWN	HUDSON	INATTENTIVE DRIVING
08/30/2000	0057	NEWARK	TURNPIKE	109.4	KEARNY TOWN	HUDSON	DRIVER FELL ASLEEP
09/09/2000	1310	NEWARK	TURNPIKE	104.0	NEWARK CITY	ESSEX	TOO FAST FOR CONDITIONS
09/09/2000	1310	NEWARK	TURNPIKE	104.0	NEWARK CITY	ESSEX	TOO FAST FOR CONDITIONS
09/10/2000	0255	NEWARK	TURNPIKE	98.0	LINDEN CITY	UNION	DRUNK DRIVING
09/22/2000	1427	MOORESTOWN	TURNPIKE	31.3	CHERRY HILL TWP	CAMDEN	UNSAFE LANE CHANGE
10/13/2000	1013	NEWARK	TURNPIKE	116.0	RIDGEFIELD BORO	BERGEN	INATTENTIVE DRIVING
11/12/2000	1533	CRANBURY	TURNPIKE	63.5	WASHINGTON TWP	MERCER	DRUNK DRIVING
11/18/2000	2052	NEWARK	TURNPIKE	101.1	ELIZABETH CITY	UNION	DRUNK DRIVING
12/15/2000	1649	NEWARK	TURNPIKE	8.0	JERSEY CITY	HUDSON	INATTENTIVE DRIVING

TROOP E							
01/13/2000	2010	BASS RIVER	PARKWAY	32.0	EGG HARBOR TWP	ATLANTIC	INATTENTIVE DRIVING
03/11/2000	1350	BASS RIVER	PARKWAY	79.2	BEACHWOOD BORO	OCEAN	INATTENTIVE DRIVING
03/12/2000	0207	BLOOMFIELD	PARKWAY	163.7	PARAMUS BORO	BERGEN	PEDESTRIAN VIOLATION
04/22/2000	1821	BLOOMFIELD	PARKWAY	137.0	CRANFORD TWP	UNION	DRUNK DRIVING
04/23/2000	1525	BLOOMFIELD	PARKWAY	153.5	BLOOMFIELD TOWN	ESSEX	DRUNK DRIVING
04/24/2000	1004	BLOOMFIELD	PARKWAY	153.6	BLOOMFIELD TOWN	ESSEX	FAILURE TO KEEP RIGHT
04/30/2000	0420	BASS RIVER	PARKWAY	61.0	EAGLESWOOD TWP	OCEAN	DRIVER FELL ASLEEP
05/03/2000	1207	HOLMDEL	PARKWAY	106.0	TINTON FALLS BORO	MONMOUTH	DRIVER FELL ASLEEP
05/26/2000	1133	HOLMDEL	PARKWAY	111.3	MIDDLETOWN TWP	MONMOUTH	INATTENTIVE DRIVING
05/27/2000	0358	BASS RIVER	PARKWAY	61.0	EAGLESWOOD TWP	OCEAN	TOO FAST FOR CONDITIONS
06/01/2000	0207	BASS RIVER	PARKWAY	19.0	UPPER TWP	CAPE MAY	DRUNK DRIVING
06/12/2000	0740	BLOOMFIELD	PARKWAY	134.4	WOODBRIIDGE TWP	MIDDLESEX	TOO FAST FOR CONDITIONS
06/13/2000	1600	HOLMDEL	PARKWAY	113.0	MIDDLETOWN TWP	MONMOUTH	INATTENTIVE DRIVING
06/15/2000	2335	HOLMDEL	PARKWAY	119.2	ABERDEEN TWP	MONMOUTH	DRUNK DRIVING
06/17/2000	0535	HOLMDEL	PARKWAY	95.0	WALL TWP	MONMOUTH	INATTENTIVE DRIVING
07/01/2000	1245	HOLMDEL	PARKWAY	116.0	HOLMDEL TWP	MONMOUTH	INATTENTIVE DRIVING
07/15/2000	1130	BLOOMFIELD	PARKWAY	148.9	BLOOMFIELD TOWN	ESSEX	PEDESTRIAN VIOLATION
08/16/2000	1501	HOLMDEL	PARKWAY	116.1	HOLMDEL TWP	MONMOUTH	INATTENTIVE DRIVER
08/22/2000	0615	BASS RIVER	PARKWAY	67.2	BARNEGAT TWP	OCEAN	INATTENTIVE DRIVING
09/04/2000	0855	HOLMDEL	PARKWAY	94.1	BRICK TWP	OCEAN	DRIVER FELL ASLEEP
09/23/2000	0120	BLOOMFIELD	PARKWAY	133.7	WOODBRIIDGE TWP	MIDDLESEX	DRIVER FELL ASLEEP
09/30/2000	0343	BLOOMFIELD	PARKWAY	135.0	CLARK TWP	UNION	DRUNK DRIVING
10/04/2000	2008	BLOOMFIELD	PARKWAY	147.1	ORANGE CITY	ESSEX	PEDESTRIAN VIOLATION
10/20/2000	0603	BASS RIVER	PARKWAY	54.7	BASS RIVER TWP	BURLINGTON	INATTENTIVE DRIVING
11/16/2000	2315	BLOOMFIELD	PARKWAY	138.8	CRANFORD TWP	UNION	PEDESTRIAN VIOLATION

FATAL ACCIDENTS BY COUNTY, MUNICIPALITY, DATE, TIME AND LOCATION

LEGEND

EXPRESSWAY ATLANTIC CITY EXPRESSWAY TURNPIKE NEW JERSEY TURNPIKE
 CR COUNTY ROAD MP MILEPOST
 PARKWAY GARDEN STATE PARKWAY SH STATE HIGHWAY
 PIP PALISADES INTERSTATE PARKWAY

ATLANTIC COUNTY

MUNICIPALITY	DATE	DAY	TIME	ROADWAY	MP	PERSONS KILLED
EGG HARBOR TWP	01/13/2000	THURSDAY	2010	PARKWAY	32.0	1 DRIVER,1 PASSENGER
EGG HARBOR TWP	01/14/2000	FRIDAY	0142	CR 559	0.0	1 PASSENGER
MULLICA TWP	01/15/2000	SATURDAY	0019	JACKSON RD	0.0	1 DRIVER,1 PASSENGER
MULLICA TWP	01/19/2000	WEDNESDAY	1149	MOSS MILL RD	0.0	1 DRIVER
HAMILTON TWP	02/10/2000	THURSDAY	0450	EXPRESSWAY	17.3	1 DRIVER
EGG HARBOR TWP	02/18/2000	FRIDAY	0845	CR 559A	0.0	1 DRIVER
HAMILTON TWP	02/19/2000	SATURDAY	0847	US 322	42.7	1 DRIVER
SOMERS POINT CITY	02/28/2000	MONDAY	2048	CR 585	0.0	1 PEDESTRIAN
BUENA VISTA TWP	03/02/2000	THURSDAY	1413	CR 552	0.0	1 DRIVER
MULLICA TWP	03/04/2000	SATURDAY	2215	US 30	33.0	1 PASSENGER
ATLANTIC CITY	03/14/2000	TUESDAY	1302	EXPRESSWAY	2.4	1 DRIVER
HAMMONTOWN TOWN	03/31/2000	FRIDAY	1748	US 30	32.1	1 DRIVER
EGG HARBOR TWP	04/19/2000	WEDNESDAY	0113	CR 559	0.0	1 DRIVER
NORTHFIELD CITY	05/17/2000	WEDNESDAY	1053	TILTON RD	0.0	1 PASSENGER
GALLOWAY TWP	05/21/2000	SUNDAY	0212	US 30	44.4	1 DRIVER
HAMILTON TWP	06/01/2000	THURSDAY	1201	SH 50	23.4	1 DRIVER
ATLANTIC CITY	06/16/2000	FRIDAY	1946	ARCTIC AVE	0.0	3 PASSENGERS
PLEASANTVILLE CITY	06/18/2000	SUNDAY	1230	DELILAH RD	0.0	1 DRIVER
NORTHFIELD CITY	06/22/2000	THURSDAY	2114	CR 615	0.0	1 DRIVER
ATLANTIC CITY	06/27/2000	TUESDAY	0338	EXPRESSWAY	0.6	1 PEDESTRIAN
EGG HARBOR TWP	07/25/2000	TUESDAY	2033	CR 563	0.0	1 DRIVER
FOLSOM BORO	07/26/2000	WEDNESDAY	0905	SH 54	7.6	1 DRIVER
BUENA VISTA TWP	08/10/2000	THURSDAY	0425	SH 54	4.0	1 DRIVER
EGG HARBOR TWP	09/07/2000	THURSDAY	1301	CR 646	0.0	1 DRIVER
GALLOWAY TWP	10/04/2000	WEDNESDAY	1921	SH 50	25.5	1 PEDALCYCLIST
ABSECON CITY	10/08/2000	SUNDAY	0611	US 30	51.6	1 DRIVER
ATLANTIC CITY	10/15/2000	SUNDAY	1033	BRIGHTON AVE	0.0	1 PEDESTRIAN
PLEASANTVILLE CITY	10/27/2000	FRIDAY	1853	US 322	58.5	1 PEDESTRIAN
HAMILTON TWP	11/02/2000	THURSDAY	2034	US 322	49.5	1 PEDESTRIAN
BUENA BORO	11/09/2000	THURSDAY	0015	CEDAR LAKE RD	0.0	1 DRIVER
BUENA BORO	11/10/2000	FRIDAY	2304	US 40	33.0	1 PASSENGER
EGG HARBOR CITY	12/15/2000	FRIDAY	1836	US 30	42.1	1 PEDESTRIAN
EGG HARBOR CITY	12/18/2000	MONDAY	0820	US 30	41.8	1 DRIVER,2 PASSENGERS

BERGEN COUNTY

CARLSTADT BORO	01/01/2000	SATURDAY	1316	TURNPIKE	114.7	1 PASSENGER
ENGLEWOOD CLIFF	01/02/2000	SUNDAY	2112	PIP	1.0	1 PEDESTRIAN
TENAFLY BORO	01/03/2000	MONDAY	1447	CR 505	0.0	1 DRIVER
FAIRLAWN BORO	01/20/2000	THURSDAY	0130	SADDLE RIVER RD	0.0	1 DRIVER
WYCKOFF TWP	02/17/2000	THURSDAY	0022	GODWIN AVE	0.0	1 DRIVER
EDGEWATER BORO	02/25/2000	FRIDAY	2025	RIVER RD	0.0	1 DRIVER
ALPINE BORO	02/28/2000	MONDAY	1647	PIP	2.0	1 DRIVER
DUMONT BORO	03/01/2000	WEDNESDAY	1846	DELONG AVE	0.0	1 PEDESTRIAN
WYCKOFF TWP	03/04/2000	SATURDAY	1759	SICOMAC AVE	0.0	1 PEDESTRIAN
PARAMUS BORO	03/12/2000	SUNDAY	0207	PARKWAY	163.7	1 PEDESTRIAN
FORT LEE BORO	03/24/2000	FRIDAY	1641	US 9W	0.8	1 PEDESTRIAN
LITTLE FERRY BORO	04/02/2000	SUNDAY	1305	US 46	69.7	1 DRIVER
NORTH ARLINGTON	04/05/2000	WEDNESDAY	1953	CR 507	0.0	1 PEDESTRIAN
ALPINE BORO	04/19/2000	WEDNESDAY	0951	PIP	2.0	1 PASSENGER
TETERBORO BORO	04/20/2000	THURSDAY	0915	US 46	68.7	1 PEDESTRIAN
EAST RUTHERFORD	04/24/2000	MONDAY	0120	HACKENSACK ST	0.0	1 DRIVER

MUNICIPALITY	DATE	DAY	TIME	ROADWAY	MP	PERSONS KILLED
ELMWOOD PARK BORO	05/07/2000	SUNDAY	2041	US 46	64.3	1 DRIVER
WESTWOOD BORO	05/11/2000	THURSDAY	1948	CR 503	0.0	1 PEDESTRIAN
PARAMUS BORO	05/15/2000	MONDAY	0853	MAZUR AVE	0.0	1 PEDESTRIAN
MONTVALE BORO	06/07/2000	WEDNESDAY	1327	PHILLIPS PARKWAY	0.0	1 DRIVER
HILLSDALE BORO	06/07/2000	WEDNESDAY	1130	HILLSDALE AVE	0.0	1 PEDESTRIAN
SADDLE RIVER BORO	06/16/2000	FRIDAY	1740	SH 17	20.0	1 DRIVER
ENGLEWOOD CITY	06/18/2000	SUNDAY	1450	SH 4	9.0	1 PEDESTRIAN
LODI BORO	06/30/2000	FRIDAY	2055	SH 17	9.0	1 PEDESTRIAN
OAKLAND BORO	07/14/2000	FRIDAY	1502	BREAKNEAK RD	0.0	2 DRIVERS
RIDGEWOOD TWP	07/22/2000	SATURDAY	1725	MEADOWBROOK	0.0	1 PASSENGER
EAST RUTHERFORD	08/20/2000	SUNDAY	2132	SH 3	7.8	1 PEDESTRIAN
WYCKOFF TWP	08/23/2000	WEDNESDAY	0304	SH 208	5.9	1 DRIVER
SADDLE BROOK TWP	08/30/2000	WEDNESDAY	1158	US 46	65.7	1 DRIVER
LYNDHURST TWP	08/30/2000	WEDNESDAY	1755	RIDGE RD	0.0	1 PEDESTRIAN
ALPINE BORO	09/02/2000	SATURDAY	0903	PIP	2.0	1 DRIVER
ALPINE BORO	09/07/2000	THURSDAY	1333	HILLSIDE AVE	0.0	1 DRIVER
GLEN ROCK BORO	10/08/2000	SUNDAY	0959	PROSPECT ST	0.0	1 PASSENGERS
MAHWAH TWP	10/09/2000	MONDAY	1936	CAMPGAW RD	0.0	1 PASSENGER
WOOD-RIDGE BORO	10/09/2000	MONDAY	2039	SH 17	6.8	1 PEDESTRIAN
RIDGEFIELD BORO	10/13/2000	FRIDAY	1013	TURNPIKE	116.0	1 DRIVER
MAHWAH TWP	10/20/2000	FRIDAY	0906	FOX LANE	0.0	1 DRIVER
LODI BORO	10/24/2000	TUESDAY	1350	MAIN ST	0.0	1 DRIVER
SADDLE BROOK TWP	10/28/2000	SATURDAY	1911	MARKET ST	0.0	1 PEDESTRIAN
RUTHERFORD BORO	11/25/2000	SATURDAY	0404	WEST ERIE AVE	0.0	1 DRIVER
CLIFFSIDE PARK BORO	11/26/2000	SUNDAY	1250	PALISADE AVE	0.0	1 DRIVER
LYNDHURST TWP	11/28/2000	TUESDAY	0724	TONTINE AVE	0.0	1 PEDESTRIAN
PARAMUS BORO	11/28/2000	TUESDAY	0233	SH 17	15.0	1 DRIVER
ENGLEWOOD CITY	12/22/2000	FRIDAY	1249	JONES RD	0.0	1 DRIVER

BURLINGTON COUNTY

DELTRAN TWP	01/17/2000	MONDAY	0842	DREXEL ST	0.0	1 DRIVER
PEMBERTON TWP	01/20/2000	THURSDAY	1454	SH 70	26.4	1 DRIVER
DELTRAN TWP	02/06/2000	SUNDAY	2348	US 130	40.5	1 DRIVER
BORDENTOWN TWP	02/08/2000	TUESDAY	1010	US 130	55.8	1 DRIVER
MAPLE SHADE TWP	02/26/2000	SATURDAY	1912	CR 537	0.0	1 PEDESTRIAN
WESTAMPTON TWP	03/08/2000	WEDNESDAY	0752	CR 630	0.0	1 PEDESTRIAN
DELTRAN TWP	03/17/2000	FRIDAY	2145	US 130	39.1	1 PEDESTRIAN
BURLINGTON TWP	03/27/2000	MONDAY	1801	JACKSONVILLE RD	0.0	1 DRIVER
TABERNACLE TWP	03/31/2000	FRIDAY	1517	US 206	14.2	1 DRIVER
SOUTHAMPTON TWP	04/11/2000	TUESDAY	2035	ISAAC BUDD RD	0.0	1 DRIVER
CINNAMINSON TWP	04/14/2000	FRIDAY	0435	US 130	36.7	2 PASSENGER
MOUNT LAUREL TWP	05/09/2000	TUESDAY	0627	TURNPIKE	36.2	1 PEDESTRIAN
SOUTHAMPTON TWP	05/15/2000	MONDAY	1454	US 206	19.6	1 DRIVER
HAINESPORT TWP	05/16/2000	TUESDAY	0705	SH 38	14.9	1 DRIVER
WESTAMPTON TWP	05/18/2000	THURSDAY	2243	CR 541	0.0	1 PEDESTRIAN
MOUNT LAUREL TWP	05/20/2000	SATURDAY	1727	LARCHMONT BLVD	0.0	1 PASSENGER
WESTAMPTON TWP	06/03/2000	SATURDAY	2131	I-295	46.0	1 DRIVER,1 PASSENGER
MANSFIELD TWP	06/06/2000	TUESDAY	0528	TURNPIKE	49.3	1 DRIVER
MANSFIELD TWP	06/18/2000	SUNDAY	0250	PETTYCOAT BRIDGE RD	0.0	1 PEDESTRIAN
MAPLE SHADE TWP	06/23/2000	FRIDAY	1542	CR 608	0.0	1 DRIVER
WOODLAND TWP	07/04/2000	TUESDAY	1230	CR 532	0.0	1 DRIVER
PEMBERTON TWP	07/14/2000	FRIDAY	1832	NEW LISBON RD	0.0	1 DRIVER,1 PASSENGER
SHAMONG TWP	07/15/2000	SATURDAY	0150	CR 622	0.0	1 DRIVER
SOUTHAMPTON TWP	07/16/2000	SUNDAY	1137	SH 70	21.4	1 DRIVER
CINNAMINSON TWP	08/01/2000	TUESDAY	0724	US 130	38.0	1 DRIVER
SHAMONG TWP	08/06/2000	SUNDAY	0100	US 206	9.3	1 DRIVER
MANSFIELD TWP	08/12/2000	SATURDAY	0731	US 130	52.5	1 DRIVER
PEMBERTON TWP	08/26/2000	SATURDAY	0142	CR 645	0.0	1 DRIVER
PEMBERTON TWP	09/28/2000	THURSDAY	0800	CR 530	0.0	1 DRIVER
LUMBERTON TWP	09/29/2000	FRIDAY	0435	CR 541	0.0	1 DRIVER,1 PASSENGER
TABERNACLE TWP	10/01/2000	SUNDAY	0234	NEW RD	0.0	1 PASSENGER
MAPLE SHADE TWP	10/04/2000	WEDNESDAY	1930	SH 38	4.8	1 PEDESTRIAN
PEMBERTON TWP	10/07/2000	SATURDAY	2009	SH 70	29.0	1 DRIVER
WASHINGTON TWP	10/10/2000	TUESDAY	0610	CR 563	0.0	1 DRIVER

MUNICIPALITY	DATE	DAY	TIME	ROADWAY	MP	PERSONS KILLED
BASS RIVER TWP	10/20/2000	FRIDAY	0603	PARKWAY	54.7	1 DRIVER
NORTH HANOVER TWP	10/21/2000	SATURDAY	1548	CR 666	0.0	1 DRIVER
MOUNT LAUREL TWP	10/23/2000	MONDAY	1641	ARK RD	0.0	1 DRIVER
SOUTHAMPTON TWP	11/24/2000	FRIDAY	1730	US 206	23.5	1 DRIVER
SOUTHAMPTON TWP	11/28/2000	TUESDAY	1132	CR 616	0.0	1 DRIVER,1 PASSENGER
MOUNT HOLLY TWP	11/28/2000	TUESDAY	1432	HIGH ST	0.0	1 PASSENGER
TABERNACLE TWP	12/05/2000	TUESDAY	1504	POWELL PLACE RD	0.0	1 PASSENGER

CAMDEN COUNTY

CHERRY HILL TWP	01/16/2000	SUNDAY	1927	SH 70	2.2	1 DRIVER
COLLINGSWOOD BORO	01/22/2000	SATURDAY	1233	CR 561	0.0	1 PEDESTRIAN
COLLINGSWOOD BORO	02/05/2000	SATURDAY	2330	US 130	30.0	1 DRIVER
BROOKLAWN BORO	04/16/2000	SUNDAY	0053	US 130	26.4	1 DRIVER,1 PASSENGER
CHERRY HILL TWP	04/17/2000	MONDAY	0902	CR 561	0.0	1 DRIVER
BELLMAWR BORO	04/22/2000	SATURDAY	2136	I-295	28.2	1 DRIVER
GLOUCESTER TWP	05/02/2000	TUESDAY	2119	CR 705	0.0	1 PEDESTRIAN
CAMDEN CITY	05/07/2000	SUNDAY	2202	BEIDEMAN AVE	0.0	1 DRIVER
CAMDEN CITY	05/12/2000	FRIDAY	2226	SOUTH BROAD ST	0.0	1 PEDESTRIAN
CAMDEN CITY	05/23/2000	TUESDAY	1427	STATE ST	0.0	1 PEDESTRIAN
CAMDEN CITY	05/27/2000	SATURDAY	0326	10TH ST	0.0	1 DRIVER,1 PASSENGER
CAMDEN CITY	06/04/2000	SUNDAY	1435	SH 168	10.1	1 DRIVER
MOUNT EPHRAIM	06/08/2000	THURSDAY	0331	NORTMONT AVE	0.0	1 DRIVER
PENNSAUKEN TWP	06/23/2000	FRIDAY	2244	CR 543	0.0	1 DRIVER
CHERRY HILL TWP	06/27/2000	TUESDAY	0113	SH 38	2.5	1BCL
WATERFORD TWP	06/28/2000	WEDNESDAY	2005	CR 534	0.0	1 DRIVER
PENNSAUKEN TWP	07/02/2000	SUNDAY	0200	SH 130	32.2	1 DRIVER
GLOUCESTER CITY	07/02/2000	SUNDAY	1343	US 130	27.3	1 PEDEALCYCLIST
WATERFORD TWP	07/07/2000	FRIDAY	0350	JACKSON RD	0.0	1 DRIVER
CHERRY HILL TWP	07/21/2000	FRIDAY	0912	I-295	33.0	1 PEDESTRIAN
WINSLOW TWP	08/08/2000	TUESDAY	1743	CR 705	0.0	1 PEDESTRIAN
CAMDEN CITY	08/13/2000	SUNDAY	0332	HARRISON AVE	0.0	1 DRIVER, 2 PASSENGERS
CAMDEN CITY	08/31/2000	THURSDAY	2229	RIVER RD	0.0	1 PASSENGER
CHERRY HILL TWP	09/05/2000	TUESDAY	0748	CR 616	0.0	1 DRIVER
WATERFORD TWP	09/08/2000	FRIDAY	2038	CR 536	0.0	1 DRIVER,1PASSENGER
WINSLOW TWP	09/17/2000	SUNDAY	1850	EXPRESSWAY	31.0	1 DRIVER
CAMDEN CITY	09/18/2000	MONDAY	1431	I-676	4.5	1 DRIVER
CHERRY HILL TWP	09/22/2000	FRIDAY	1427	TURNPIKE	31.3	2 PASSENGERS
PENNSAUKEN TWP	09/28/2000	THURSDAY	1952	SH 38	1.1	1 PEDESTRIAN
AUDUBON BORO	10/01/2000	SUNDAY	1749	CR 689	0.0	1 PASSENGER
WINSLOW TWP	10/10/2000	TUESDAY	0715	CR 536	0.0	1 DRIVER,1 PASSENGER
GLOUCESTER TWP	10/10/2000	TUESDAY	1844	CR 706	0.0	1 DRIVER
WINSLOW TWP	10/13/2000	FRIDAY	1906	US 30	23.2	1 DRIVER
GLOUCESTER TWP	10/14/2000	SATURDAY	0541	SH 168	3.7	1 PASSENGER
PENNSAUKEN TWP	11/05/2000	SUNDAY	1809	CR 628	0.0	1 PEDESTRIAN
CHERRY HILL TWP	11/10/2000	FRIDAY	0241	I-295	35.0	1 DRIVER
BERLIN BORO	11/18/2000	SATURDAY	0548	US 30	15.5	1 DRIVER
PENNSAUKEN TWP	11/22/2000	WEDNESDAY	0620	NATIONAL HWY	0.0	1 DRIVER
CHERRY HILL TWP	12/01/2000	FRIDAY	1631	CR 561	0.0	1 PASSENGER
GLOUCESTER CITY	12/09/2000	SATURDAY	1722	US 130	26.8	1 PEDESTRIAN
GLOUCESTER TWP	12/15/2000	FRIDAY	1043	CR 681	0.0	1 DRIVER
BERLIN TWP	12/18/2000	MONDAY	1951	SH 73	18.7	1 DRIVER

CAPE MAY COUNTY

UPPER TWP	01/20/2000	THURSDAY	1205	CR 631	0.0	1 DRIVER
UPPER TWP	02/27/2000	SUNDAY	0215	CR 610	0.0	1 PASSENGER
DENNIS TWP	04/03/2000	MONDAY	1454	JOE MASON RD	0.0	1 DRIVER
LOWER TWP	04/03/2000	MONDAY	1439	BAYSHORE RD	0.0	1 PASSENGER
UPPER TWP	05/02/2000	TUESDAY	1701	US 9	29.2	1 DRIVER
MIDDLE TWP	05/10/2000	WEDNESDAY	0445	CR 658	0.0	1 DRIVER
UPPER TWP	06/01/2000	THURSDAY	0207	PARKWAY	19.0	1 PASSENGER
MIDDLE TWP	07/22/2000	SATURDAY	1825	US 9	12.5	1 PASSENGER
MIDDLE TWP	08/24/2000	THURSDAY	1646	SH 47	7.7	1 DRIVER
DENNIS TWP	09/06/2000	WEDNESDAY	1159	US 9	19.8	1 DRIVER
DENNIS TWP	10/22/2000	SUNDAY	0130	SH 47	18.4	1 DRIVER

MUNICIPALITY	DATE	DAY	TIME	ROADWAY	MP	PERSONS KILLED
DENNIS TWP	11/29/2000	WEDNESDAY	0038	SH 47	22.1	1 DRIVER
CUMBERLAND COUNTY						
MILLVILLE CITY	01/05/2000	WEDNESDAY	0744	SH 49	32.0	1 PEDESTRIAN
UPPER DEERFIELD TWP	01/05/2000	WEDNESDAY	1643	SH 56	2.1	1 DRIVER
DEERFIELD TWP	01/21/2000	FRIDAY	1510	CR 552	0.0	1 DRIVER,1 PASSENGER
VINELAND CITY	03/25/2000	SATURDAY	1702	CR 552	0.0	2 PASSENGERS
MAURICE RIVER TWP	03/30/2000	THURSDAY	1614	SH 55	20.1	1 DRIVER
VINELAND CITY	04/02/2000	SUNDAY	1333	CR 552	0.0	1 DRIVER
VINELAND CITY	04/14/2000	FRIDAY	2046	CR 552	0.0	1 PEDESTRIAN
DEERFIELD TWP	05/05/2000	FRIDAY	0847	CR 552	0.0	1 DRIVER
VINELAND CITY	05/11/2000	THURSDAY	0754	LANDIS AVE	9.5	1 DRIVER
BRIDGETON CITY	06/02/2000	FRIDAY	2203	FAYETTE ST	0.0	1 PASSENGER
FAIRFIELD TWP	06/06/2000	TUESDAY	0313	SH 49	30.2	1 PEDESTRIAN
DOWNE TWP	06/13/2000	TUESDAY	1432	CR 555	0.0	1 DRIVER
MILLVILLE CITY	06/18/2000	SUNDAY	2320	SH 55	28.9	1 DRIVER
VINELAND CITY	06/23/2000	FRIDAY	0258	HANCE BRIDGE	0.0	1 DRIVER
MAURICE RIVER TWP	07/09/2000	SUNDAY	1512	SH 347	3.8	1 PASSENGER
MAURICE RIVER TWP	08/09/2000	WEDNESDAY	2020	LORES MILL RD	0.0	1 DRIVER
UPPER DEERFIELD TWP	08/19/2000	SATURDAY	0230	CR 553	0.0	1 PASSENGER
VINELAND CITY	09/27/2000	WEDNESDAY	0147	TARQULUN DR	0.0	1 PEDALCYCLIST
MAURICE RIVER TWP	10/25/2000	WEDNESDAY	1336	SH 347	3.2	1 DRIVER
DEERFIELD TWP	11/06/2000	MONDAY	1731	CR 552	0.0	1 DRIVER,2 PASSENGERS
VINELAND CITY	11/15/2000	WEDNESDAY	1716	LANDIS AVE	0.0	1 PEDESTRIAN
UPPER DEERFIELD TWP	12/04/2000	MONDAY	1554	CR 553	0.0	1 DRIVER
VINELAND CITY	12/15/2000	FRIDAY	0711	SH 55	29.4	1 DRIVER
ESSEX COUNTY						
NEWARK CITY	01/04/2000	TUESDAY	1745	CHANCELLOR AVE	0.0	1 PEDESTRIAN
NEWARK CITY	01/04/2000	TUESDAY	1236	MARKET ST	0.0	1 PEDESTRIAN
NEWARK CITY	01/10/2000	MONDAY	1700	FRELINGHYSEN AVE	0.0	1 PEDESTRIAN
VERONA BORO	01/21/2000	FRIDAY	2020	CR 506	0.0	1 PEDESTRIAN
LIVINGSTON TWP	02/09/2000	WEDNESDAY	0749	S ORANGE AVE	0.0	1 PASSENGER
EAST ORANGE CITY	02/10/2000	THURSDAY	0843	NORTH ARLINGTON AVE	0.0	1 DRIVER
IRVINGTON TOWN	02/11/2000	FRIDAY	2327	MILL RD	0.0	1 DRIVER
EAST ORANGE CITY	02/15/2000	TUESDAY	1534	NORTH CLINTON ST	0.0	1 PEDESTRIAN
NEWARK CITY	02/25/2000	FRIDAY	2255	BLOOMFIELD AVE	0.0	1 PEDESTRIAN
NEWARK CITY	03/31/2000	FRIDAY	0002	PARK DR	0.0	1 DRIVER
BELLEVILLE TOWN	04/09/2000	SUNDAY	133	CR 645	0.0	1 DRIVER
BLOOMFIELD TOWN	04/23/2000	SUNDAY	1525	PARKWAY	153.5	1 DRIVER
BLOOMFIELD TOWN	04/24/2000	MONDAY	1004	PARKWAY	153.6	1 DRIVER
IRVINGTON TOWN	05/07/2000	SUNDAY	2115	SPRINGFIELD AVE	0.0	1 PEDESTRIAN
ORANGE CITY	05/14/2000	SUNDAY	2113	HIGH ST	0.0	1 PEDESTRIAN
NEWARK CITY	05/29/2000	MONDAY	0249	ROME ST	0.0	1 DRIVER
NEWARK CITY	06/03/2000	SATURDAY	1758	S 18TH ST	0.0	1 DRIVER
NEWARK CITY	06/04/2000	SUNDAY	1901	WEEQUAHIC PK RD	0.0	1 PEDESTRIAN
NEWARK CITY	06/09/2000	FRIDAY	2232	CHANCELLOR AVE	0.0	1 PEDESTRIAN
ORANGE CITY	06/24/2000	SATURDAY	0304	CENTRAL AVE	0.0	1 DRIVER
EAST ORANGE CITY	06/30/2000	FRIDAY	1550	CENTRAL AVE	0.0	1 PEDESTRIAN
NEWARK CITY	07/01/2000	SATURDAY	0058	AVON AVE	0.0	2 PASSENGERS
WEST ORANGE TOWN	07/02/2000	SUNDAY	1412	I-280	7.6	1 DRIVER
EAST ORANGE CITY	07/02/2000	SUNDAY	0400	PARK AVE	0.0	1 DRIVER
BLOOMFIELD TOWN	07/15/2000	SATURDAY	1130	PARKWAY	148.9	1 PEDESTRIAN
NEWARK CITY	07/22/2000	SATURDAY	0100	SPRINGFIELD AVE	0.0	1 PEDALCYCLIST
NEWARK CITY	08/06/2000	SUNDAY	0348	CLINTON AVE	0.0	1 DRIVER
NEWARK CITY	08/14/2000	MONDAY	0200	RAYMOND BLVD	0.0	1 DRIVER,1 PASSENGER
NEWARK CITY	08/18/2000	FRIDAY	2105	SOUTH 10TH ST	0.0	1 PEDALCYCLIST
NEWARK CITY	08/19/2000	SATURDAY	0238	CENTRAL AVE	0.0	2 DRIVERS
IRVINGTON TOWN	08/20/2000	SUNDAY	0020	ORANGE AVE	0.0	1 PASSENGER
VERONA BORO	08/21/2000	MONDAY	1316	FAIRVIEW AVE	0.0	1 PEDESTRIAN
NEWARK CITY	08/29/2000	TUESDAY	0610	FRELINGHYSEN AVE	0.0	1 PEDESTRIAN
VERONA BORO	08/30/2000	WEDNESDAY	1330	LAKESIDE AVE	0.0	1 DRIVER
EAST ORANGE CITY	09/03/2000	SUNDAY	0715	S CLINTON ST	0.0	1 DRIVER
NEWARK CITY	09/03/2000	SUNDAY	1950	SH 21	4.0	1 DRIVER

MUNICIPALITY	DATE	DAY	TIME	ROADWAY	MP	PERSONS KILLED
NEWARK CITY	09/09/2000	SATURDAY	1310	TURNPIKE	104.0	1 DRIVER
NEWARK CITY	09/09/2000	SATURDAY	1310	TURNPIKE	104.0	1 DRIVER
NEWARK CITY	09/10/2000	SUNDAY	1600	4TH ST	0.0	1 DRIVER
LIVINGSTON TWP	09/18/2000	MONDAY	1049	S ORANGE AVE	0.0	1 DRIVER,1 PASSENGER
NEWARK CITY	09/19/2000	TUESDAY	1340	RAYMOND BLVD	0.0	1 DRIVER
NEWARK CITY	09/20/2000	WEDNESDAY	1915	CENTER TERR	0.0	1 PEDESTRIAN
WEST ORANGE TOWN	09/21/2000	THURSDAY	1027	MAIN ST	0.0	1 DRIVER
IRVINGTON TOWN	09/22/2000	FRIDAY	1929	UNION AVE	0.0	1 PEDESTRIAN
VERONA BORO	09/28/2000	THURSDAY	1114	BLOOMFIELD AVE	0.0	1 DRIVER
ORANGE CITY	10/04/2000	WEDNESDAY	2008	PARKWAY	147.1	1 PEDESTRIAN
NEWARK CITY	10/14/2000	SATURDAY	1830	SH 21	5.3	1 PASSENGER
NEWARK CITY	10/15/2000	SUNDAY	0001	RAYMOND BLVD	0.0	1 DRIVER
NEWARK CITY	10/17/2000	TUESDAY	2321	UNIVERSITY AVE	0.0	1 DRIVER
NEWARK CITY	11/01/2000	WEDNESDAY	1955	IRVINE TURNER BLVD	0.0	1 DRIVER
ORANGE CITY	11/09/2000	THURSDAY	1927	CLEVELAND ST	0.0	1 PEDESTRIAN
NEWARK CITY	11/22/2000	WEDNESDAY	1700	FRELINGHUYSEN	0.0	1 PEDESTRIAN
NEWARK CITY	11/23/2000	THURSDAY	1906	CENTRAL AVE	0.0	1 PEDESTRIAN
LIVINGSTON TWP	11/30/2000	THURSDAY	1559	EISENHOWER PARKWAY	0.0	1 PASSENGER
EAST ORANGE CITY	12/02/2000	SATURDAY	2309	SOUTH BURNET ST	0.0	1 DRIVER
NEWARK CITY	12/07/2000	THURSDAY	0024	I-78	56.1	1 DRIVER
NEWARK CITY	12/10/2000	SUNDAY	0530	US 22	59.7	1 DRIVER
LIVINGSTON TWP	12/11/2000	MONDAY	2010	SH 10	18.3	1 DRIVER
EAST ORANGE CITY	12/16/2000	SATURDAY	1758	PARK AVE	0.0	1 PEDESTRIAN
MONTCLAIR TOWN	12/20/2000	WEDNESDAY	1443	PARK ST	0.0	1 DRIVER
NEWARK CITY	12/24/2000	SUNDAY	2355	IRVINE TURNER BLVD	0.0	2 PEDESTRIANS
NEWARK CITY	12/29/2000	FRIDAY	1048	AVE P	0.0	1 DRIVER

GLOUCESTER COUNTY

WEST DEPTFORD TWP	01/03/2000	MONDAY	1819	SH 44	8.8	1 DRIVER
WEST DEPTFORD TWP	01/07/2000	FRIDAY	0202	US 130	23.8	1 DRIVER
ELK TWP	01/08/2000	SATURDAY	1608	CR 641	0.0	1 DRIVER
EAST GREENWICH TWP	01/24/2000	MONDAY	0400	CR 551	0.0	1 DRIVER
FRANKLIN TWP	02/04/2000	FRIDAY	2143	SH 55	38.8	1 DRIVER
WEST DEPTFORD TWP	02/15/2000	TUESDAY	0743	SH 44	7.4	1 PASSENGER
WASHINGTON TWP	02/24/2000	THURSDAY	2035	EXPRESSWAY	43.0	1 DRIVER,1 PEDESTRIAN
FRANKLIN TWP	03/02/2000	THURSDAY	0601	SH 47	53.1	1 PEDESTRIAN
GREENWICH TWP	03/09/2000	THURSDAY	2203	SH 44	4.0	1 PASSENGER
DEPTFORD TWP	03/11/2000	SATURDAY	1648	PEACH ST	0.0	1 DRIVER,1 PASSENGER
WEST DEPTFORD TWP	03/16/2000	THURSDAY	1549	CR 656	0.0	1 DRIVER
FRANKLIN TWP	04/04/2000	TUESDAY	0048	GRANT AVE	0.0	1 DRIVER
WASHINGTON TWP	04/04/2000	TUESDAY	2117	CR 630	0.0	1 DRIVER
FRANKLIN TWP	04/08/2000	SATURDAY	0339	CR 655	0.0	1 DRIVER
MANTUA TWP	04/21/2000	FRIDAY	0630	MAIN ST	0.0	1 PEDESTRIAN
MONROE TWP	05/07/2000	SUNDAY	1330	US 322	20.5	1 DRIVER
MONROE TWP	05/13/2000	SATURDAY	0118	CR 555	0.0	1 PEDESTRIAN
DEPTFORD TWP	05/14/2000	SUNDAY	0125	SH 55	59.9	1 DRIVER
MONROE TWP	05/19/2000	FRIDAY	0703	US 322	26.5	1 DRIVER
MONROE TWP	05/22/2000	MONDAY	1139	US 322	24.7	1 DRIVER
DEPTFORD TWP	06/30/2000	FRIDAY	1851	TURNPIKE	23.7	1 DRIVER
LOGAN TWP	07/01/2000	SATURDAY	0938	BECKETT RD	0.0	1 DRIVER
WASHINGTON TWP	07/03/2000	MONDAY	1144	SH 42	6.4	1 DRIVER,2 PASSENGERS
MONROE TWP	07/15/2000	SATURDAY	2041	WHITEHALL RD	0.0	1 DRIVER
ELK TWP	07/22/2000	SATURDAY	2242	ELK RD	0.0	1 DRIVER
DEPTFORD TWP	08/19/2000	SATURDAY	0831	CR 551	0.0	1 DRIVER
FRANKLIN TWP	09/19/2000	TUESDAY	2101	VICTORIA AVE	0.0	1 DRIVER
FRANKLIN TWP	09/26/2000	TUESDAY	1147	US 40	30.2	1 DRIVER
MONROE TWP	09/26/2000	TUESDAY	1732	US 322	30.3	1 PEDESTRIAN
WEST DEPTFORD TWP	11/07/2000	TUESDAY	1733	SH 44	6.7	1 PEDESTRIAN
MONROE TWP	11/18/2000	SATURDAY	0345	MALAGA RD	0.0	1 DRIVER
LOGAN TWP	12/08/2000	FRIDAY	1819	I-295	13.7	1 DRIVER
DEPTFORD TWP	12/21/2000	THURSDAY	2112	SH 47	73.1	1 PEDESTRIAN
FRANKLIN TWP	12/23/2000	SATURDAY	0154	PINEY HOLLOW RD	0.0	1 PASSENGER
FRANKLIN TWP	12/23/2000	SATURDAY	1618	CR 655	0.0	1 DRIVER
EAST GREENWICH TWP	12/26/2000	TUESDAY	0819	CR 673	0.0	1 DRIVER

MUNICIPALITY	DATE	DAY	TIME	ROADWAY	MP	PERSONS KILLED
HUDSON COUNTY						
JERSEY CITY	01/06/2000	THURSDAY	1345	NEWARK AVE	0.0	1 PEDESTRIAN
KEARNY TOWN	01/13/2000	THURSDAY	0725	WOODLAND AVE	0.0	1 PEDESTRIAN
JERSEY CITY	01/14/2000	FRIDAY	1539	VIRGINIA AVE	0.0	1 PEDESTRIAN
NORTH BERGEN TWP	04/02/2000	SUNDAY	1937	PATERSON PLANK RD	0.0	1 DRIVER
KEARNY TOWN	04/17/2000	MONDAY	0211	BELLEVILLE TRPK	0.0	1 DRIVER
NORTH BERGEN TWP	04/21/2000	FRIDAY	0716	WESTSIDE AVE	0.0	1 DRIVER
KEARNY TOWN	05/10/2000	WEDNESDAY	1402	SH 7	1.0	1 DRIVER,1 PASSENGER
JERSEY CITY	05/14/2000	SUNDAY	0047	KENNEDY BLVD	0.0	1 PEDESTRIAN
NORTH BERGEN TWP	05/19/2000	FRIDAY	0422	US 1 & 9	91.0	1 PEDESTRIAN
JERSEY CITY	06/22/2000	THURSDAY	0046	US 1 & 9	2.3	1 PASSENGER
WEST NEW YORK	06/24/2000	SATURDAY	1515	PORT IMPERIAL BLVD	0.0	1 DRIVER
JERSEY CITY	07/08/2000	SATURDAY	2330	SH 440	22.9	1 PEDESTRIAN
JERSEY CITY	07/30/2000	SUNDAY	1015	12TH ST	0.0	1 DRIVER
HOBOKEN CITY	08/08/2000	TUESDAY	1617	FIRST ST	0.0	1 PEDESTRIAN
JERSEY CITY	08/14/2000	MONDAY	2352	PORT JERSEY BLVD	0.0	1 DRIVER
SECAUCUS TOWN	08/17/2000	THURSDAY	1315	TURNPIKE	113.3	1 DRIVER
KEARNY TOWN	08/30/2000	WEDNESDAY	0057	TURNPIKE	109.4	1 DRIVER
KEARNY TOWN	09/12/2000	TUESDAY	1322	CR 508	0.0	1 DRIVER
NORTH BERGEN TWP	10/05/2000	THURSDAY	2212	BERGEN TPKE	0.0	1 DRIVER
JERSEY CITY	10/09/2000	MONDAY	1244	SH 7	0.1	1 DRIVER,3 PASSENGERS
JERSEY CITY	10/09/2000	MONDAY	0107	SH 7	0.1	1 DRIVER
NORTH BERGEN TWP	11/11/2000	SATURDAY	1959	RIVER RD	0.0	1 DRIVER
UNION CITY	11/12/2000	SUNDAY	0144	SUMMIT AVE	0.0	2 PASSENGERS
BAYONNE CITY	11/13/2000	MONDAY	1543	FIRST ST	0.0	1 DRIVER
WEST NEW YORK	11/22/2000	WEDNESDAY	1505	60TH ST	0.0	1 PEDESTRIAN
JERSEY CITY	11/25/2000	SATURDAY	0007	SH 440	23.4	1 PEDESTRIAN
JERSEY CITY	12/06/2000	WEDNESDAY	2056	US 1 & 9	55.0	1 PEDESTRIAN
JERSEY CITY	12/15/2000	FRIDAY	1649	TURNPIKE	8.0	1 DRIVER
NORTH BERGEN TWP	12/21/2000	THURSDAY	0810	US 1 & 9	59.0	1 PASSENGER
HUNTERDON COUNTY						
READINGTON TWP	01/29/2000	SATURDAY	1900	US 22	26.3	1 PEDESTRIAN
UNION TWP	03/03/2000	FRIDAY	0051	I-78	12.7	1 DRIVER
EAST AMWELL TWP	05/06/2000	SATURDAY	1220	CR 602	0.0	1 DRIVER
LAMBERTVILLE CITY	05/12/2000	FRIDAY	1516	SH 165	0.2	1 PEDESTRIAN
READINGTON TWP	05/29/2000	MONDAY	1659	SH 31	25.6	1 PASSENGER
FRANKLIN TWP	07/18/2000	TUESDAY	2250	CR 513	0.0	1 DRIVER
HOLLAND TWP	08/10/2000	THURSDAY	1217	CR 519	0.0	1 DRIVER
CLINTON TWP	09/11/2000	MONDAY	0339	I-78	19.2	1 DRIVER
KINGWOOD TWP	09/16/2000	SATURDAY	1850	SH 12	2.3	1 PASSENGER
RARITAN TWP	10/16/2000	MONDAY	1628	US 202	13.3	1 PEDESTRIAN
EAST AMWELL TWP	10/24/2000	TUESDAY	0832	CR 579	0.0	1 DRIVER
CLINTON TWP	11/23/2000	THURSDAY	2112	SH 31	27.7	1 PASSENGER
READINGTON TWP	12/14/2000	THURSDAY	0015	SH 31	25.5	1 DRIVER
READINGTON TWP	12/15/2000	FRIDAY	0800	SH 22	24.7	1 DRIVER
READINGTON TWP	12/16/2000	SATURDAY	1220	US 202	14.7	1 DRIVER
MERCER COUNTY						
WEST WINDSOR TWP	01/02/2000	SUNDAY	1803	US 1	13.7	1 DRIVER
TRENTON CITY	01/03/2000	MONDAY	1322	SH 129	4.0	1 DRIVER
EWING TWP	01/06/2000	THURSDAY	0959	CR 634	0.0	1 PASSENGER
HAMILTON TWP	01/12/2000	WEDNESDAY	1723	I-295	62.3	1 DRIVER
EWING TWP	02/09/2000	WEDNESDAY	1248	CR 634	0.0	1 PEDESTRIAN
HOPEWELL TWP	02/15/2000	TUESDAY	1808	SH 31	9.2	1 DRIVER
LAWRENCE TWP	02/18/2000	FRIDAY	1255	US 1	3.8	1 DRIVER
EWING TWP	04/01/2000	SATURDAY	0232	CR 627	0.0	1 DRIVER
WEST WINDSOR TWP	04/16/2000	SUNDAY	1758	CR 571	0.0	1 DRIVER
WASHINGTON TWP	06/07/2000	WEDNESDAY	0634	US 130	66.3	1 PEDALCYCLIST
HAMILTON TWP	06/07/2000	WEDNESDAY	2128	CR 533	0.0	1 PASSENGER
HOPEWELL TWP	06/07/2000	WEDNESDAY	1333	CR 518	0.0	1 DRIVER
HAMILTON TWP	06/18/2000	SUNDAY	0409	SH 156	0.0	1 DRIVER
TRENTON CITY	06/20/2000	TUESDAY	0052	SH 129	2.1	1 DRIVER,1 PASSENGER

MUNICIPALITY	DATE	DAY	TIME	ROADWAY	MP	PERSONS KILLED
HOPEWELL TWP	06/25/2000	SUNDAY	0602	SH 31	8.9	2 PASSENGERS
TRENTON CITY	06/28/2000	WEDNESDAY	2125	CASS ST	0.0	1 DRIVER
TRENTON CITY	07/29/2000	SATURDAY	2157	ROEBLING AVE	0.0	1 PEDESTRIAN
HAMILTON TWP	08/14/2000	MONDAY	0942	US 130	60.5	1 DRIVER
HOPEWELL TWP	09/06/2000	WEDNESDAY	1749	CR 579	0.0	1 DRIVER
TRENTON CITY	09/26/2000	TUESDAY	0607	N OLDEN AVE	0.0	1 PEDESTRIAN
HOPEWELL TWP	09/28/2000	THURSDAY	0714	SH 31	12.2	1 DRIVER
HOPEWELL TWP	10/03/2000	TUESDAY	1043	SH 29	13.4	1 DRIVER
HAMILTON TWP	10/08/2000	SUNDAY	0420	KLOCKNER RD	0.0	1 DRIVER,2 PASSENGERS
EWING TWP	10/21/2000	SATURDAY	2233	CR 579	0.0	1 PASSENGER
EAST WINDSOR TWP	11/04/2000	SATURDAY	1730	US 130	69.1	1 PEDESTRIAN
WASHINGTON TWP	11/12/2000	SUNDAY	1533	TURNPIKE	63.5	1 PASSENGER

MIDDLESEX COUNTY

EDISON TWP	01/11/2000	TUESDAY	0830	US 1	29.4	1 DRIVER
SO BRUNSWICK TWP	01/21/2000	FRIDAY	1253	CR 535	0.0	1 PASSENGER
WOODBIDGE TWP	01/22/2000	SATURDAY	1945	SH 27	26.6	1 PEDESTRIAN
SO BRUNSWICK TWP	01/25/2000	TUESDAY	1359	CR 522	0.0	1 DRIVER
WOODBIDGE TWP	02/08/2000	TUESDAY	0557	TURNPIKE	94.6	1 DRIVER
SO PLAINFIELD BORO	02/15/2000	TUESDAY	0244	CR 531	0.0	1 DRIVER
NO BRUNSWICK TWP	02/21/2000	MONDAY	1940	SH 27	12.2	1 PEDESTRIAN
WOODBIDGE TWP	02/23/2000	WEDNESDAY	0906	TURNPIKE	89.5	1 DRIVER
WOODBIDGE TWP	03/20/2000	MONDAY	0744	CR 656	0.0	1 PEDESTRIAN
CARTERET BORO	03/23/2000	THURSDAY	1708	MINUE ST	0.0	1 DRIVER
E BRUNSWICK TWP	03/27/2000	MONDAY	0701	FRESH PONDS RD	0.0	1 DRIVER
SAYREVILLE BORO	04/13/2000	THURSDAY	0712	CR 670	0.0	1 PEDESTRIAN
WOODBIDGE TWP	04/17/2000	MONDAY	0933	CR 604	0.0	1 DRIVER
PISCATAWAY TWP	05/03/2000	WEDNESDAY	0748	CENTENNIAL AVE	0.0	1 DRIVER
SO BRUNSWICK TWP	05/05/2000	FRIDAY	1623	CR 535	0.0	1 DRIVER
EDISON TWP	05/05/2000	FRIDAY	2047	US 1	31.6	1 DRIVER
SO BRUNSWICK TWP	05/06/2000	SATURDAY	0431	US 1	14.2	1 DRIVER
OLD BRIDGE TWP	05/14/2000	SUNDAY	1636	EAST GREYSTONE RD	0.0	1 DRIVER,1 PASSENGER
SAYREVILLE BORO	05/15/2000	MONDAY	2057	CR 535	0.0	1 DRIVER
WOODBIDGE TWP	05/17/2000	WEDNESDAY	1633	CR 656	0.0	1 DRIVER,1 PASSENGER
CARTERET BORO	05/23/2000	TUESDAY	1735	TURNPIKE	94.8	1 PASSENGER
WOODBIDGE TWP	06/12/2000	MONDAY	0740	PARKWAY	134.4	1 DRIVER
OLD BRIDGE TWP	06/21/2000	WEDNESDAY	2304	SH 34	26.6	1 PASSENGER
OLD BRIDGE TWP	06/27/2000	TUESDAY	2338	TEXAS RD	0.0	1 DRIVER
PISCATAWAY TWP	07/10/2000	MONDAY	0730	WILLIAM ST	0.0	1 DRIVER
SO BRUNSWICK TWP	07/16/2000	SUNDAY	1423	CR 610	0.0	1 DRIVER
E BRUNSWICK TWP	07/19/2000	WEDNESDAY	0952	CR 535	0.0	1 PEDESTRIAN
WOODBIDGE TWP	07/22/2000	SATURDAY	0107	US 9	133.0	1 PASSENGER
SO BRUNSWICK TWP	07/26/2000	WEDNESDAY	0249	TURNPIKE	75.5	1 PASSENGER
EDISON TWP	08/13/2000	SUNDAY	0143	TURNPIKE	89.0	1 DRIVER,1 PASSENGER
NEW BRUNSWICK	08/19/2000	SATURDAY	01653	SH 18	41.4	1 DRIVER
SOUTH RIVER BORO	09/08/2000	FRIDAY	0311	CR 677	0.0	1 DRIVER
WOODBIDGE TWP	09/15/2000	FRIDAY	0600	SH 440	2.4	1 DRIVER
WOODBIDGE TWP	09/16/2000	SATURDAY	2303	US 9	134.0	1 DRIVER,1 PEDESTRIAN
WOODBIDGE TWP	09/23/2000	SATURDAY	0120	PARKWAY	133.7	1 DRIVER
E BRUNSWICK TWP	09/24/2000	SUNDAY	0727	OLD STAGE RD	0.0	1 PASSENGER
MONROE TWP	10/01/2000	SUNDAY	1808	CR 522	0.0	1 DRIVER
EDISON TWP	10/07/2000	SATURDAY	2142	CR 602	0.0	1 PASSENGER
SO BRUNSWICK TWP	10/08/2000	SUNDAY	0329	RAYMOND RD	0.0	1 DRIVER
E BRUNSWICK TWP	10/10/2000	TUESDAY	2115	SH 18	38.3	1 PEDESTRIAN
EDISON TWP	10/11/2000	WEDNESDAY	1225	CR 604	0.0	1 DRIVER
OLD BRIDGE TWP	10/14/2000	SATURDAY	0151	SH 34	24.7	1 DRIVER
OLD BRIDGE TWP	10/18/2000	WEDNESDAY	0043	US 9	124.0	1 PEDESTRIAN
WOODBIDGE TWP	10/19/2000	THURSDAY	1036	US 1	36.6	1 DRIVER
OLD BRIDGE TWP	11/03/2000	FRIDAY	0504	US 9	122.0	1 PEDESTRIAN
SO BRUNSWICK TWP	11/10/2000	FRIDAY	0202	US 1	19.6	1 DRIVER
PISCATAWAY TWP	11/12/2000	SUNDAY	0302	PROSPECT AVE	0.0	1 DRIVER
MONROE TWP	11/21/2000	TUESDAY	1721	CR 619	0.0	1 DRIVER
SAYREVILLE BORO	11/24/2000	FRIDAY	1933	SH 35	51.0	1 DRIVER
WOODBIDGE TWP	11/26/2000	SUNDAY	0453	US 1 & 9	38.0	1 DRIVER

MUNICIPALITY	DATE	DAY	TIME	ROADWAY	MP	PERSONS KILLED
SAYREVILLE BORO	11/26/2000	SUNDAY	0804	SH 35	51.0	1 DRIVER
PISCATAWAY TWP	11/27/2000	MONDAY	1933	CR 622	0.0	1 PEDESTRIAN
MONROE TWP	12/14/2000	THURSDAY	0839	CR 614	0.0	1 DRIVER
SO PLAINFIELD BORO	12/24/2000	SUNDAY	2201	NEW MARKET AVE	0.0	1 PEDESTRIAN

MONMOUTH COUNTY

RED BANK BORO	01/01/1999	FRIDAY	0602	E BERGEN PL	0.0	1 PASSENGER
SEA BRIGHT BORO	01/06/2000	THURSDAY	0755	SEA BRIGHT BORO LOT	0.0	1 DRIVER
HOWELL TWP	01/20/2000	THURSDAY	1236	YELLOWBROOK RD	0.0	1 DRIVER
UPPER FREEHOLD TWP	01/21/2000	FRIDAY	1611	CR 539	0.0	1 DRIVER
ASBURY PARK CITY	02/06/2000	SUNDAY	0617	SPRINGWOOD AVE	0.0	1 DRIVER
KEYPORT BORO	02/11/2000	FRIDAY	0329	SH 35	42.5	2 PASSENGERS
MILLSTONE TWP	02/14/2000	MONDAY	0817	SH 33	21.1	1 DRIVER
HOWELL TWP	02/18/2000	FRIDAY	1539	MANASSA RD	0.0	1 DRIVER
MIDDLETOWN TWP	02/24/2000	THURSDAY	1846	CHAPEL HILL RD	0.0	1 PEDESTRIAN
MARLBORO TWP	03/04/2000	SATURDAY	2102	CR 520	0.0	1 DRIVER
TINTON FALLS BORO	03/17/2000	FRIDAY	0513	SH 33	36.9	1 DRIVER
TINTON FALLS BORO	04/07/2000	FRIDAY	0653	HOPE RD	0.0	1 DRIVER
MANALAPAN TWP	04/15/2000	SATURDAY	1448	TAYLOR MILL RD	0.0	1 DRIVER
HOWELL TWP	04/23/2000	SUNDAY	1555	SH 33	34.0	1 DRIVER
UPPER FREEHOLD TWP	04/25/2000	TUESDAY	1122	CR 526	0.0	1 DRIVER
W LONG BRANCH	04/27/2000	THURSDAY	1330	BROADWAY	0.0	1 PEDALCYCLIST
MIDDLETOWN TWP	05/01/2000	MONDAY	1636	CR 12A	0.0	1 DRIVER
TINTON FALLS BORO	05/03/2000	WEDNESDAY	1207	PARKWAY	106.0	1 DRIVER,1 PASSENGER
HOWELL TWP	05/05/2000	FRIDAY	2251	US 9	107.9	1 PEDESTRIAN
FREEHOLD BORO	05/06/2000	SATURDAY	0537	US 9	114.0	1 DRIVER
RUMSON BORO	05/07/2000	SUNDAY	1631	CR 520	0.0	1 DRIVER
MIDDLETOWN TWP	05/26/2000	FRIDAY	1133	PARKWAY	111.3	1 DRIVER
MANALAPAN TWP	05/26/2000	FRIDAY	1456	UNION HILL RD	0.0	1 DRIVER
KEYPORT BORO	06/05/2000	MONDAY	2231	SH 35	44.0	1 DRIVER
MANALAPAN TWP	06/07/2000	WEDNESDAY	1917	CR 522	0.0	1 DRIVER
UPPER FREEHOLD TWP	06/11/2000	SUNDAY	0211	CR 539	0.0	1 DRIVER,1 PASSENGER
MARLBORO TWP	06/11/2000	SUNDAY	1615	US 9	120.0	1 PEDESTRIAN
MIDDLETOWN TWP	06/13/2000	TUESDAY	1600	PARKWAY	113.0	1 DRIVER,1 PASSENGER
ABERDEEN TWP	06/15/2000	THURSDAY	2335	PARKWAY	119.2	1 DRIVER,1 PASSENGER
WALL TWP	06/17/2000	SATURDAY	0535	PARKWAY	95.0	1 DRIVER
MARLBORO TWP	06/18/2000	SUNDAY	2311	US 9	120.0	1 PEDESTRIAN
MANALAPAN TWP	06/21/2000	WEDNESDAY	1448	CR 527A	0.0	1 DRIVER
HOLMDEL TWP	07/01/2000	SATURDAY	1245	PARKWAY	116.0	1 PASSENGER
MILLSTONE TWP	07/15/2000	SATURDAY	0610	NURKO RD	0.0	1 DRIVER
FREEHOLD TWP	07/17/2000	MONDAY	1410	EAST FREEHOLD RD	0.0	1 PASSENGER
TINTON FALLS BORO	07/21/2000	FRIDAY	1455	HOPE RD	0.0	1 DRIVER
MILLSTONE TWP	07/24/2000	MONDAY	0257	I-195	14.8	1 PASSENGER
HAZLET TWP	07/24/2000	MONDAY	1210	SH 35	42.4	1 PASSENGER
NEPTUNE TWP	07/24/2000	MONDAY	0130	CR 16 ASBURY AVE	0.0	1 PASSENGER
HOLMDEL TWP	08/16/2000	WEDNESDAY	1501	PARKWAY	116.1	1 PASSENGER
TINTON FALLS BORO	08/22/2000	TUESDAY	1310	SWIMMING RIVER RD	0.0	1 PEDALCYCLIST
SEA BRIGHT BORO	08/31/2000	THURSDAY	1811	GATEWAY NAT PARK	0.0	1 PEDESTRIAN
HOLMDEL TWP	09/01/2000	FRIDAY	1401	SH 34	18.0	1 DRIVER
COLTS NECK TWP	09/16/2000	SATURDAY	1413	SH 34	13.6	1 PASSENGER
HOWELL TWP	10/04/2000	WEDNESDAY	2142	US 9	103.0	1 PEDESTRIAN
SEA GIRT BORO	11/14/2000	TUESDAY	1635	SH 71	2.0	1 PASSENGER
WALL TWP	11/20/2000	MONDAY	2258	SH 34	1.9	1 DRIVER
HAZLET TWP	12/23/2000	SATURDAY	1824	SH 36	20.8	1 PEDESTRIAN

MORRIS COUNTY

CHESTER TWP	01/05/2000	WEDNESDAY	1716	CR 510	0.0	1 DRIVER,1 PASSENGER
PARSIPPANY TWP	01/05/2000	WEDNESDAY	1906	I-80	43.4	1 DRIVER
WHARTON BORO	01/07/2000	FRIDAY	1751	SH 15	2.5	1 PEDESTRIAN
EAST HANOVER TWP	01/08/2000	SATURDAY	1604	I-280	2.9	1 DRIVER
ROXBURY TWP	01/10/2000	MONDAY	0055	EYLAND AVE	0.0	1 DRIVER
ROXBURY TWP	01/28/2000	FRIDAY	1635	CR 615	0.0	1 PEDESTRIAN
MORRIS TWP	02/09/2000	WEDNESDAY	1330	SH 24	1.0	1 DRIVER
HANOVER TWP	03/28/2000	TUESDAY	2359	I-287	37.6	1 DRIVER

MUNICIPALITY	DATE	DAY	TIME	ROADWAY	MP	PERSONS KILLED
MORRISTOWN TOWN	03/31/2000	FRIDAY	2213	CR 601	0.0	1 DRIVER
PARSIPPANY TWP	04/10/2000	MONDAY	1816	US 46	50.4	1 PEDALCYCLIST
RANDOLPH TWP	04/29/2000	SATURDAY	2044	SH 10	2.0	1 DRIVER
ROXBURY TWP	05/13/2000	SATURDAY	1227	LANDING RD	0.0	1 DRIVER
PARSIPPANY TWP	06/15/2000	THURSDAY	2221	CENTERDON DR	0.0	1 PASSENGER
ROCKAWAY TWP	06/18/2000	SUNDAY	1034	MT HOPE RD	0.0	1 PASSENGER
PARSIPPANY TWP	07/07/2000	FRIDAY	1214	BALDWIN RD	0.0	1 PASSENGER
BUTLER BORO	09/04/2000	MONDAY	0234	SH 23	16.0	1 PEDESTRIAN
CHESTER TWP	10/12/2000	THURSDAY	1412	CR 510	0.0	1 DRIVER
ROXBURY TWP	10/25/2000	WEDNESDAY	0702	US 46	33.3	1 PEDESTRIAN
PARSIPPANY TWP	10/30/2000	MONDAY	1810	I-80	47.0	1 DRIVER
PEQUANNOCK TWP	12/10/2000	SUNDAY	0705	SH 23	12.2	1 DRIVER
HARDING TWP	12/16/2000	SATURDAY	1433	I-287	31.7	1 DRIVER
MOUNT OLIVE TWP	12/24/2000	SUNDAY	1326	I-80	24.9	1 DRIVER

OCEAN COUNTY

JACKSON TWP	01/10/2000	MONDAY	1658	CEDAR SWAMP RD	0.0	1 DRIVER
BRICK TWP	01/14/2000	FRIDAY	1301	CR 632	0.0	1 DRIVER
JACKSON TWP	01/16/2000	SUNDAY	1851	CR 528	0.0	1 DRIVER
BRICK TWP	01/20/2000	THURSDAY	0742	CR 528	0.0	1 DRIVER
PLUMSTED TWP	01/31/2000	MONDAY	2230	HIGHBRIDGE RD	0.0	1 DRIVER
DOVER TWP	02/10/2000	THURSDAY	1026	VERMONT AVE	0.0	1 PASSENGER
MANCHESTER TWP	02/22/2000	TUESDAY	1445	HARRY WRIGHT PARK	0.0	1 DRIVER
LITTLE EGG HRBR TWP	02/23/2000	WEDNESDAY	1409	OAK LANE	0.0	1 DRIVER
LAKEWOOD TWP	02/26/2000	SATURDAY	0406	LAFAYETTE AVE	0.0	1 PASSENGER
LAKEWOOD TWP	03/05/2000	SUNDAY	2153	SH 9	98.9	1 DRIVER
BEACHWOOD BORO	03/11/2000	SATURDAY	1350	PARKWAY	79.2	1 PASSENGER
MANCHESTER TWP	03/21/2000	TUESDAY	1041	CR 530	0.0	1 DRIVER
LAKEWOOD TWP	03/27/2000	MONDAY	1546	LOCUST ST	0.0	1 DRIVER
SHIP BOTTOM BORO	04/05/2000	WEDNESDAY	1750	SH 72	28.4	1 DRIVER
LAKEWOOD TWP	04/22/2000	SATURDAY	1241	MASSACHUSETTS AVE	0.0	1 DRIVER
JACKSON TWP	04/24/2000	MONDAY	1916	WEST COMMODORE	0.0	1 DRIVER
EAGLESWOOD TWP	04/30/2000	SUNDAY	0420	PARKWAY	61.0	1 PASSENGER
PLUMSTED TWP	05/06/2000	SATURDAY	1536	CR 537	0.0	1 DRIVER
JACKSON TWP	05/07/2000	SUNDAY	1431	TOMS RIVER RD	0.0	1 DRIVER
LAKEWOOD TWP	05/09/2000	TUESDAY	1231	SH 70	52.1	1 DRIVER
JACKSON TWP	05/13/2000	SATURDAY	1928	FREEHOLD RD	0.0	1 DRIVER
DOVER TWP	05/14/2000	SUNDAY	2245	SH 37	6.8	1 PASSENGER
STAFFORD TWP	05/17/2000	WEDNESDAY	0850	US 9	69.4	1 DRIVER
EAGLESWOOD TWP	05/27/2000	SATURDAY	0358	PARKWAY	61.0	1 PASSENGER
MANCHESTER TWP	06/01/2000	THURSDAY	1950	DIRT TRAIL	0.0	1 DRIVER
MANCHESTER TWP	06/13/2000	TUESDAY	0747	SH 70	40.0	1 PASSENGER
JACKSON TWP	06/18/2000	SUNDAY	2009	CR 537	0.0	1 PASSENGER
BERKELEY TWP	06/25/2000	SUNDAY	0345	US 9	86.4	1 DRIVER
LITTLE EGG HRBR TWP	06/26/2000	MONDAY	2201	CR 539	0.0	1 DRIVER, 1 PASSENGER
JACKSON TWP	07/02/2000	SUNDAY	1643	TOMS RIVER RD	0.0	1 DRIVER
BRICK TWP	07/25/2000	TUESDAY	2103	SH 70	54.0	1 PEDESTRIAN
MANTOLOKING BORO	08/02/2000	WEDNESDAY	1632	SH 35	9.7	1 DRIVER
LAKEWOOD TWP	08/05/2000	SATURDAY	0204	WEST COUNTY LINE RD	0.0	1 PEDESTRIAN
BARNEGAT TWP	08/22/2000	TUESDAY	0615	PARKWAY	67.2	1 DRIVER
BRICK TWP	09/04/2000	MONDAY	0855	PARKWAY	94.1	1 PASSENGER
BERKELEY TWP	09/06/2000	WEDNESDAY	1529	US 9	85.2	1 DRIVER
DOVER TWP	09/15/2000	FRIDAY	1946	SH 37	3.6	1 PEDESTRIAN
BERKELEY TWP	10/08/2000	SUNDAY	1825	DOVER RD	0.0	1 DRIVER
LAKEWOOD TWP	10/22/2000	SUNDAY	0234	SH 88	2.5	1 DRIVER
DOVER TWP	11/12/2000	SUNDAY	1845	SH 37	6.9	1 PEDESTRIAN
DOVER TWP	11/24/2000	FRIDAY	1838	COX CROW RD	0.0	1 DRIVER
BERKELEY TWP	12/16/2000	SATURDAY	1715	MULE ROAD	0.0	1 PASSENGER
BARNEGAT TWP	12/22/2000	FRIDAY	0717	CR 539	0.0	1 DRIVER

PASSAIC COUNTY

WAYNE TWP	02/06/2000	SUNDAY	2215	I-80	52.8	1 DRIVER
PATERSON CITY	03/23/2000	THURSDAY	1858	EAST 7TH ST	0.0	1 DRIVER
CLIFTON CITY	05/24/2000	WEDNESDAY	0917	RANDOLPH AVE	0.0	1 PASSENGER

MUNICIPALITY	DATE	DAY	TIME	ROADWAY	MP	PERSONS KILLED
CLIFTON CITY	05/25/2000	THURSDAY	2221	SH 3	0.1	1 DRIVER
CLIFTON CITY	06/09/2000	FRIDAY	1316	CLIFTON AVE	0.0	1 PEDALCYCLIST
WAYNE TWP	06/25/2000	SUNDAY	1459	VALLEY RD	0.0	1 DRIVER
CLIFTON CITY	06/29/2000	THURSDAY	2325	SH 3	3.3	1 PEDESTRIAN
WEST MILFORD TWP	07/03/2000	MONDAY	1734	OAK RIDGE RD	0.0	1 DRIVER
WEST MILFORD TWP	07/03/2000	MONDAY	1909	SH 23	18.3	1 DRIVER
PASSAIC CITY	07/23/2000	SUNDAY	0244	MAIN AVE	0.0	1 PEDALCYCLIST
HAWTHORNE BORO	08/16/2000	WEDNESDAY	1200	WAGARAW RD	0.0	1 DRIVER
PATERSON CITY	08/25/2000	FRIDAY	0143	SH 20	0.6	1 DRIVER
PATERSON CITY	09/18/2000	MONDAY	0300	RIVER ST	0.0	1 DRIVER
WANAQUE BORO	10/15/2000	SUNDAY	1857	RINGWOOD AVE	0.0	1 PEDESTRIAN
WAYNE TWP	11/22/2000	WEDNESDAY	1804	VALLEY RD	0.0	1 PEDESTRIAN
WAYNE TWP	11/28/2000	TUESDAY	0629	HAMBURG TPKE	0.0	1 PEDESTRIAN
WANAQUE BORO	12/02/2000	SATURDAY	0033	HIGHLAND AVE	0.0	1 DRIVER
CLIFTON CITY	12/05/2000	TUESDAY	1802	SH 161	0.9	1 PEDESTRIAN
CLIFTON CITY	12/08/2000	FRIDAY	1041	US 46	63.8	1 PASSENGER
RINGWOOD BORO	12/19/2000	TUESDAY	1234	CR 692	0.0	2 DRIVERS,1 PASSENGER
WEST MILFORD TWP	12/30/2000	SATURDAY	0629	SH 23	18.1	1 DRIVER

SALEM COUNTY

PENNSVILLE TWP	01/19/2000	WEDNESDAY	1634	FORT MOTT RD	0.0	1 PASSENGER
PENNSVILLE TWP	03/12/2000	SUNDAY	2158	I-29	50.7	1 PEDESTRIAN
MANNINGTON TWP	04/15/2000	SATURDAY	0525	HAINES NECK RD	0.0	1 DRIVER
UPPER PITTSBORO	04/17/2000	MONDAY	2145	SH 77	15.8	1 PASSENGER
ALLOWAY TWP	05/07/2000	SUNDAY	0203	WITT RD	0.0	1 DRIVER
CARNEYS POINT TWP	06/26/2000	MONDAY	2154	I-295	4.1	1 PEDESTRIAN
UPPER PITTSBORO	07/22/2000	SATURDAY	0123	SH 40	15.5	2 DRIVERS
PITTSBORO TWP	07/26/2000	WEDNESDAY	1608	SH 56	11.7	1 DRIVER
PENNSVILLE TWP	07/26/2000	WEDNESDAY	2357	I-295	0.7	1 DRIVER,1 PASSENGER
QUINTON TWP	07/29/2000	SATURDAY	1920	SH 49	12.7	1 PASSENGER
CARNEYS POINT TWP	08/28/2000	MONDAY	0828	US 40	5.5	1 DRIVER
PITTSBORO TWP	09/18/2000	MONDAY	0738	CR 540	0.0	1 DRIVER
QUINTON TWP	09/21/2000	THURSDAY	1039	SH 49	14.2	1 PASSENGER
PITTSBORO TWP	10/21/2000	SATURDAY	0032	CR 638	0.0	1 DRIVER,1 PASSENGER
PENNSVILLE TWP	10/24/2000	TUESDAY	1408	SH 49	3.7	1 DRIVER
PILESBORO TWP	11/25/2000	SATURDAY	1756	CR 672	0.0	1 DRIVER
OLDSMAN TWP	12/17/2000	SUNDAY	1932	US 130	8.7	1 DRIVER

SOMERSET COUNTY

WARREN TWP	01/31/2000	MONDAY	0757	I-78	37.0	1 DRIVER
FRANKLIN TWP	02/22/2000	TUESDAY	1718	CR 615	0.0	1 DRIVER,1 PASSENGER
NO PLAINFIELD BORO	04/08/2000	SATURDAY	0412	WATCHUNG AVE	0.0	1 DRIVER,1 PASSENGER
BERNARDSVILLE BORO	04/08/2000	SATURDAY	1505	CR 659	0.0	1 PASSENGER
HILLSBOROUGH TWP	06/12/2000	MONDAY	1501	US 206	66.2	1 DRIVER
FRANKLIN TWP	07/20/2000	THURSDAY	2059	CR 527	0.0	1 DRIVER
WARREN TWP	08/08/2000	TUESDAY	1709	I-78	34.8	1 DRIVER
BRIDGEWATER TWP	08/20/2000	SUNDAY	1908	US 22	31.1	1 PASSENGER
FRANKLIN TWP	08/24/2000	THURSDAY	2319	APGAR DR	0.0	1 DRIVER
BRIDGEWATER TWP	09/06/2000	WEDNESDAY	1405	US 22	34.7	1 DRIVER
BRIDGEWATER TWP	09/14/2000	THURSDAY	1034	COMMONS WAY	0.0	1 PASSENGER
GREEN BROOK TWP	09/17/2000	SUNDAY	0112	GREENBROOK RD	0.0	1 DRIVER
MONTGOMERY TWP	10/26/2000	THURSDAY	0555	US 206	60.4	1 DRIVER
BRIDGEWATER TWP	11/01/2000	WEDNESDAY	1807	US 202	27.2	1 DRIVER

SUSSEX COUNTY

FRANKFORD TWP	01/13/2000	THURSDAY	0702	MATTISON RSVR RD	0.0	1 DRIVER
GREEN TWP	05/31/2000	WEDNESDAY	2226	CR 603	0.0	1 DRIVER
SPARTA TWP	06/26/2000	MONDAY	1624	CR 620	0.0	1 DRIVER
HAMPTON TWP	07/05/2000	WEDNESDAY	2137	CR 626	0.0	1 DRIVER
SPARTA TWP	07/20/2000	THURSDAY	0955	SPARTA AVE	0.0	1 DRIVER
HAMPTON TWP	08/21/2000	MONDAY	2138	CR 626	0.0	1 DRIVER
MONTAGUE TWP	08/27/2000	SUNDAY	1655	CR 521	0.0	1 DRIVER
BYRAM TWP	09/09/2000	SATURDAY	1630	AMITY RD	0.0	1 DRIVER

MUNICIPALITY	DATE	DAY	TIME	ROADWAY	MP	PERSONS KILLED
VERNON TWP	09/17/2000	SUNDAY	1645	WARWICK TPK	0.0	1 DRIVER
HARDYSTON TWP	09/30/2000	SATURDAY	1443	CR 515	0.0	1 DRIVER
MONTAGUE TWP	10/18/2000	WEDNESDAY	1531	CR 653	0.0	1 DRIVER
MONTAGUE TWP	11/03/2000	FRIDAY	2128	CR 653	0.0	2 PASSENGERS
HAMPTON TWP	11/04/2000	SATURDAY	1613	CR 626	0.0	1 DRIVER
WANTAGE TWP	11/18/2000	SATURDAY	1424	CR 565	0.0	1 DRIVER
WANTAGE TWP	12/10/2000	SUNDAY	0928	CLOVE RD	0.0	1 DRIVER

UNION COUNTY

UNION TWP	01/01/2000	SATURDAY	1524	CR 509	0.0	1 PASSENGER
RAHWAY CITY	01/02/2000	SUNDAY	1725	LAWRENCE ST	0.0	1 PEDESTRIAN
WESTFIELD TOWN	01/04/2000	TUESDAY	1006	MOUNTAIN AVE	0.0	1 DRIVER
SPRINGFIELD TWP	01/07/2000	FRIDAY	1726	MOUNTAIN AVE	0.0	1 PEDESTRIAN
HILLSIDE TWP	01/12/2000	WEDNESDAY	1726	LONG AVE	0.0	1 PEDESTRIAN
SPRINGFIELD TWP	02/09/2000	WEDNESDAY	0617	FADEM RD	0.0	1 PEDESTRIAN
KENILWORTH BORO	03/01/2000	WEDNESDAY	1505	GALLOPING HILL RD	0.0	1 DRIVER,1 PASSENGER
PLAINFIELD CITY	03/03/2000	FRIDAY	1707	FRANKLIN PLACE	0.0	1 DRIVER
LINDEN CITY	03/17/2000	FRIDAY	2218	US 1 & 9	41.8	1 DRIVER
PLAINFIELD CITY	04/01/2000	SATURDAY	0108	WEST FRONT ST	14.1	1 PEDESTRIAN
UNION TWP	04/02/2000	SUNDAY	1941	MORRIS AVE	4.9	2 PASSENGERS
CRANFORD TWP	04/22/2000	SATURDAY	1821	PARKWAY	137.0	1 DRIVER
PLAINFIELD CITY	05/05/2000	FRIDAY	2208	PARK AVE	0.0	1 PEDESTRIAN
ELIZABETH CITY	05/22/2000	MONDAY	0959	TURNPIKE	100.5	1 PEDESTRIAN
HILLSIDE TWP	05/27/2000	SATURDAY	0323	US 22	58.2	1 DRIVER
WESTFIELD TOWN	06/20/2000	TUESDAY	1612	SPRINGFIELD AVE	0.0	1 DRIVER
SCOTCH PLAINS TWP	06/20/2000	TUESDAY	1633	SKYTOP DR	0.0	1 DRIVER
KENILWORTH BORO	06/28/2000	WEDNESDAY	2254	GALLOPING HILL RD	0.0	1 DRIVER
RAHWAY CITY	07/12/2000	WEDNESDAY	0725	E MILTON AVE	0.0	1 PEDESTRIAN
HILLSIDE TWP	07/15/2000	SATURDAY	0838	I-78	54.2	1 PEDESTRIAN
ROSELLE BORO	07/15/2000	SATURDAY	2116	1ST AVE	0.0	1 PEDALCYCLIST
UNION TWP	07/18/2000	TUESDAY	1537	I-78	52.9	1 DRIVER
RAHWAY CITY	07/23/2000	SUNDAY	0047	ST GEORGES AVE	27.1	1 DRIVER
SPRINGFIELD TWP	07/25/2000	TUESDAY	1023	I-78	49.7	1 DRIVER
MOUNTAINSIDE BORO	08/01/2000	TUESDAY	2313	US 22	49.4	1 PEDESTRIAN
MOUNTAINSIDE BORO	08/10/2000	THURSDAY	1556	US 22	50.2	1 DRIVER
ELIZABETH CITY	08/13/2000	SUNDAY	0142	TURNPIKE	102.3	1 DRIVER
ROSELLE BORO	08/24/2000	THURSDAY	0036	THOMPSON AVE	0.0	1 DRIVER
LINDEN CITY	09/10/2000	SUNDAY	0255	TURNPIKE	98.0	1 PEDESTRIAN
ELIZABETH CITY	09/21/2000	THURSDAY	1646	WESTFIELD AVE	26.5	1 PEDALCYCLIST
CLARK TWP	09/30/2000	SATURDAY	0343	PARKWAY	135.0	2 DRIVERS
UNION TWP	10/03/2000	TUESDAY	1325	I-78	53.4	1 PASSENGER
UNION TWP	10/15/2000	SUNDAY	1246	MORRIS AVE	2.0	1 PEDESTRIAN
HILLSIDE TWP	10/18/2000	WEDNESDAY	1920	LIBERTY AVE	0.0	1 PEDESTRIAN
ROSELLE BORO	10/29/2000	SUNDAY	0918	11TH AVE	0.0	1 PEDESTRIAN
UNION TWP	10/30/2000	MONDAY	2305	MORRIS AVE	2.6	2 PASSENGERS
SPRINGFIELD TWP	11/01/2000	WEDNESDAY	1758	MORRIS AVE	0.3	1 PEDESTRIAN
CRANFORD TWP	11/16/2000	THURSDAY	2315	PARKWAY	138.8	1 PEDESTRIAN
ELIZABETH CITY	11/18/2000	SATURDAY	2052	TURNPIKE	101.1	2 DRIVERS,1 PASSENGER
ELIZABETH CITY	11/25/2000	SATURDAY	0227	ELMORA AVE	0.0	1 DRIVER
ROSELLE BORO	11/26/2000	SUNDAY	0845	EAST 1ST ST	0.0	1 DRIVER
ELIZABETH CITY	11/27/2000	MONDAY	0843	S SECOND ST	0.0	1 PEDESTRIAN
WESTFIELD TOWN	12/04/2000	MONDAY	1746	NORTH AVE	19.8	1 PEDESTRIAN
LINDEN CITY	12/08/2000	FRIDAY	0013	US 1 & 9	40.2	1 PASSENGER

WARREN COUNTY

ALLAMUCHY TWP	01/21/2000	FRIDAY	0810	I-80	16.5	1 PEDESTRIAN
PHILLIPSBURG TWP	01/27/2000	THURSDAY	1614	HECKMAN ST	0.0	1 PEDESTRIAN
WASHINGTON TWP	02/18/2000	FRIDAY	1539	CR 632	0.0	1 PEDESTRIAN
KNOWLTON TWP	03/08/2000	WEDNESDAY	1014	SH 94	3.5	1 DRIVER
HACKETTSTOWN TOWN	04/09/2000	SUNDAY	2218	CR 604	0.0	1 DRIVER
FRELINGHUYSEN TWP	05/06/2000	SATURDAY	1404	KERRS CORNER RD	0.0	1 DRIVER
ALLAMUCHY TWP	06/22/2000	THURSDAY	2020	I-80	19.6	1 DRIVER
ALLAMUCHY TWP	08/13/2000	SUNDAY	0455	I-80	22.3	1 PASSENGER
KNOWLTON TWP	08/17/2000	THURSDAY	1207	US 46	4.8	1 DRIVER,2 PASSENGERS

MUNICIPALITY	DATE	DAY	TIME	ROADWAY	MP	PERSONS KILLED
GREENWICH TWP	09/14/2000	THURSDAY	0711	I-78	6.9	1 DRIVER
PHILLIPSBURG TWP	09/30/2000	SATURDAY	0201	SOUTH MAIN ST	0.0	1 DRIVER
HACKETTSTOWN TOWN	10/22/2000	SUNDAY	1404	US 46	21.8	1 DRIVER
FRELINGHUYSEN TWP	10/27/2000	FRIDAY	0143	LINCOLN LAUREL RD	0.0	1 DRIVER
HOPE TWP	11/21/2000	TUESDAY	2129	CR 521	0.0	1 DRIVER
WASHINGTON TWP	12/11/2000	MONDAY	0825	SH 31	40.3	1 DRIVER

FATALITIES BY COUNTY FOR 2000

FATAL ACCIDENT UNIT

SFC Stephen E. Wolcott - 3350, Supervisor

Areas of Responsibility

Sgt. Robert F. Parlow - 3563	Monmouth
Assistant Unit Supervisor	Ocean
Tpr.I Scott M. Wishart - 3747	Burlington
Unit Data Coordinator	Camden
	Cape May
Tpr.I Stephen Motyczka - 4555	Essex
	Hudson
	Union
Tpr.I Kenneth V. Gyongyosi - 4697	Bergen
	Morris
	Passaic
	Sussex
Tpr.II Eric Heitmann - 5066	Hunterdon
	Mercer
	Middlesex
	Somerset
	Warren
Tpr. John C. McMahon Jr. - 5380	Atlantic
	Cumberland
	Gloucester
	Salem

Civilian - Ms. Ursula Graglia

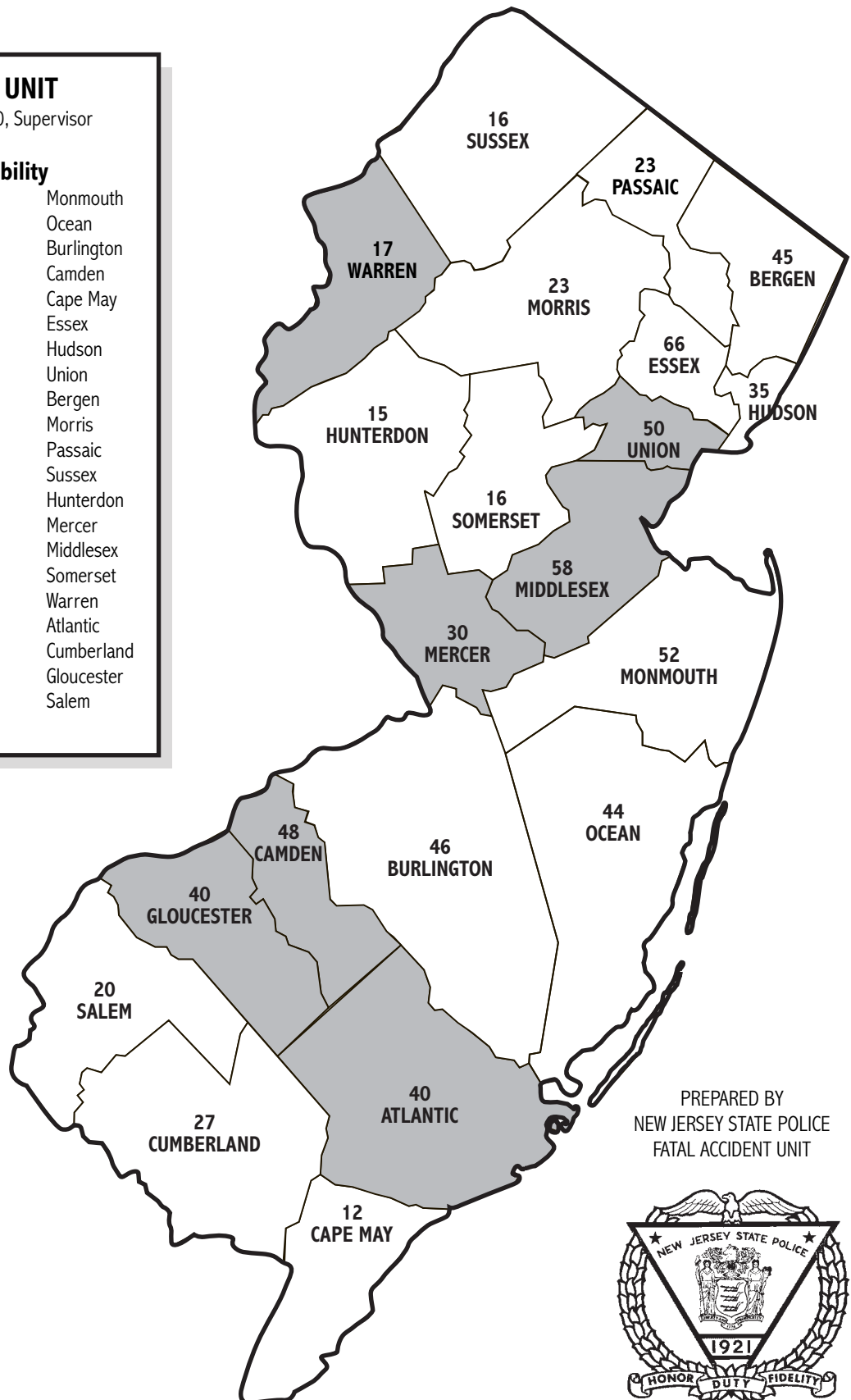

PREPARED BY
NEW JERSEY STATE POLICE
FATAL ACCIDENT UNIT



LEGEND

Shaded Areas 
Denote Increase from 1999.