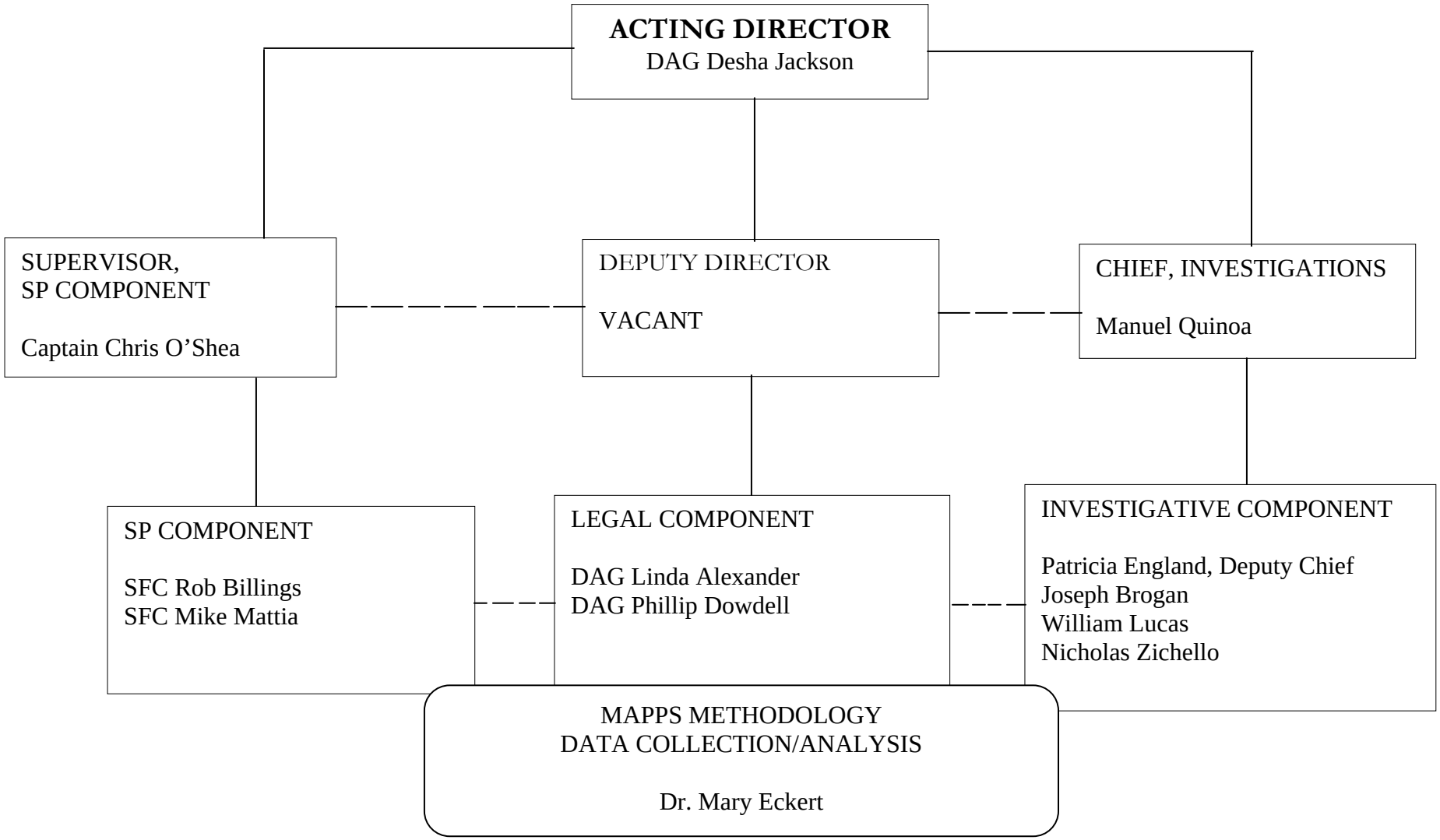OFFICE OF STATE POLICE AFFAIRS
TABLE OF ORGANIZATION