New Jersey Department of Children and Families

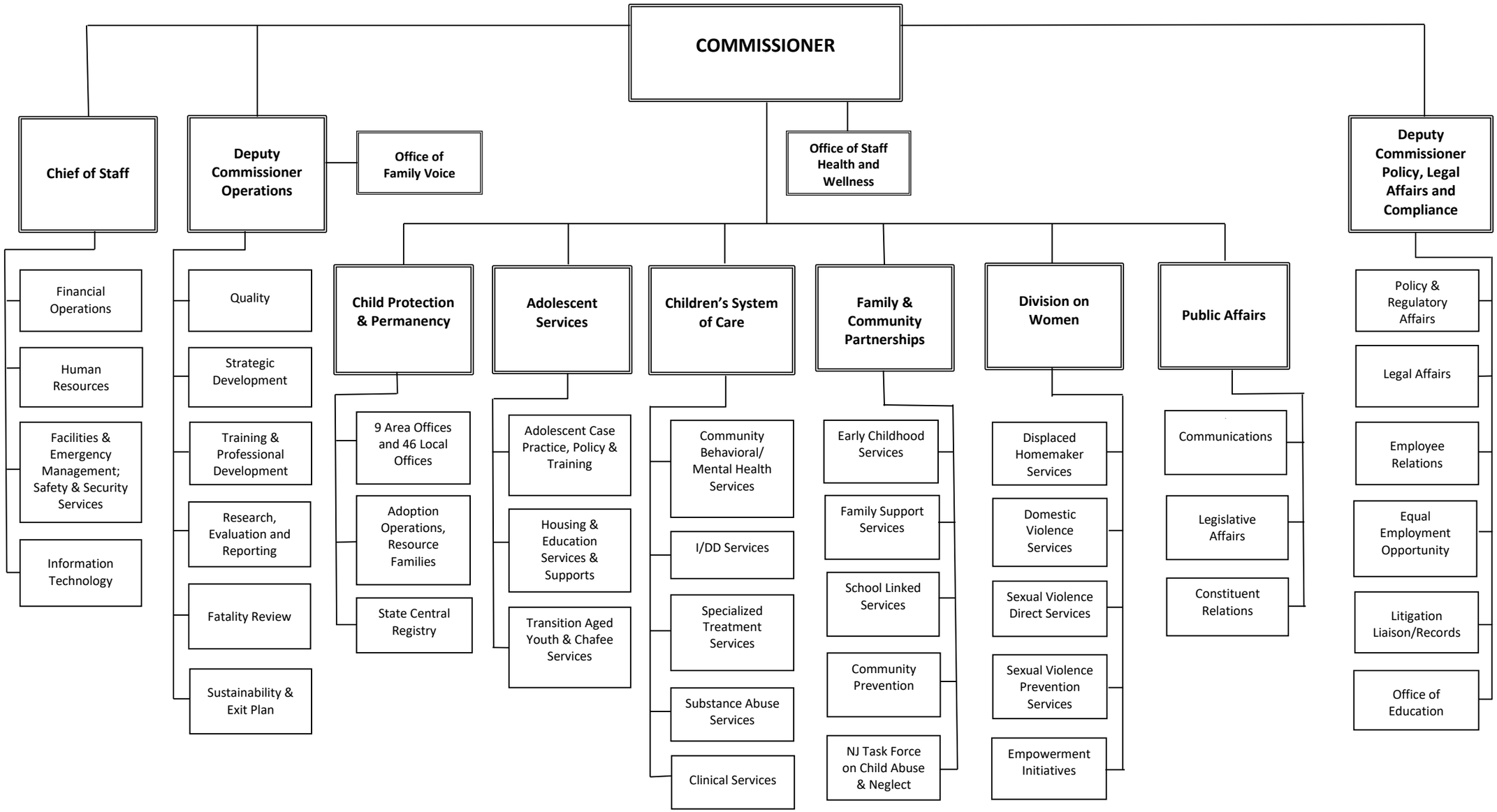

Updated July 2019