DIVISION OF WATER RESOURCES
ARNOLD SCHIFFMAN, Director
NEW JERSEY GEOLOGICAL SURVEY
KEMBLE WIDMER, State Geologist

STATE OF NEW JERSEY

DEPARTMENT OF ENVIRONMENTAL PROTECTION

BRENDAN T. BYRNE, Governor
JERRY FITZGERALD ENGLISH, Commissioner

SHEET 24
TOPOGRAPHIC SERIES

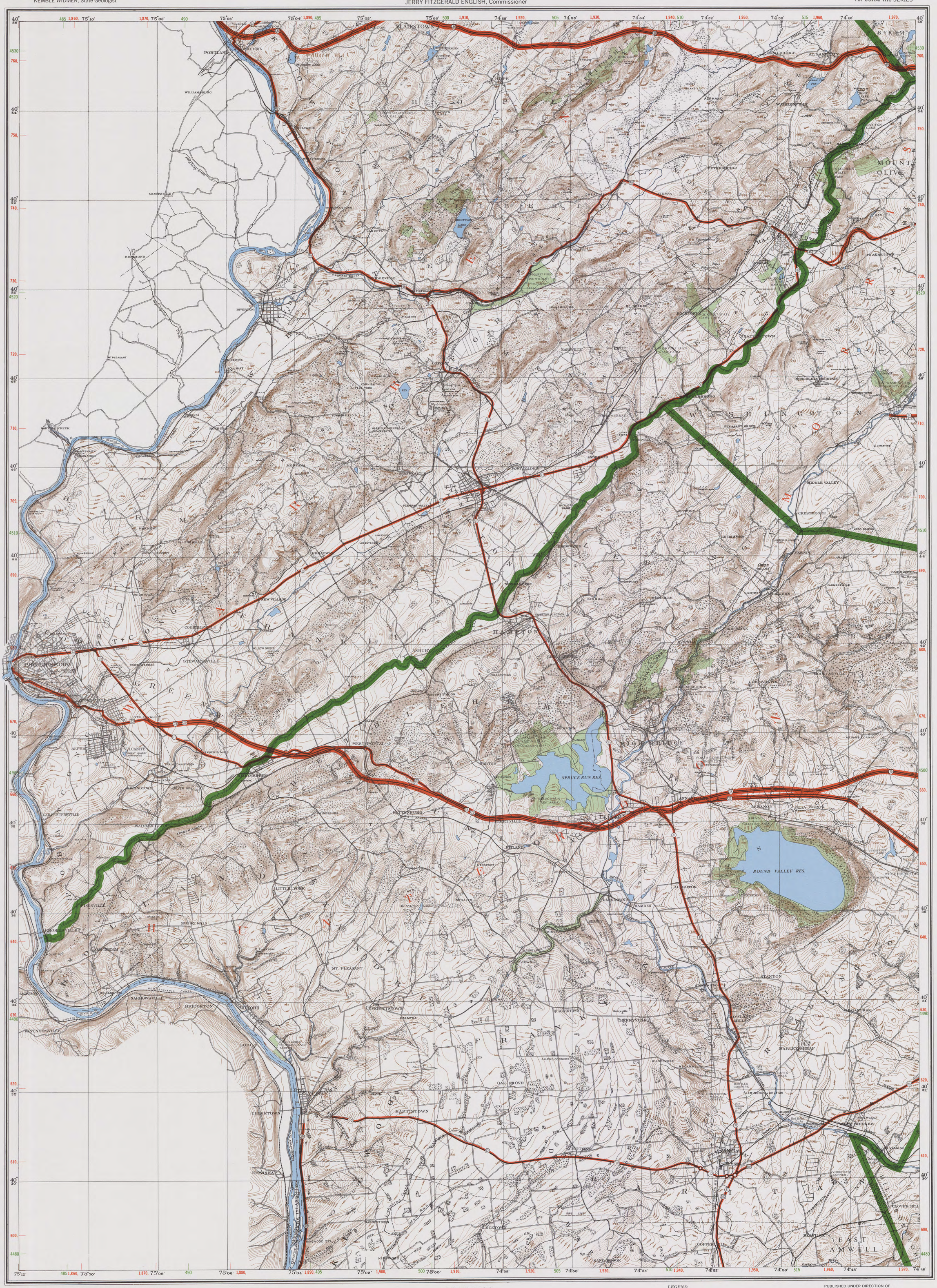

NOTE.—The curved lines are level lines drawn on the earth's surface. All points through which any given line passes are at the same level and their height above mean sea level is shown by the figures on the line. The rise or fall from any line to the next is, as the figures will show, 20 feet. Figures not on any line show the actual elevation of the surface at a point indicated by a small cross.

The numbers shown at the borders are for the N. J. Plane Coordinate Grid System, based on the N. J. Geodetic Control Survey. (The last three digits of the coordinates are omitted, viz: 1,870, equals 1,870,000 feet.)
Universal Transverse Mercator grid ticks, Zone 18, shown in green.

SHEET 24
TOPOGRAPHIC SERIES

KEY TO ADJOINING SHEETS

21	22	23
24	25	26
27	28	29
30	31	32
33	34	35
36	37	

Scale: 1 Mile to an Inch
Miles: 1 ¾ ½ ¼ 0 1 2 3
Yards: 1000 500 0 1000 2000 3000
Meters: 1000 500 0 1000 2000 3000
1:63,360
A. HOEN & CO. BALTIMORE, MD.
Contour interval: 20 feet

LEGEND

- FRESH MARSH
- WOODED SWAMP
- STATE LANDS, PARKS
- COUNTY BOUNDARIES
- MUNICIPAL BOUNDARIES
- MAGNETIC IRON-ORE MINES
- GRAVEL PITS
- HEMATITE AND ZINC MINES
- QUARRIES
- INTERSTATE ROUTES
- U.S. HIGHWAYS
- STATE HIGHWAYS
- OTHER PUBLIC ROADS & STREETS
- PRIVATE OR PRIMITIVE ROADS
- CANAL
- RAILROAD STATIONS
- LICENSED AIRPORTS
- CEMETERIES
- *Geodetic Stations*

PUBLISHED UNDER DIRECTION OF
C. C. VERMEULE, TOPOGRAPHER, IN 1880-3
1948 REVISION BY R. G. BLANCHARD, TOPOGRAPHIC ENGINEER
REVISION OF 1976 BY WILLIAM P. GRAFF, CARTOGRAPHER,
BUREAU OF GEOLOGY AND TOPOGRAPHY
BASED ON 1972 AERIAL PHOTOGRAPHY
SUPERVISED BY GEORGE J. HALASI-KUN
TOPOGRAPHIC ENGINEER