New York Assembly: Districts in the DRB

98: Karl Brabenec (R)
100: Aileen Gunther (D)
101: Brian D. Miller (R)
102: Chris Tague (R)
103: Kevin Cahill (D)
122: Joe Angelino (R)

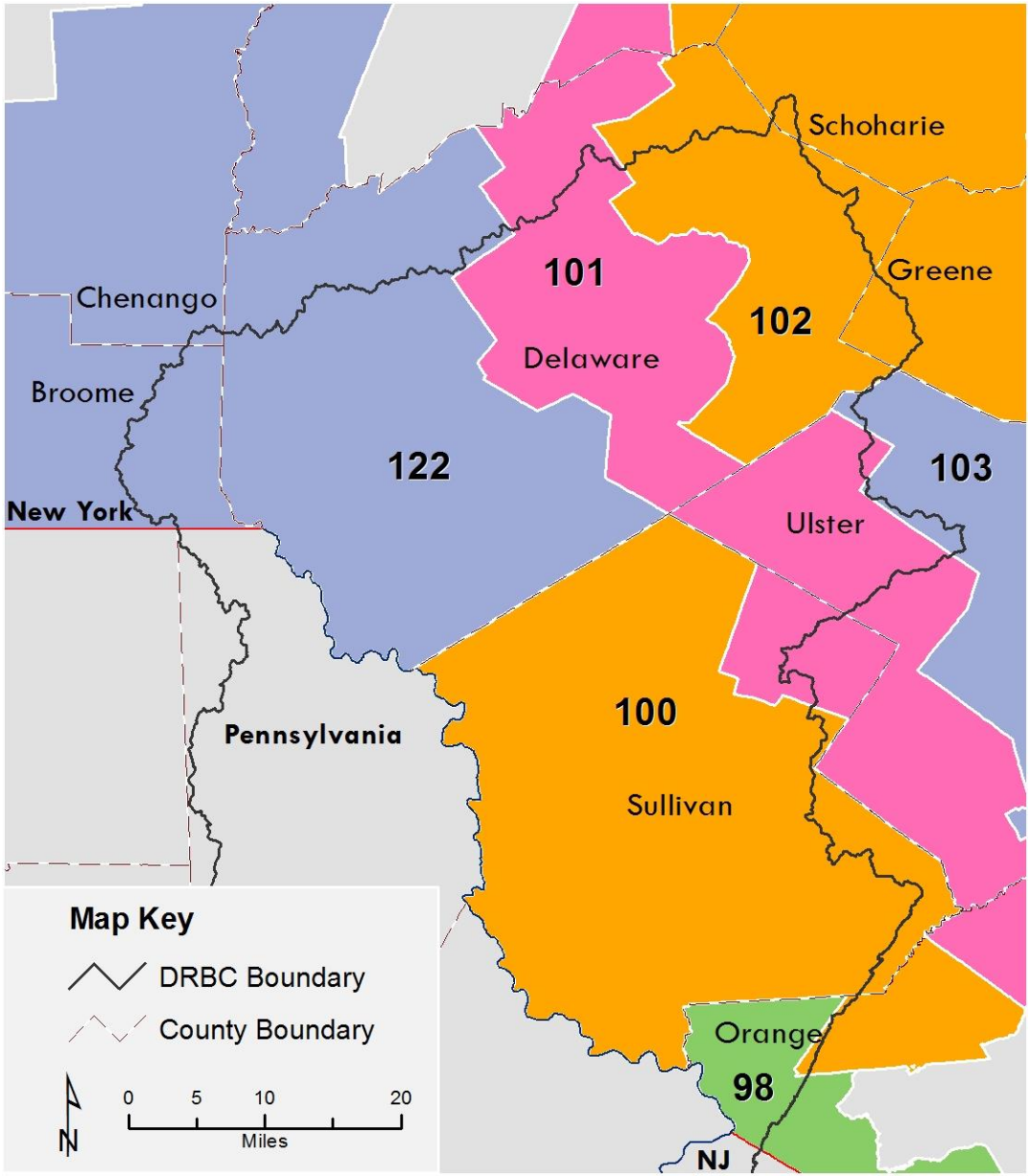

Visit http://assembly.state.ny.us/mem/?sh=main for links to individual members' pages.