

NJ FamilyCare* Enrollment Summary - January 2023			
Eligibility Category	Age < 21	Age > 20	Total
Aged	0	102,318	102,318
Blind	59	779	838
Disabled	31,313	177,394	208,707
Non-ABD Children	930,564	0	930,564
Non-ABD Adults	35,736	954,728	990,464
Total	997,672	1,235,219	2,232,891

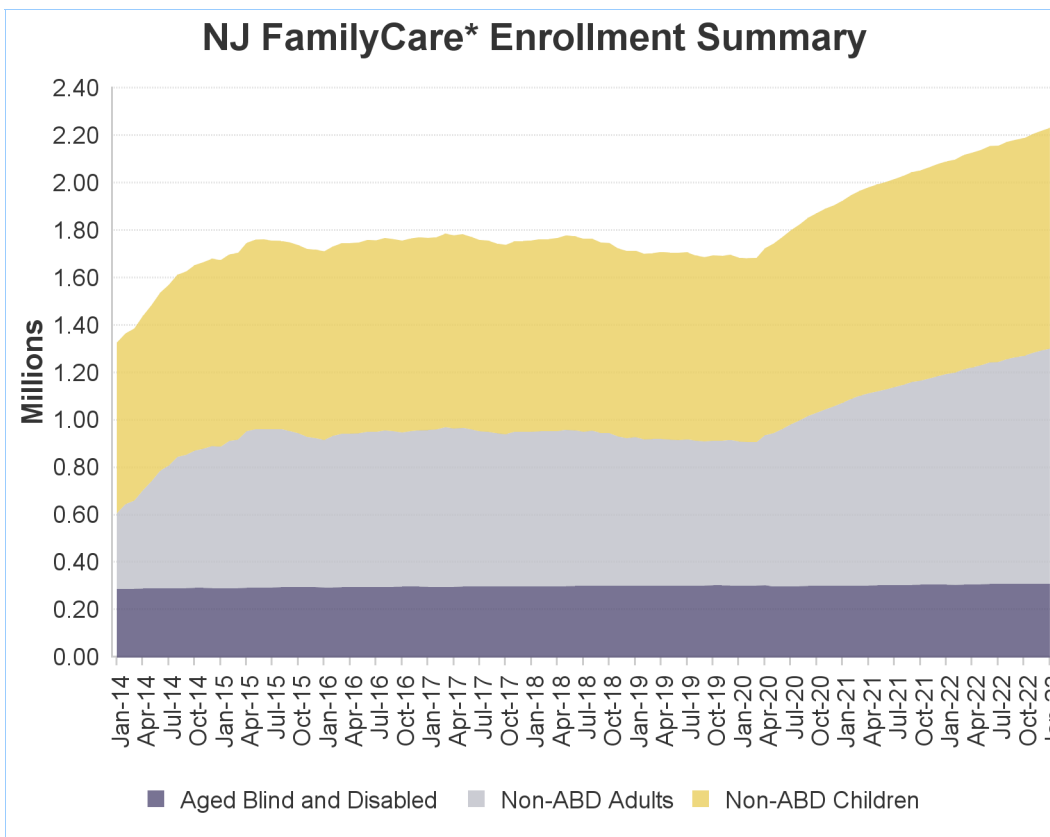

* - NJ FamilyCare includes all individuals receiving public medical assistance through the Division of Medical Assistance and Health Services and includes those eligible for federal reimbursement through the Medicaid program and Children's Health Insurance Program established in the federal Social Security Act and those eligible for other public medical assistance programs established through various state laws.

Non-ABD Children - January 2023

County	Medicaid	M-CHIP 107 to 142% FPL	SCHIP Children 142 to 150% FPL	SCHIP Children 150 to 200% FPL	SCHIP Children 200 to 350% FPL	Children's Services	Total
Atlantic	25,913	4,162	236	2,484	1,996	1,233	36,024
Bergen	34,530	7,898	486	5,704	7,437	1,709	57,764
Burlington	21,562	3,436	232	2,843	2,952	1,984	33,009
Camden	48,929	6,713	417	4,262	3,986	2,192	66,499
Cape May	5,721	906	52	663	746	363	8,451
Cumberland	19,314	3,372	203	2,164	1,768	836	27,657
Essex	86,528	12,424	577	6,660	5,631	2,513	114,333
Gloucester	16,248	2,663	86	1,543	1,916	1,333	23,789
Hudson	62,591	10,694	692	6,155	5,247	1,186	86,565
Hunterdon	2,702	604	49	388	577	391	4,711
Mercer	28,111	4,953	340	3,075	2,802	2,519	41,800
Middlesex	48,096	10,667	611	7,393	7,667	1,741	76,175
Monmouth	26,106	5,742	352	3,741	4,003	1,702	41,646
Morris	12,930	2,603	155	2,160	2,421	1,095	21,364
Ocean	65,487	12,891	750	7,934	10,588	1,756	99,406
Passaic	60,916	11,095	822	4,755	4,724	1,029	83,341
Salem	5,645	684	49	538	556	392	7,864
Somerset	11,604	2,502	144	1,853	2,017	786	18,906
Sussex	4,308	780	70	705	858	464	7,185
Union	43,613	8,532	544	5,860	5,098	1,235	64,882
Warren	5,329	929	52	758	776	356	8,200
Other	17	0	0	0	0	976	993
Total	636,200	114,250	6,919	71,638	73,766	27,791	930,564

Includes children eligible through CHIPRA - 10,711

Non-ABD Children

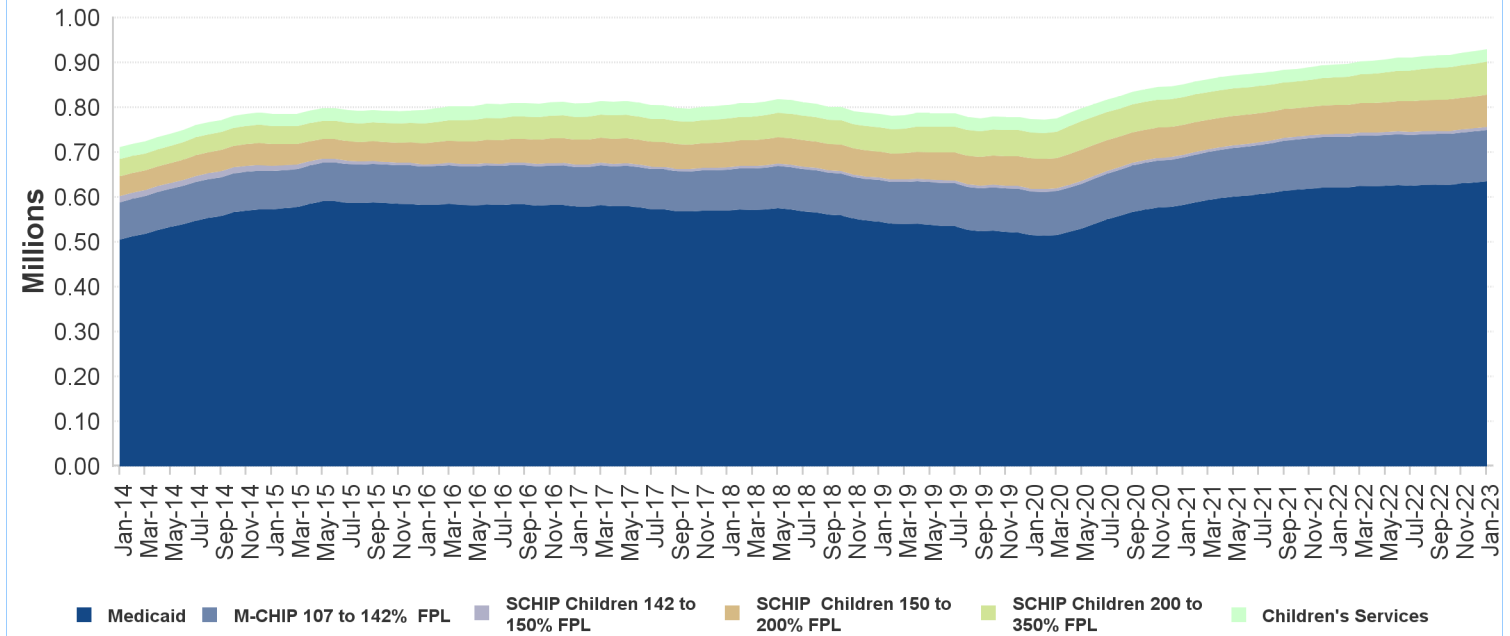

Non-ABD Adults - January 2023

County	Medicaid *	ABP Parent Up to 133% FPL	ABP Childless Adults Up to 133% FPL	Total
Atlantic	9,261	10,195	23,668	43,124
Bergen	15,437	16,181	41,611	73,229
Burlington	9,570	7,505	21,046	38,121
Camden	21,035	15,970	44,053	81,058
Cape May	2,364	2,370	6,076	10,810
Cumberland	6,438	5,752	12,125	24,315
Essex	32,290	26,689	68,517	127,496
Gloucester	7,204	6,200	14,941	28,345
Hudson	22,043	24,369	54,600	101,012
Hunterdon	1,380	969	3,346	5,695
Mercer	9,524	7,731	20,412	37,667
Middlesex	19,742	17,896	43,541	81,179
Monmouth	9,482	9,002	26,854	45,338
Morris	5,851	4,744	15,791	26,386
Ocean	16,635	25,057	30,681	72,373
Passaic	19,764	23,639	42,022	85,425
Salem	2,244	1,816	4,218	8,278
Somerset	4,297	3,874	10,577	18,748
Sussex	2,071	2,140	5,462	9,673
Union	15,591	13,576	32,498	61,665
Warren	3,342	1,990	5,192	10,524
Other	0	0	3	3
Total	235,565	227,665	527,234	990,464

* Includes pregnant women eligible through CHIPRA - 2,336

Non-ABD Adults

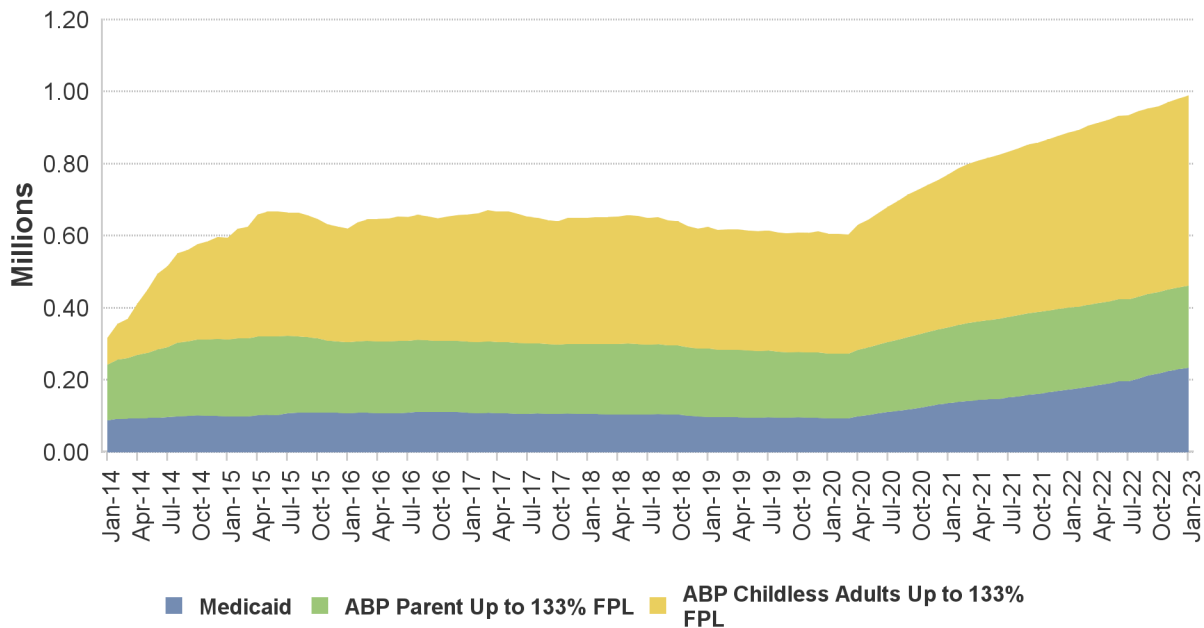

ABD Eligibles - January 2023

County	Aged	Blind	Disabled	Total
Atlantic	2,841	23	8,630	11,494
Bergen	12,417	44	11,333	23,794
Burlington	2,737	27	9,556	12,320
Camden	5,171	87	20,650	25,908
Cape May	1,046	4	2,552	3,602
Cumberland	1,509	24	7,804	9,337
Essex	10,602	145	29,232	39,979
Gloucester	1,517	23	7,040	8,580
Hudson	12,133	98	19,494	31,725
Hunterdon	594	4	1,721	2,319
Mercer	3,754	37	11,814	15,605
Middlesex	11,623	65	13,098	24,786
Monmouth	4,625	53	10,269	14,947
Morris	4,615	17	5,614	10,246
Ocean	3,878	26	11,104	15,008
Passaic	10,074	64	14,945	25,083
Salem	442	10	2,744	3,196
Somerset	3,864	15	4,228	8,107
Sussex	640	8	2,348	2,996
Union	7,492	58	12,070	19,620
Warren	735	5	2,392	3,132
Other	9	1	69	79
Total	102,318	838	208,707	311,863

Includes 56,151 individuals in home and community-based waiver programs

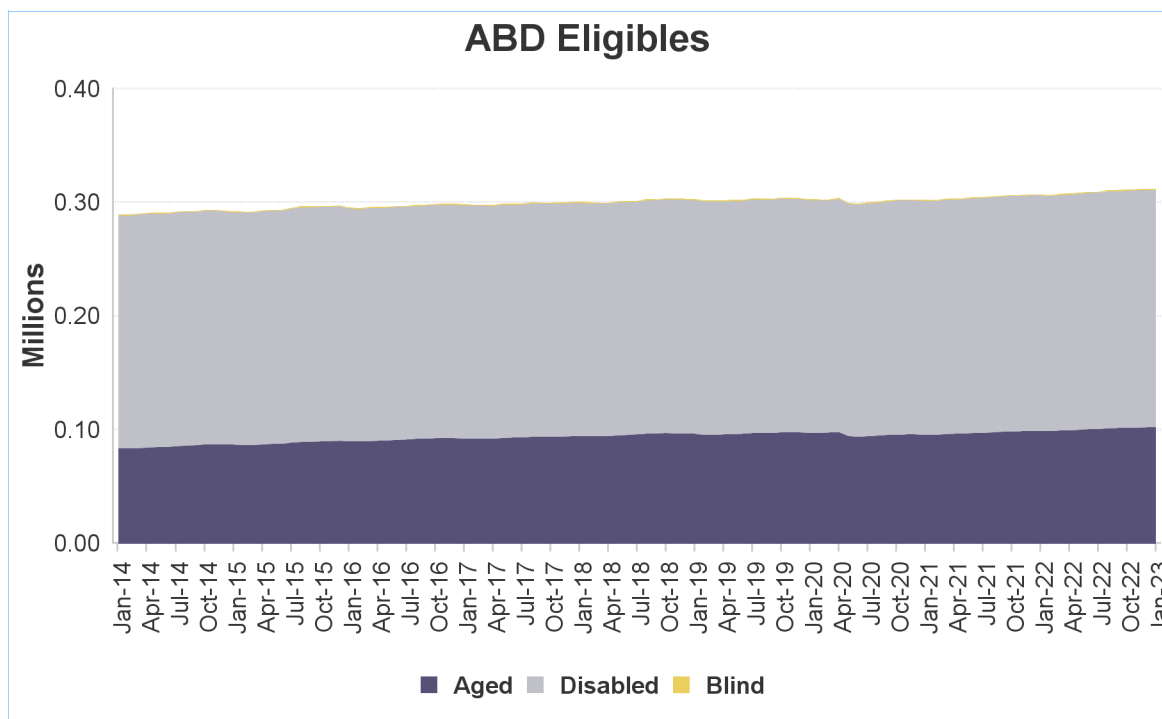

NJ FamilyCare* Enrollment Summary - February 2023			
Eligibility Category	Age < 21	Age > 20	Total
Aged	0	102,482	102,482
Blind	62	784	846
Disabled	31,383	177,256	208,639
Non-ABD Children	940,144	0	940,144
Non-ABD Adults	35,983	967,769	1,003,752
Total	1,007,572	1,248,291	2,255,863

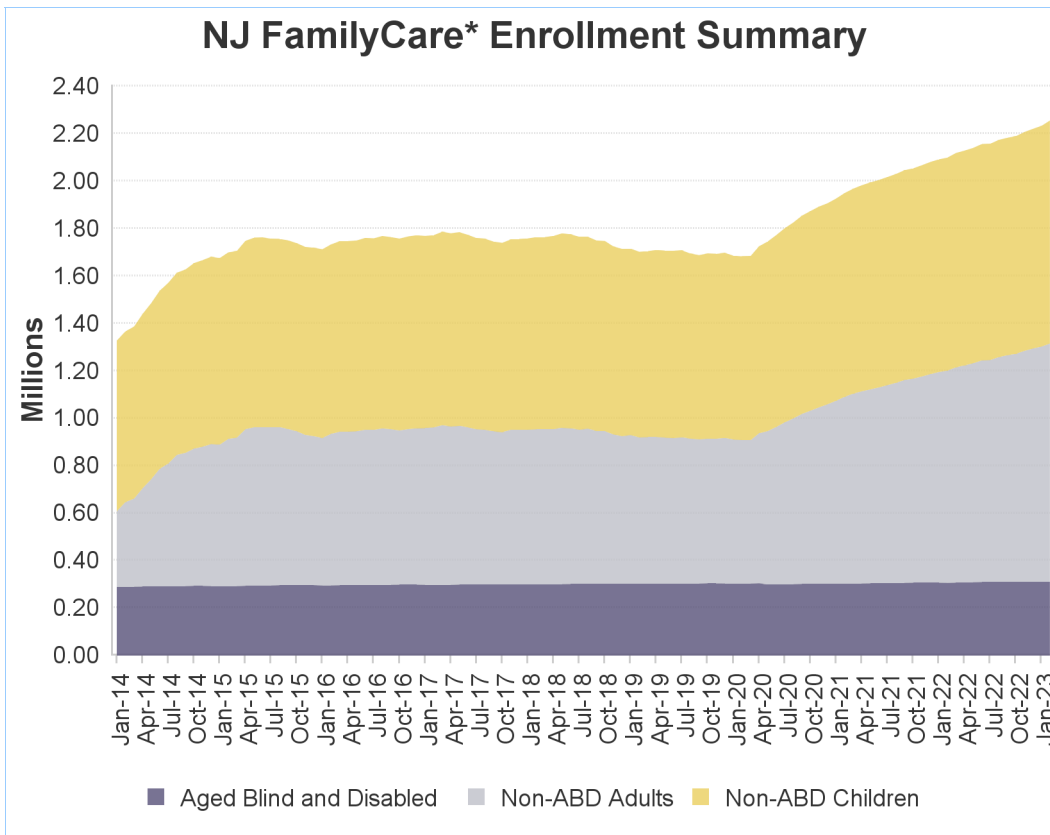

* - NJ FamilyCare includes all individuals receiving public medical assistance through the Division of Medical Assistance and Health Services and includes those eligible for federal reimbursement through the Medicaid program and Children's Health Insurance Program established in the federal Social Security Act and those eligible for other public medical assistance programs established through various state laws.

Non-ABD Children - February 2023

County	Medicaid	M-CHIP 107 to 142% FPL	SCHIP Children 142 to 150% FPL	SCHIP Children 150 to 200% FPL	SCHIP Children 200 to 350% FPL	Children's Services	Total
Atlantic	26,091	4,171	242	2,522	2,022	1,232	36,280
Bergen	34,914	7,995	480	5,754	7,488	1,717	58,348
Burlington	21,895	3,485	241	2,852	2,986	2,006	33,465
Camden	49,273	6,772	418	4,258	4,018	2,229	66,968
Cape May	5,689	907	55	669	765	368	8,453
Cumberland	19,478	3,384	210	2,210	1,770	833	27,885
Essex	87,608	12,519	571	6,733	5,762	2,547	115,740
Gloucester	16,379	2,694	80	1,567	1,921	1,362	24,003
Hudson	63,170	10,776	690	6,240	5,337	1,212	87,425
Hunterdon	2,754	609	48	393	578	397	4,779
Mercer	28,763	5,025	340	3,110	2,817	2,524	42,579
Middlesex	48,708	10,713	618	7,495	7,724	1,761	77,019
Monmouth	26,362	5,806	354	3,842	4,004	1,710	42,078
Morris	13,193	2,684	161	2,183	2,447	1,102	21,770
Ocean	66,106	13,023	760	7,984	10,673	1,770	100,316
Passaic	61,341	11,116	818	4,838	4,759	1,053	83,925
Salem	5,672	706	49	539	569	391	7,926
Somerset	11,746	2,517	146	1,859	2,042	806	19,116
Sussex	4,358	781	69	718	872	467	7,265
Union	44,118	8,603	541	5,871	5,169	1,245	65,547
Warren	5,361	948	52	769	777	356	8,263
Other	16	0	0	0	0	978	994
Total	642,995	115,234	6,943	72,406	74,500	28,066	940,144

Includes children eligible through CHIPRA - 10,805

Non-ABD Children

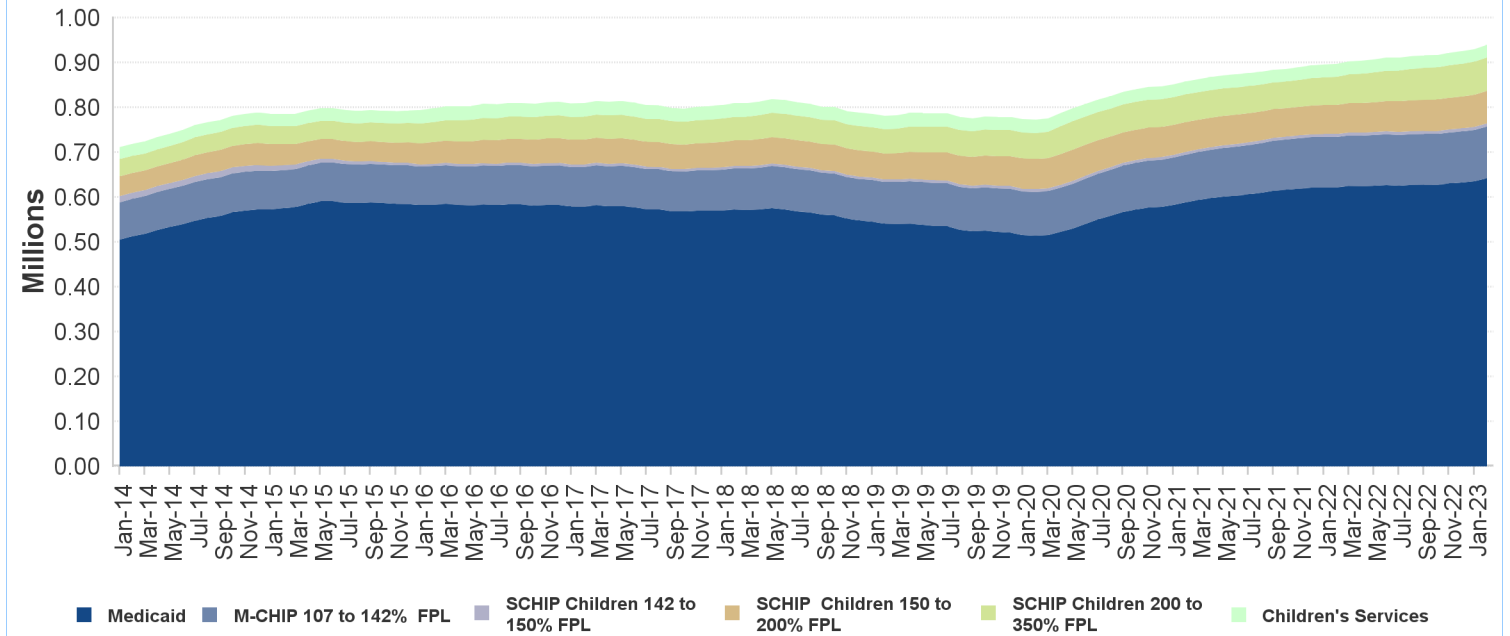

Non-ABD Adults - February 2023

County	Medicaid *	ABP Parent Up to 133% FPL	ABP Childless Adults Up to 133% FPL	Total
Atlantic	9,462	10,224	23,850	43,536
Bergen	15,876	16,223	42,171	74,270
Burlington	9,805	7,546	21,346	38,697
Camden	21,444	16,006	44,452	81,902
Cape May	2,410	2,376	6,104	10,890
Cumberland	6,592	5,770	12,188	24,550
Essex	32,960	26,780	69,343	129,083
Gloucester	7,348	6,232	15,114	28,694
Hudson	22,637	24,451	55,357	102,445
Hunterdon	1,428	977	3,417	5,822
Mercer	9,770	7,752	20,661	38,183
Middlesex	20,225	17,996	44,122	82,343
Monmouth	9,769	9,040	27,261	46,070
Morris	6,015	4,760	16,033	26,808
Ocean	17,090	25,089	31,072	73,251
Passaic	20,355	23,678	42,470	86,503
Salem	2,283	1,821	4,244	8,348
Somerset	4,425	3,893	10,782	19,100
Sussex	2,123	2,159	5,553	9,835
Union	16,031	13,641	33,112	62,784
Warren	3,381	1,991	5,264	10,636
Other	0	0	2	2
Total	241,429	228,405	533,918	1,003,752

* Includes pregnant women eligible through CHIPRA - 2,419

Non-ABD Adults

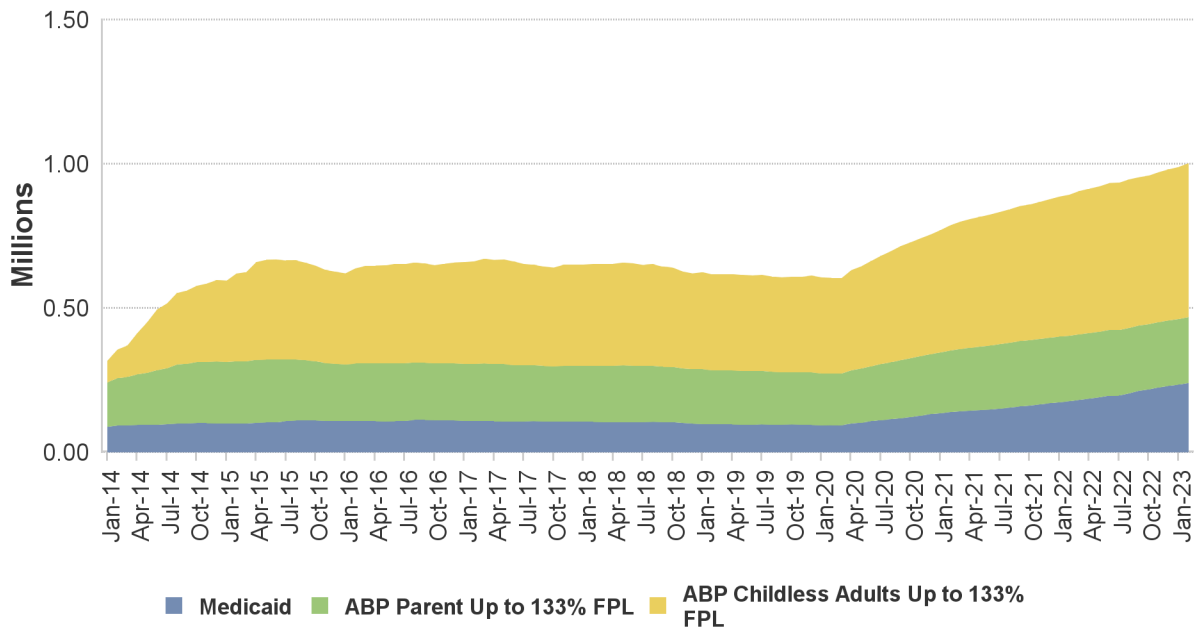

ABD Eligibles - February 2023

County	Aged	Blind	Disabled	Total
Atlantic	2,854	23	8,622	11,499
Bergen	12,439	44	11,329	23,812
Burlington	2,760	27	9,576	12,363
Camden	5,176	87	20,655	25,918
Cape May	1,039	4	2,554	3,597
Cumberland	1,510	24	7,797	9,331
Essex	10,633	147	29,215	39,995
Gloucester	1,502	23	7,014	8,539
Hudson	12,171	98	19,469	31,738
Hunterdon	594	4	1,726	2,324
Mercer	3,754	38	11,814	15,606
Middlesex	11,670	67	13,097	24,834
Monmouth	4,613	53	10,246	14,912
Morris	4,604	17	5,614	10,235
Ocean	3,904	25	11,115	15,044
Passaic	10,069	64	14,928	25,061
Salem	446	10	2,731	3,187
Somerset	3,861	16	4,244	8,121
Sussex	638	8	2,353	2,999
Union	7,499	61	12,077	19,637
Warren	737	5	2,394	3,136
Other	9	1	69	79
Total	102,482	846	208,639	311,967

Includes 56,381 individuals in home and community-based waiver programs

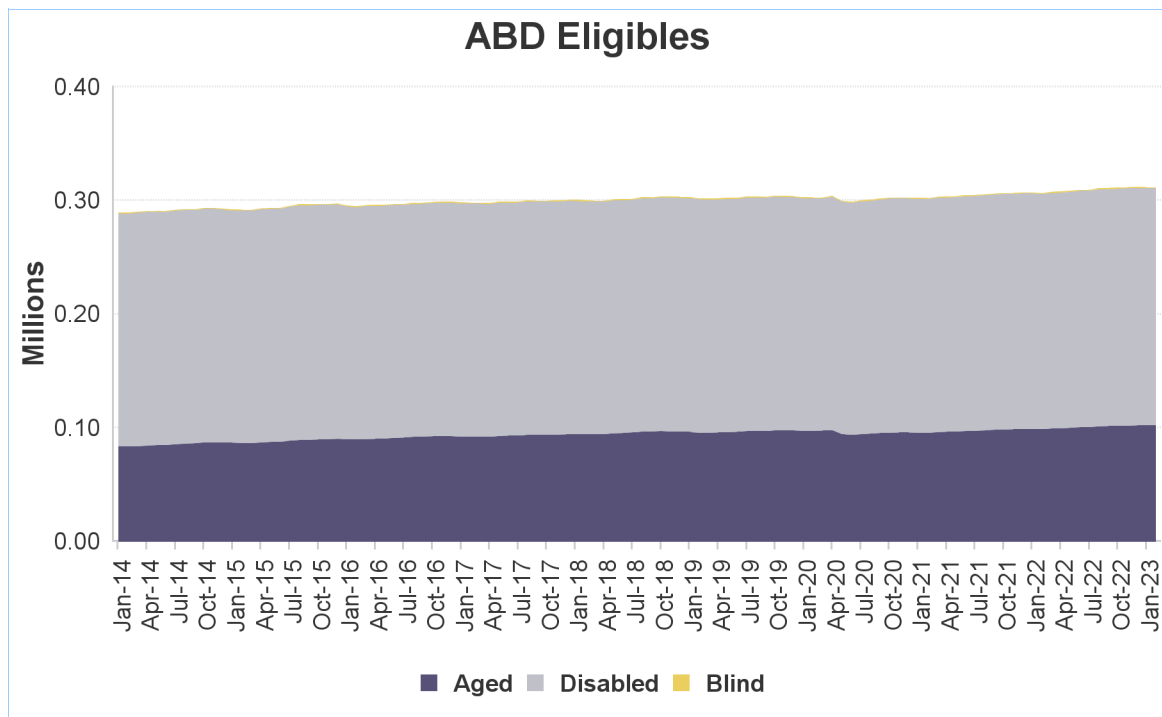

NJ FamilyCare* Enrollment Summary - March 2023			
Eligibility Category	Age < 21	Age > 20	Total
Aged	0	103,000	103,000
Blind	61	793	854
Disabled	31,469	177,047	208,516
Non-ABD Children	953,866	0	953,866
Non-ABD Adults	36,167	979,397	1,015,564
Total	1,021,563	1,260,237	2,281,800

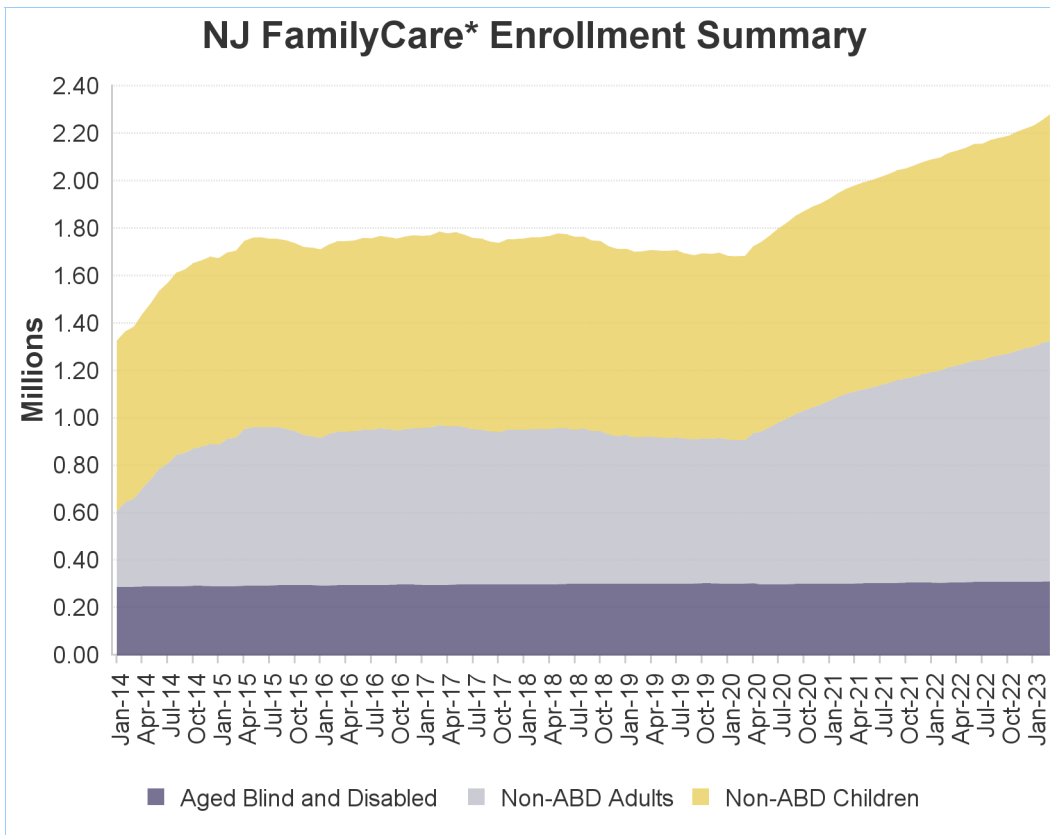

* - NJ FamilyCare includes all individuals receiving public medical assistance through the Division of Medical Assistance and Health Services and includes those eligible for federal reimbursement through the Medicaid program and Children's Health Insurance Program established in the federal Social Security Act and those eligible for other public medical assistance programs established through various state laws.

Non-ABD Children - March 2023

County	Medicaid	M-CHIP 107 to 142% FPL	SCHIP Children 142 to 150% FPL	SCHIP Children 150 to 200% FPL	SCHIP Children 200 to 350% FPL	Children's Services	Total
Atlantic	26,417	4,173	248	2,515	2,057	1,277	36,687
Bergen	35,453	8,067	478	5,834	7,560	1,820	59,212
Burlington	22,247	3,538	235	2,892	3,026	2,109	34,047
Camden	49,874	6,823	415	4,263	4,050	2,289	67,714
Cape May	5,689	905	52	673	773	381	8,473
Cumberland	19,673	3,408	207	2,223	1,797	844	28,152
Essex	89,289	12,606	579	6,848	5,860	2,601	117,783
Gloucester	16,485	2,706	84	1,546	1,941	1,407	24,169
Hudson	63,896	10,884	693	6,290	5,433	1,227	88,423
Hunterdon	2,828	612	46	390	579	411	4,866
Mercer	29,661	5,165	336	3,107	2,826	2,506	43,601
Middlesex	49,488	10,873	632	7,573	7,808	1,791	78,165
Monmouth	26,891	5,886	353	3,863	4,038	1,759	42,790
Morris	13,706	2,777	168	2,222	2,488	1,131	22,492
Ocean	66,953	13,087	770	7,945	10,805	1,808	101,368
Passaic	62,121	11,197	823	4,921	4,854	1,090	85,006
Salem	5,644	713	44	554	582	390	7,927
Somerset	12,024	2,552	148	1,889	2,078	812	19,503
Sussex	4,443	781	72	713	906	497	7,412
Union	45,093	8,723	532	5,919	5,212	1,324	66,803
Warren	5,427	961	53	773	786	356	8,356
Other	19	0	0	0	0	898	917
Total	653,321	116,437	6,968	72,953	75,459	28,728	953,866

Includes children eligible through CHIPRA - 11,149

Non-ABD Children

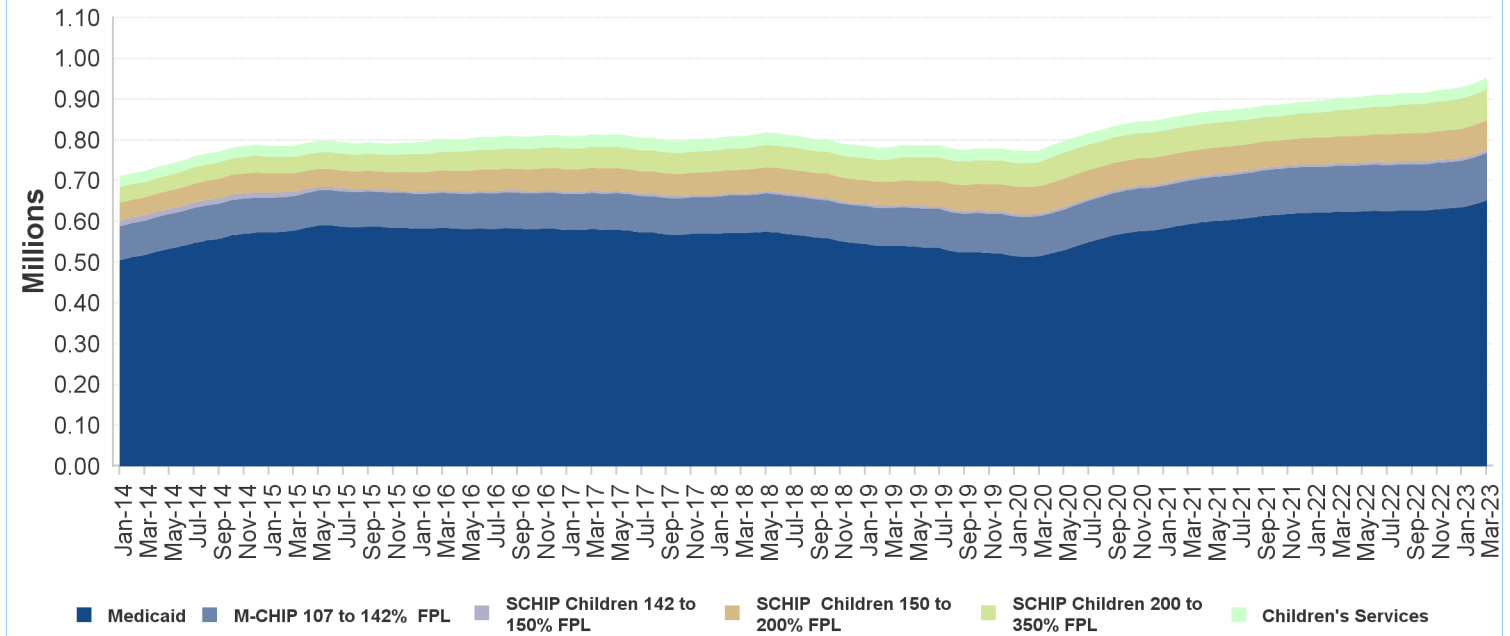

Non-ABD Adults - March 2023

County	Medicaid *	ABP Parent Up to 133% FPL	ABP Childless Adults Up to 133% FPL	Total
Atlantic	9,656	10,298	24,031	43,985
Bergen	16,249	16,352	42,497	75,098
Burlington	9,968	7,644	21,548	39,160
Camden	21,845	16,183	44,861	82,889
Cape May	2,436	2,382	6,101	10,919
Cumberland	6,709	5,790	12,253	24,752
Essex	33,585	26,791	69,892	130,268
Gloucester	7,467	6,285	15,312	29,064
Hudson	23,280	24,492	55,957	103,729
Hunterdon	1,453	979	3,455	5,887
Mercer	10,030	7,803	20,899	38,732
Middlesex	20,630	18,192	44,609	83,431
Monmouth	10,009	9,110	27,549	46,668
Morris	6,197	4,814	16,239	27,250
Ocean	17,590	25,091	31,252	73,933
Passaic	20,906	23,746	42,895	87,547
Salem	2,296	1,818	4,244	8,358
Somerset	4,532	3,919	10,918	19,369
Sussex	2,164	2,176	5,590	9,930
Union	16,498	13,776	33,586	63,860
Warren	3,404	2,002	5,326	10,732
Other	2	0	1	3
Total	246,906	229,643	539,015	1,015,564

* Includes pregnant women eligible through CHIPRA - 2,624

Non-ABD Adults

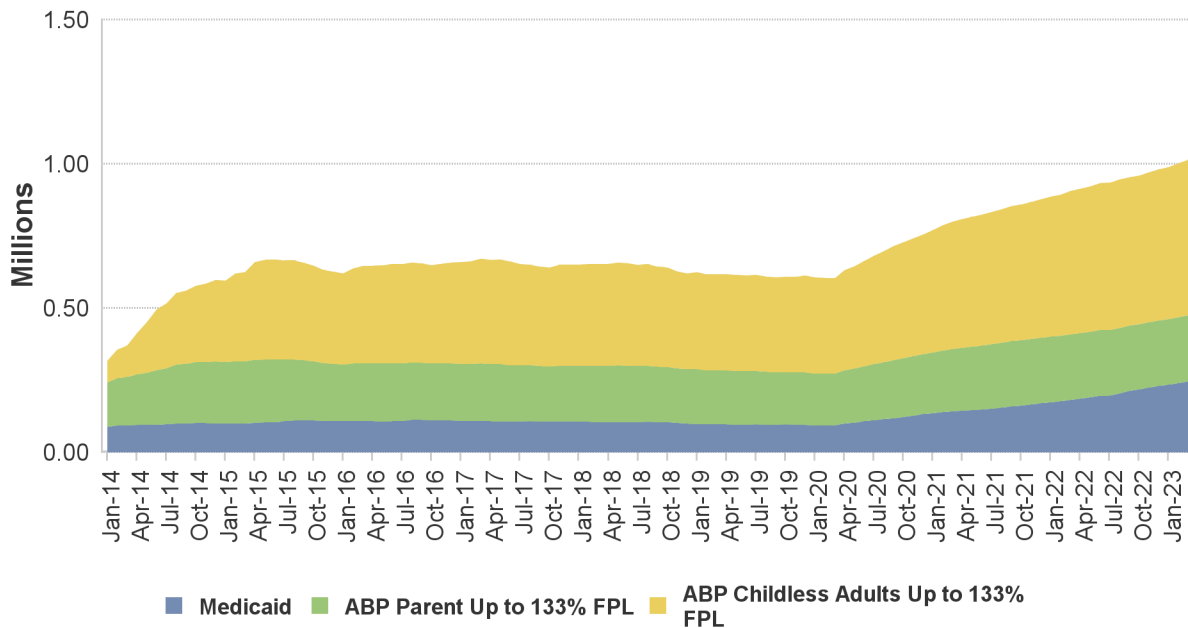

ABD Eligibles - March 2023

County	Aged	Blind	Disabled	Total
Atlantic	2,849	24	8,612	11,485
Bergen	12,528	44	11,357	23,929
Burlington	2,777	27	9,589	12,393
Camden	5,234	88	20,614	25,936
Cape May	1,037	3	2,543	3,583
Cumberland	1,542	25	7,820	9,387
Essex	10,673	149	29,177	39,999
Gloucester	1,499	24	7,023	8,546
Hudson	12,196	99	19,423	31,718
Hunterdon	594	4	1,728	2,326
Mercer	3,775	39	11,805	15,619
Middlesex	11,753	68	13,121	24,942
Monmouth	4,605	53	10,248	14,906
Morris	4,635	18	5,626	10,279
Ocean	3,945	26	11,099	15,070
Passaic	10,079	64	14,882	25,025
Salem	449	10	2,726	3,185
Somerset	3,898	16	4,253	8,167
Sussex	634	8	2,343	2,985
Union	7,548	59	12,065	19,672
Warren	741	5	2,394	3,140
Other	9	1	68	78
Total	103,000	854	208,516	312,370

Includes 56,672 individuals in home and community-based waiver programs

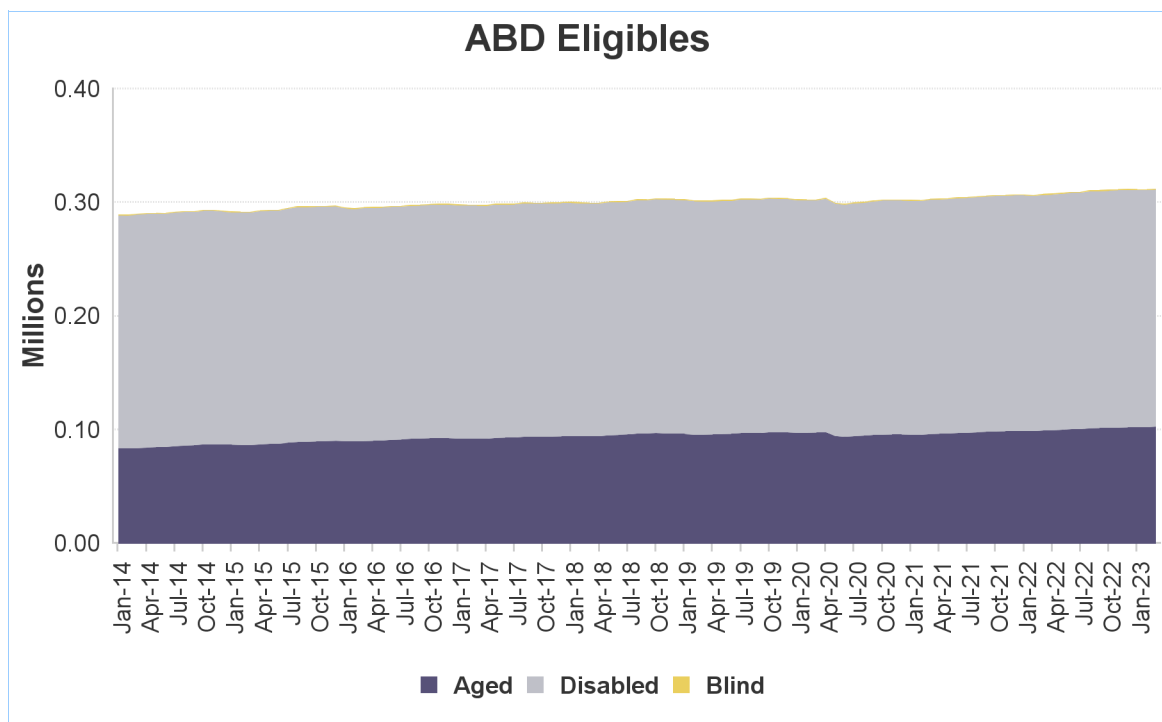

NJ FamilyCare* Enrollment Summary - April 2023			
Eligibility Category	Age < 21	Age > 20	Total
Aged	0	102,840	102,840
Blind	64	784	848
Disabled	31,511	176,936	208,447
Non-ABD Children	956,583	0	956,583
Non-ABD Adults	36,324	983,183	1,019,507
Total	1,024,482	1,263,743	2,288,225

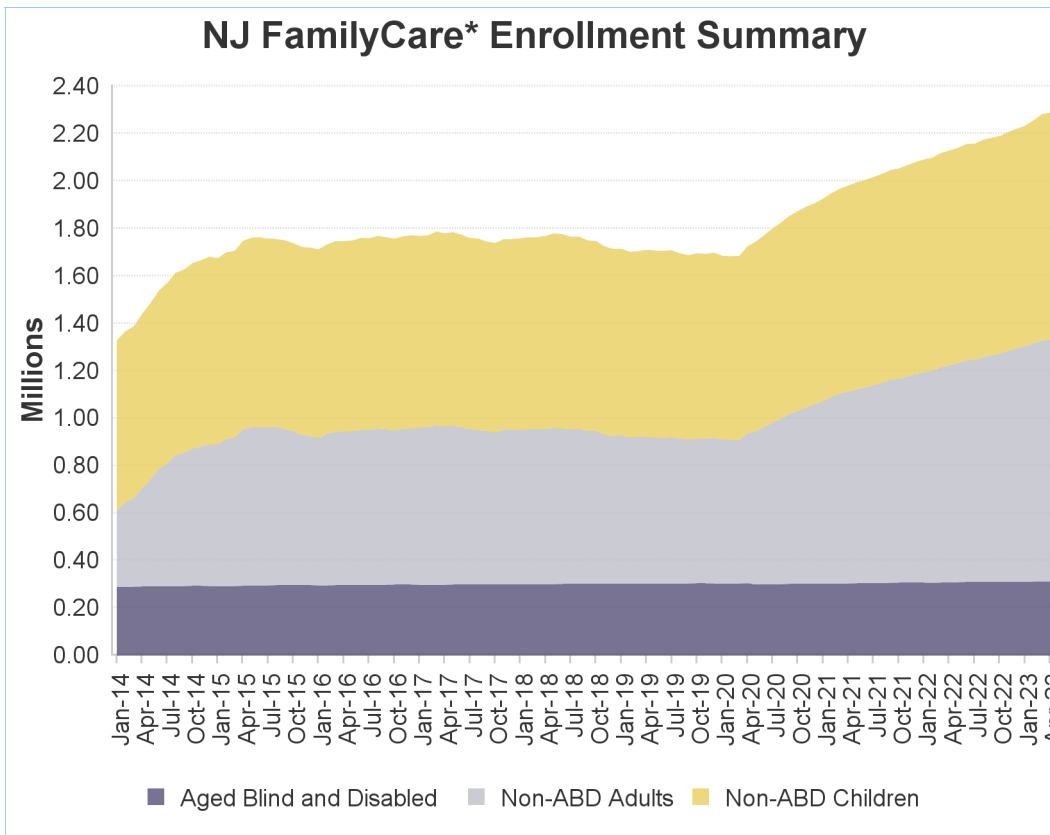

* - NJ FamilyCare includes all individuals receiving public medical assistance through the Division of Medical Assistance and Health Services and includes those eligible for federal reimbursement through the Medicaid program and Children's Health Insurance Program established in the federal Social Security Act and those eligible for other public medical assistance programs established through various state laws.

Non-ABD Children - April 2023

County	Medicaid	M-CHIP 107 to 142% FPL	SCHIP Children 142 to 150% FPL	SCHIP Children 150 to 200% FPL	SCHIP Children 200 to 350% FPL	Children's Services	Total
Atlantic	26,374	4,202	235	2,529	2,084	1,246	36,670
Bergen	35,486	8,093	465	5,885	7,582	1,772	59,283
Burlington	22,252	3,546	229	2,896	3,073	2,099	34,095
Camden	49,849	6,815	410	4,258	4,089	2,271	67,692
Cape May	5,672	904	54	669	791	375	8,465
Cumberland	19,783	3,448	202	2,213	1,770	847	28,263
Essex	89,850	12,678	564	6,936	5,944	2,582	118,554
Gloucester	16,475	2,716	79	1,543	1,964	1,412	24,189
Hudson	64,099	10,886	692	6,312	5,463	1,200	88,652
Hunterdon	2,828	619	48	389	589	405	4,878
Mercer	29,848	5,154	317	3,100	2,849	2,464	43,732
Middlesex	49,547	10,841	641	7,623	7,901	1,777	78,330
Monmouth	26,991	5,882	346	3,862	4,105	1,747	42,933
Morris	13,719	2,772	174	2,250	2,538	1,105	22,558
Ocean	67,025	13,206	788	7,938	10,951	1,785	101,693
Passaic	62,152	11,165	820	5,037	4,926	1,074	85,174
Salem	5,659	724	39	548	592	393	7,955
Somerset	12,033	2,549	151	1,913	2,136	808	19,590
Sussex	4,448	789	69	707	937	492	7,442
Union	45,342	8,755	544	5,949	5,285	1,284	67,159
Warren	5,440	966	50	775	783	353	8,367
Other	17	0	0	0	0	892	909
Total	654,889	116,710	6,917	73,332	76,352	28,383	956,583

Includes children eligible through CHIPRA - 11,185

Non-ABD Children

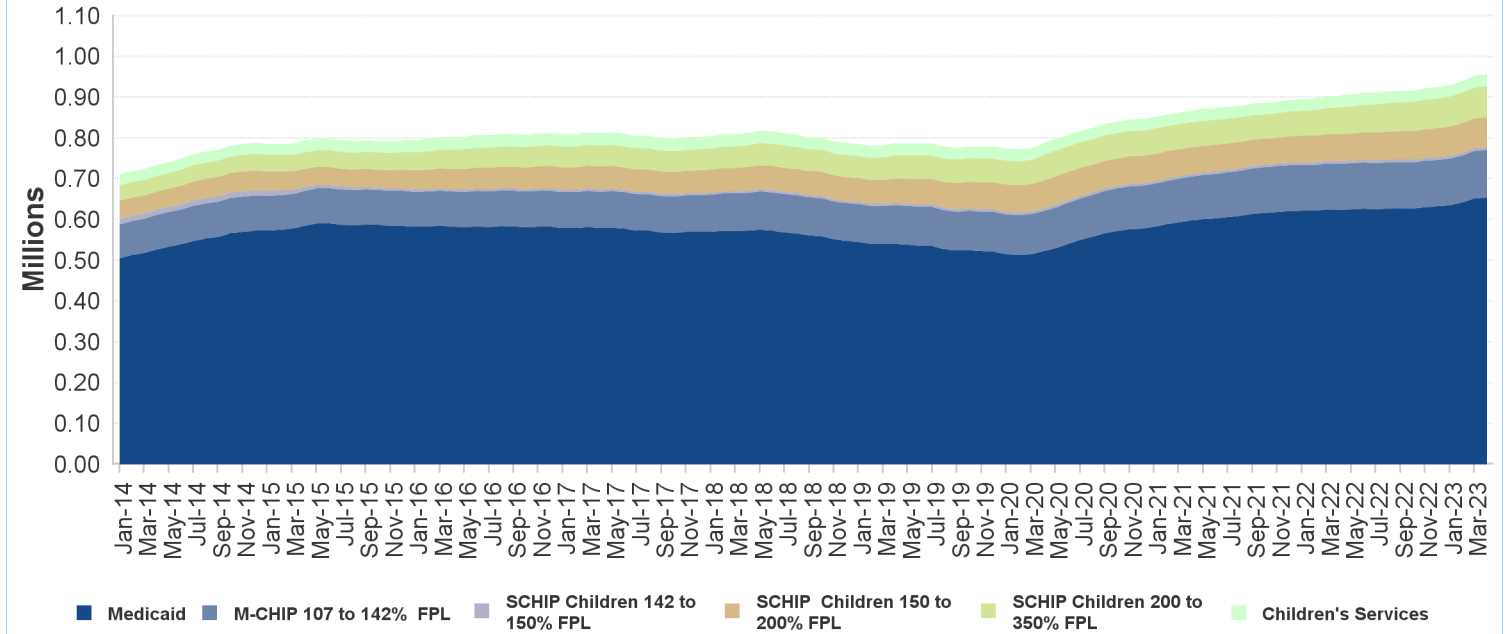

Non-ABD Adults - April 2023

County	Medicaid *	ABP Parent Up to 133% FPL	ABP Childless Adults Up to 133% FPL	Total
Atlantic	9,741	10,346	24,012	44,099
Bergen	16,520	16,390	42,482	75,392
Burlington	10,049	7,661	21,557	39,267
Camden	22,069	16,193	44,838	83,100
Cape May	2,450	2,391	6,081	10,922
Cumberland	6,828	5,803	12,294	24,925
Essex	33,948	26,851	69,982	130,781
Gloucester	7,551	6,278	15,288	29,117
Hudson	23,646	24,541	56,042	104,229
Hunterdon	1,465	976	3,442	5,883
Mercer	10,193	7,821	20,910	38,924
Middlesex	20,899	18,233	44,619	83,751
Monmouth	10,163	9,118	27,494	46,775
Morris	6,287	4,823	16,222	27,332
Ocean	17,912	25,053	31,260	74,225
Passaic	21,267	23,737	42,982	87,986
Salem	2,318	1,827	4,249	8,394
Somerset	4,607	3,931	10,885	19,423
Sussex	2,187	2,179	5,586	9,952
Union	16,770	13,824	33,697	64,291
Warren	3,423	1,999	5,313	10,735
Other	2	0	2	4
Total	250,295	229,975	539,237	1,019,507

* Includes pregnant women eligible through CHIPRA - 2,658

Non-ABD Adults

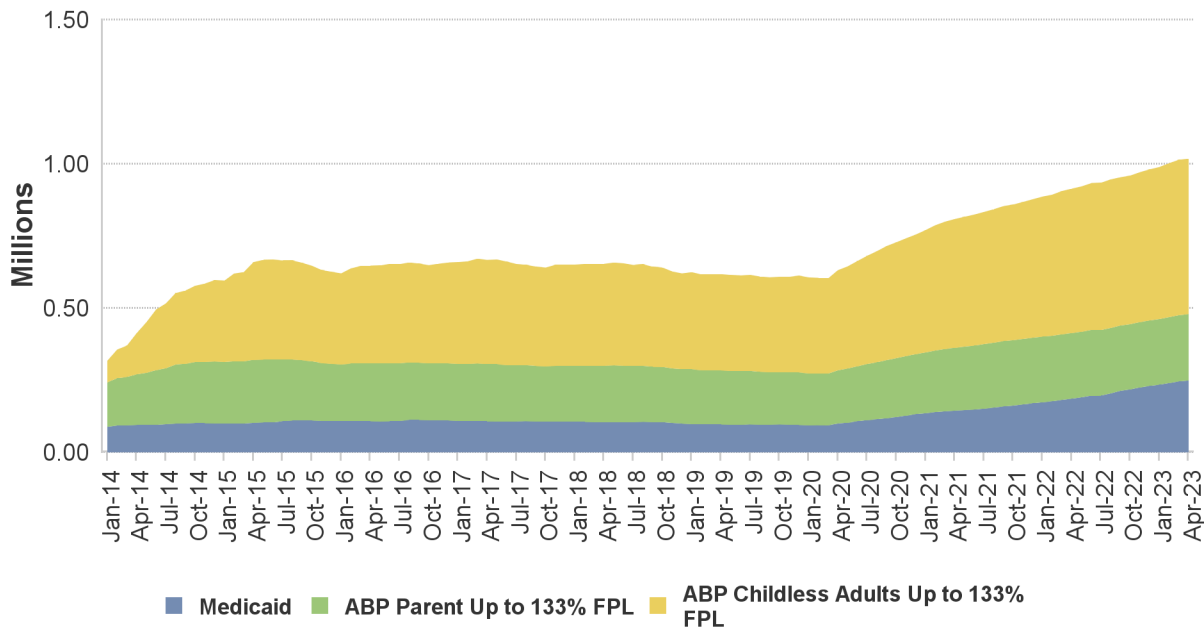

ABD Eligibles - April 2023

County	Aged	Blind	Disabled	Total
Atlantic	2,839	24	8,617	11,480
Bergen	12,515	44	11,382	23,941
Burlington	2,773	25	9,614	12,412
Camden	5,199	87	20,597	25,883
Cape May	1,031	3	2,540	3,574
Cumberland	1,542	25	7,805	9,372
Essex	10,673	154	29,095	39,922
Gloucester	1,501	23	7,032	8,556
Hudson	12,181	96	19,443	31,720
Hunterdon	586	4	1,731	2,321
Mercer	3,773	38	11,785	15,596
Middlesex	11,742	67	13,121	24,930
Monmouth	4,605	50	10,256	14,911
Morris	4,626	18	5,631	10,275
Ocean	3,910	27	11,107	15,044
Passaic	10,102	64	14,836	25,002
Salem	446	11	2,729	3,186
Somerset	3,896	16	4,273	8,185
Sussex	636	8	2,337	2,981
Union	7,526	58	12,058	19,642
Warren	729	5	2,391	3,125
Other	9	1	67	77
Total	102,840	848	208,447	312,135

Includes 56,887 individuals in home and community-based waiver programs

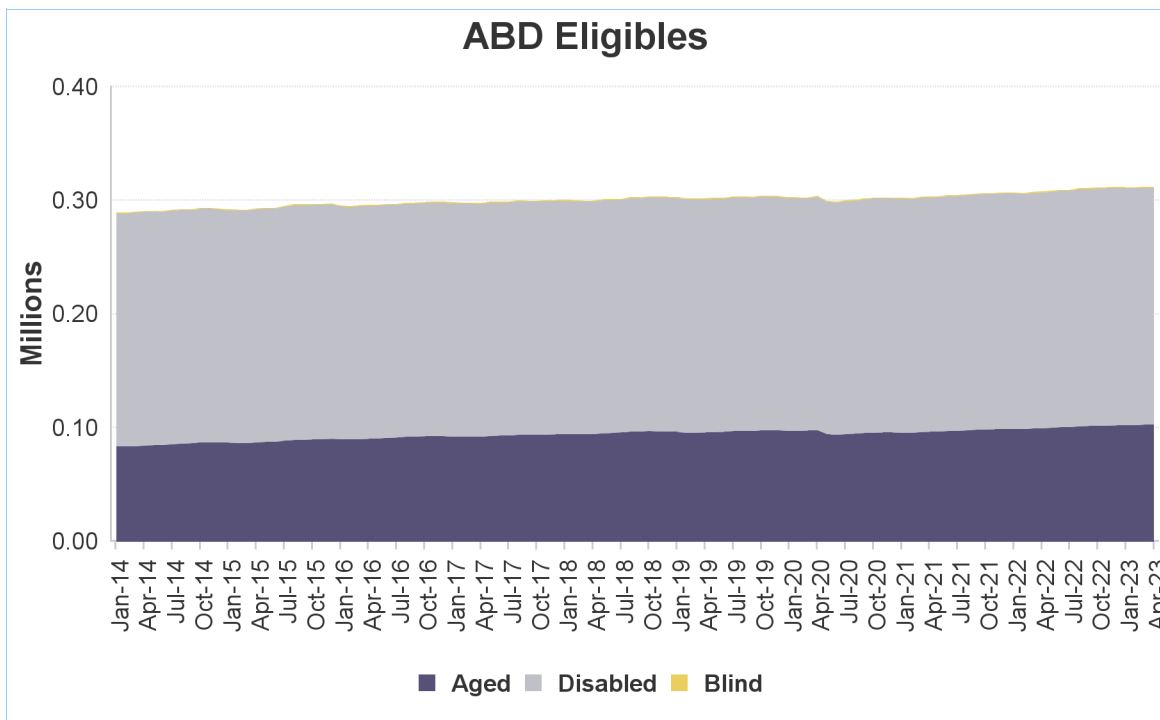

NJ FamilyCare* Enrollment Summary - May 2023			
Eligibility Category	Age < 21	Age > 20	Total
Aged	0	103,436	103,436
Blind	68	786	854
Disabled	31,668	177,164	208,832
Non-ABD Children	965,297	0	965,297
Non-ABD Adults	36,545	993,587	1,030,132
Total	1,033,578	1,274,973	2,308,551

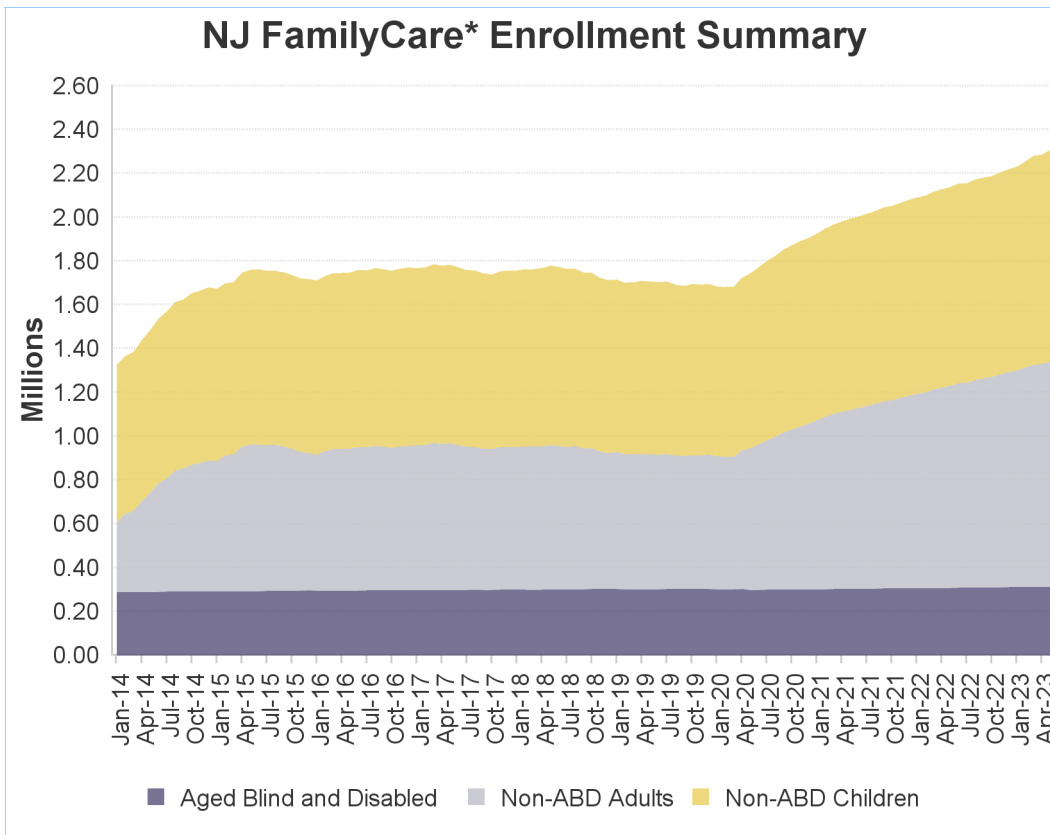

* - NJ FamilyCare includes all individuals receiving public medical assistance through the Division of Medical Assistance and Health Services and includes those eligible for federal reimbursement through the Medicaid program and Children's Health Insurance Program established in the federal Social Security Act and those eligible for other public medical assistance programs established through various state laws.

Non-ABD Children - May 2023

County	Medicaid	M-CHIP 107 to 142% FPL	SCHIP Children 142 to 150% FPL	SCHIP Children 150 to 200% FPL	SCHIP Children 200 to 350% FPL	Children's Services	Total
Atlantic	26,497	4,227	230	2,521	2,093	1,271	36,839
Bergen	35,922	8,073	457	5,944	7,600	1,803	59,799
Burlington	22,522	3,552	229	2,920	3,099	2,117	34,439
Camden	50,114	6,859	419	4,244	4,110	2,282	68,028
Cape May	5,690	910	56	665	796	387	8,504
Cumberland	19,895	3,484	208	2,228	1,784	830	28,429
Essex	91,338	12,819	580	6,993	6,006	2,620	120,356
Gloucester	16,599	2,724	78	1,543	1,984	1,408	24,336
Hudson	64,631	11,003	692	6,301	5,485	1,210	89,322
Hunterdon	2,839	642	47	388	585	407	4,908
Mercer	30,409	5,195	307	3,102	2,872	2,432	44,317
Middlesex	49,995	10,896	649	7,656	7,912	1,765	78,873
Monmouth	27,317	5,938	353	3,828	4,146	1,794	43,376
Morris	13,931	2,777	166	2,260	2,563	1,118	22,815
Ocean	67,576	13,343	794	7,970	10,998	1,797	102,478
Passaic	62,641	11,189	821	5,120	4,977	1,068	85,816
Salem	5,678	741	41	540	587	381	7,968
Somerset	12,239	2,549	161	1,917	2,134	809	19,809
Sussex	4,482	788	70	711	944	497	7,492
Union	46,051	8,863	558	6,006	5,333	1,269	68,080
Warren	5,495	951	48	795	777	345	8,411
Other	18	0	0	0	0	884	902
Total	661,879	117,523	6,964	73,652	76,785	28,494	965,297

Includes children eligible through CHIPRA - 11,293

Non-ABD Children

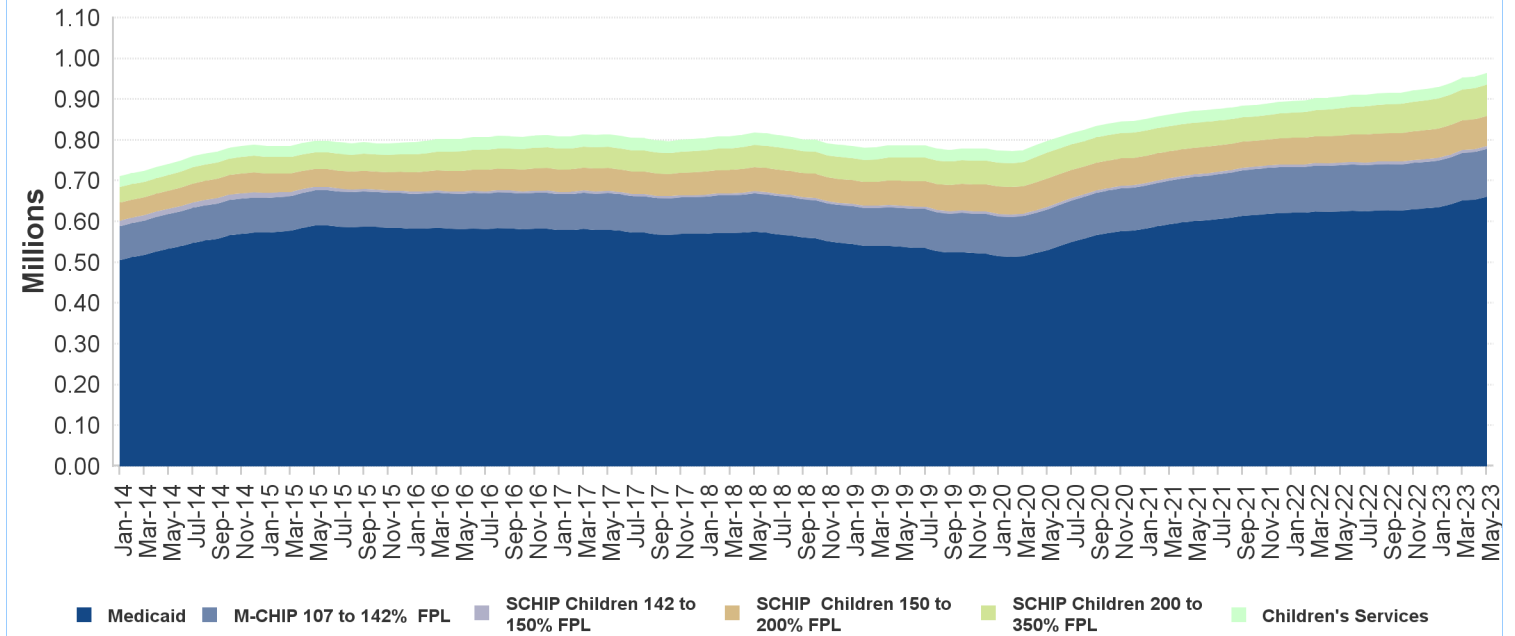

Non-ABD Adults - May 2023

County	Medicaid *	ABP Parent Up to 133% FPL	ABP Childless Adults Up to 133% FPL	Total
Atlantic	9,914	10,396	24,164	44,474
Bergen	16,890	16,504	42,770	76,164
Burlington	10,235	7,728	21,706	39,669
Camden	22,423	16,261	45,070	83,754
Cape May	2,467	2,411	6,126	11,004
Cumberland	6,983	5,822	12,450	25,255
Essex	34,608	26,966	70,688	132,262
Gloucester	7,652	6,316	15,424	29,392
Hudson	24,254	24,654	56,383	105,291
Hunterdon	1,500	978	3,464	5,942
Mercer	10,423	7,865	21,088	39,376
Middlesex	21,269	18,358	45,018	84,645
Monmouth	10,400	9,145	27,697	47,242
Morris	6,434	4,848	16,332	27,614
Ocean	18,365	25,049	31,532	74,946
Passaic	21,741	23,851	43,297	88,889
Salem	2,362	1,846	4,281	8,489
Somerset	4,754	3,950	10,970	19,674
Sussex	2,221	2,182	5,628	10,031
Union	17,167	13,918	34,096	65,181
Warren	3,476	1,998	5,358	10,832
Other	2	0	4	6
Total	255,540	231,046	543,546	1,030,132

* Includes pregnant women eligible through CHIPRA - 2,801

Non-ABD Adults

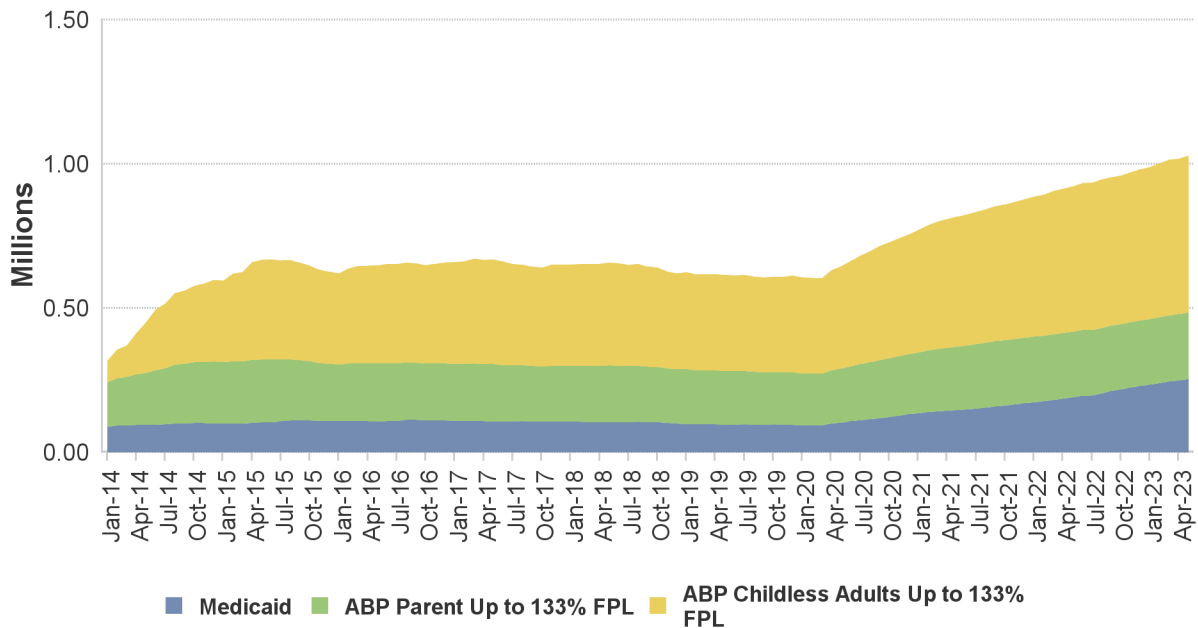

ABD Eligibles - May 2023

County	Aged	Blind	Disabled	Total
Atlantic	2,840	24	8,630	11,494
Bergen	12,611	45	11,416	24,072
Burlington	2,794	24	9,628	12,446
Camden	5,240	90	20,664	25,994
Cape May	1,033	3	2,532	3,568
Cumberland	1,551	25	7,831	9,407
Essex	10,732	156	29,112	40,000
Gloucester	1,515	23	7,047	8,585
Hudson	12,230	96	19,486	31,812
Hunterdon	595	4	1,736	2,335
Mercer	3,799	38	11,835	15,672
Middlesex	11,822	67	13,132	25,021
Monmouth	4,638	49	10,278	14,965
Morris	4,655	18	5,645	10,318
Ocean	3,903	27	11,085	15,015
Passaic	10,175	64	14,834	25,073
Salem	448	11	2,729	3,188
Somerset	3,906	16	4,296	8,218
Sussex	640	8	2,349	2,997
Union	7,557	60	12,097	19,714
Warren	743	5	2,403	3,151
Other	9	1	67	77
Total	103,436	854	208,832	313,122

Includes 57,277 individuals in home and community-based waiver programs

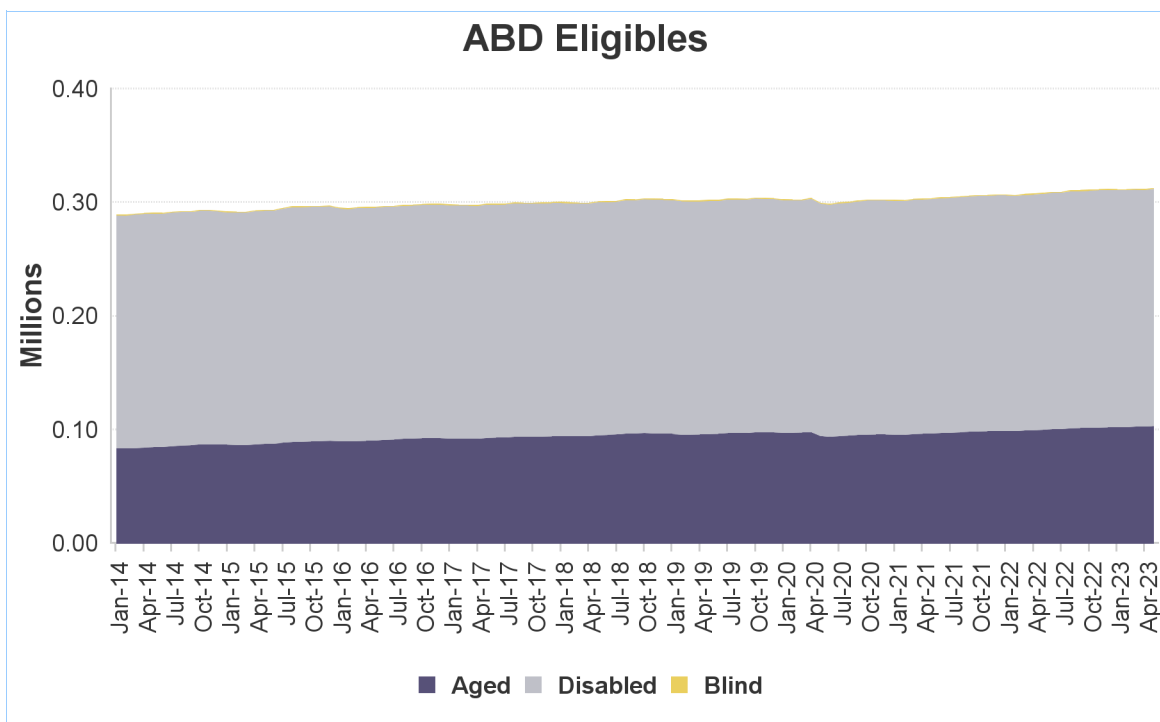

NJ FamilyCare* Enrollment Summary - June 2023			
Eligibility Category	Age < 21	Age > 20	Total
Aged	0	103,541	103,541
Blind	69	793	862
Disabled	31,680	177,146	208,826
Non-ABD Children	967,117	0	967,117
Non-ABD Adults	36,561	998,961	1,035,522
Total	1,035,427	1,280,441	2,315,868

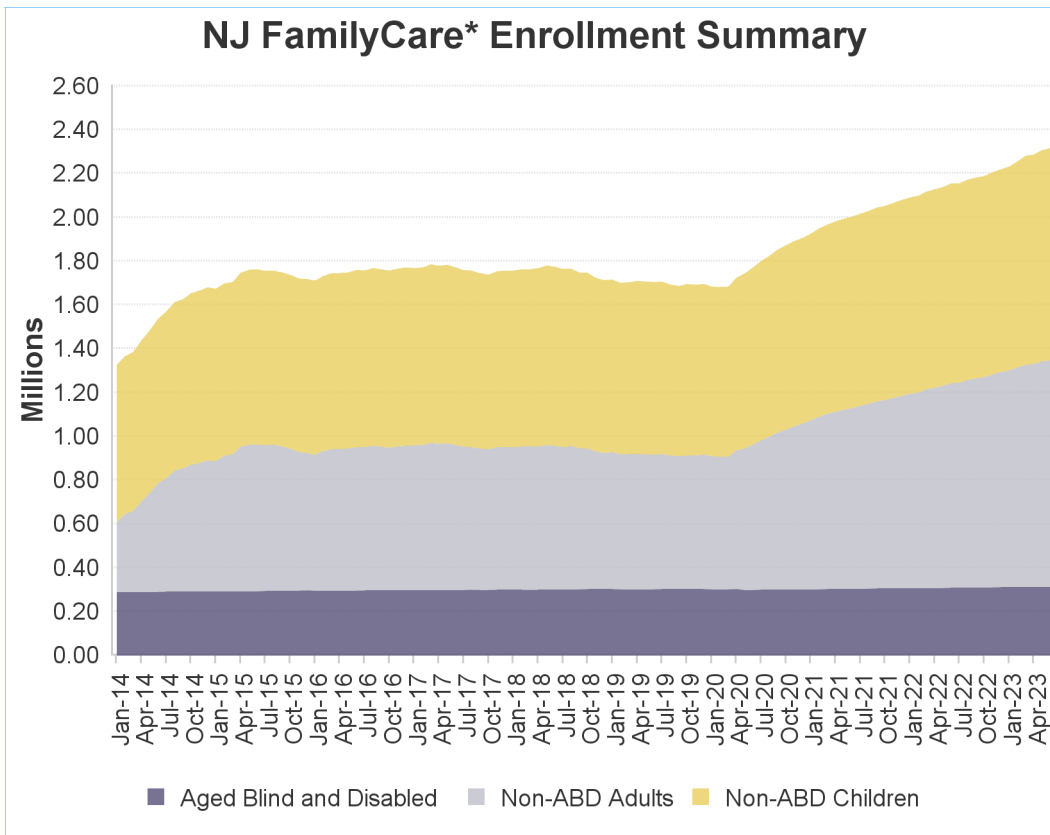

* - **NJ FamilyCare** includes all individuals receiving public medical assistance through the Division of Medical Assistance and Health Services and includes those eligible for federal reimbursement through the Medicaid program and Children's Health Insurance Program established in the federal Social Security Act and those eligible for other public medical assistance programs established through various state laws.

Non-ABD Children - June 2023

County	Medicaid	M-CHIP 107 to 142% FPL	SCHIP Children 142 to 150% FPL	SCHIP Children 150 to 200% FPL	SCHIP Children 200 to 350% FPL	Children's Services	Total
Atlantic	26,474	4,237	235	2,501	2,104	1,240	36,791
Bergen	36,048	8,072	457	5,955	7,580	1,782	59,894
Burlington	22,549	3,588	223	2,928	3,097	2,063	34,448
Camden	50,142	6,867	415	4,258	4,077	2,276	68,035
Cape May	5,683	937	54	657	792	377	8,500
Cumberland	19,983	3,519	206	2,234	1,774	821	28,537
Essex	91,597	12,847	579	7,034	6,066	2,595	120,718
Gloucester	16,625	2,720	79	1,544	1,978	1,385	24,331
Hudson	64,738	10,991	684	6,334	5,469	1,200	89,416
Hunterdon	2,860	646	47	395	576	394	4,918
Mercer	30,517	5,221	300	3,124	2,865	2,420	44,447
Middlesex	50,223	10,910	648	7,626	7,881	1,751	79,039
Monmouth	27,378	5,944	343	3,831	4,140	1,778	43,414
Morris	13,927	2,796	178	2,258	2,554	1,101	22,814
Ocean	67,827	13,497	821	7,974	10,990	1,788	102,897
Passaic	62,614	11,157	827	5,247	4,996	1,068	85,909
Salem	5,671	745	44	531	590	375	7,956
Somerset	12,308	2,545	159	1,919	2,139	791	19,861
Sussex	4,490	779	69	710	943	497	7,488
Union	46,317	8,931	552	6,049	5,295	1,222	68,366
Warren	5,528	944	48	799	777	339	8,435
Other	21	0	0	0	0	882	903
Total	663,520	117,893	6,968	73,908	76,683	28,145	967,117

Includes children eligible through CHIPRA - 11,260

Non-ABD Children

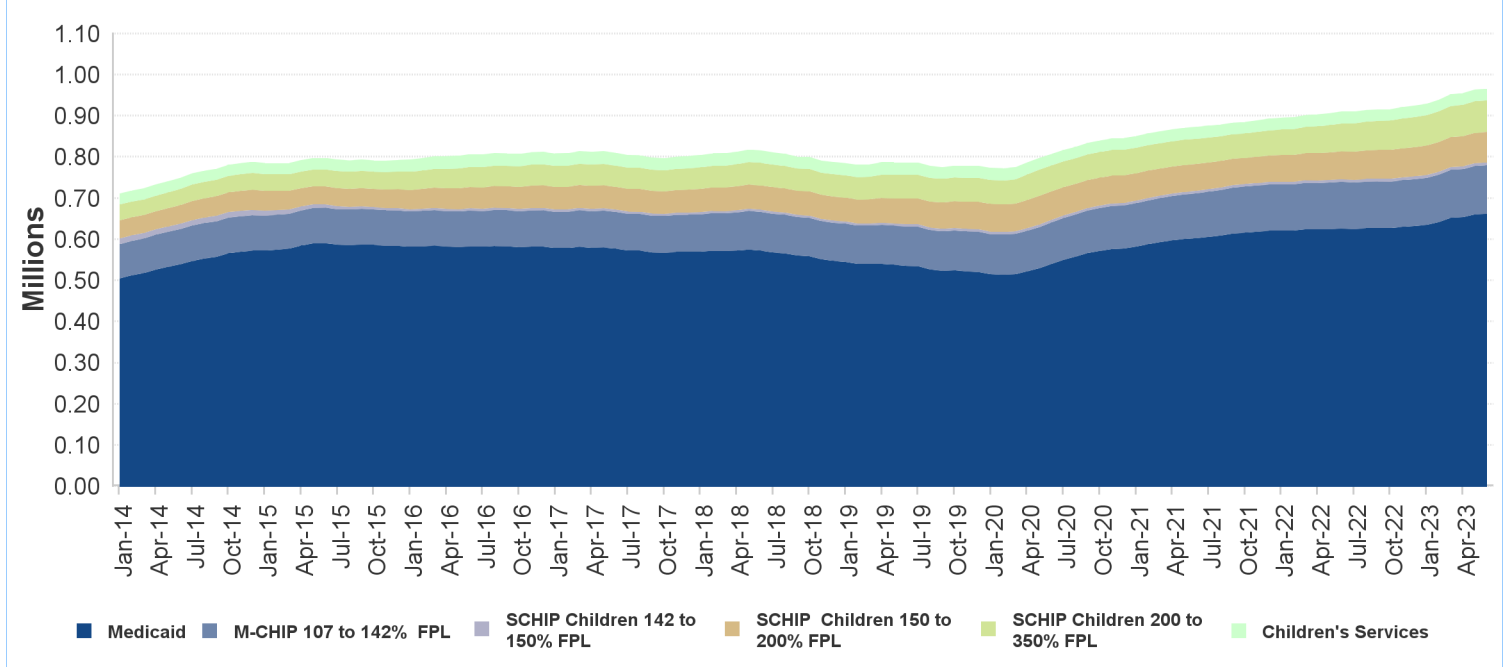

Non-ABD Adults - June 2023

County	Medicaid *	ABP Parent Up to 133% FPL	ABP Childless Adults Up to 133% FPL	Total
Atlantic	9,996	10,432	24,210	44,638
Bergen	17,194	16,576	42,822	76,592
Burlington	10,309	7,785	21,728	39,822
Camden	22,571	16,293	45,135	83,999
Cape May	2,500	2,417	6,107	11,024
Cumberland	7,113	5,856	12,512	25,481
Essex	35,062	27,038	70,871	132,971
Gloucester	7,700	6,357	15,451	29,508
Hudson	24,667	24,715	56,546	105,928
Hunterdon	1,522	988	3,458	5,968
Mercer	10,586	7,887	21,192	39,665
Middlesex	21,565	18,468	45,067	85,100
Monmouth	10,537	9,153	27,739	47,429
Morris	6,529	4,860	16,357	27,746
Ocean	18,692	25,030	31,613	75,335
Passaic	22,133	23,907	43,338	89,378
Salem	2,421	1,847	4,296	8,564
Somerset	4,847	3,967	11,013	19,827
Sussex	2,239	2,184	5,638	10,061
Union	17,386	13,982	34,239	65,607
Warren	3,503	2,003	5,365	10,871
Other	2	2	4	8
Total	259,074	231,747	544,701	1,035,522

* Includes pregnant women eligible through CHIPRA - 2,854

Non-ABD Adults

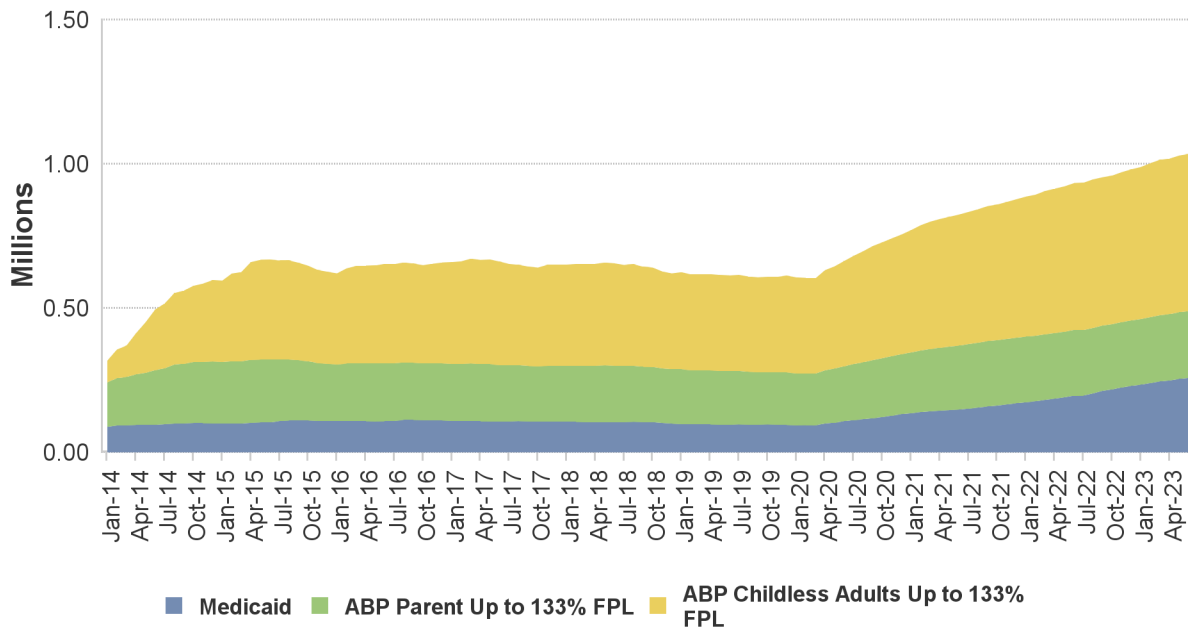

ABD Eligibles - June 2023

County	Aged	Blind	Disabled	Total
Atlantic	2,858	24	8,656	11,538
Bergen	12,620	45	11,435	24,100
Burlington	2,813	25	9,613	12,451
Camden	5,234	90	20,668	25,992
Cape May	1,025	3	2,536	3,564
Cumberland	1,538	25	7,816	9,379
Essex	10,694	157	29,126	39,977
Gloucester	1,514	24	7,046	8,584
Hudson	12,279	98	19,501	31,878
Hunterdon	589	4	1,731	2,324
Mercer	3,808	37	11,831	15,676
Middlesex	11,812	68	13,125	25,005
Monmouth	4,640	50	10,300	14,990
Morris	4,681	19	5,656	10,356
Ocean	3,899	27	11,057	14,983
Passaic	10,202	64	14,818	25,084
Salem	452	11	2,725	3,188
Somerset	3,905	17	4,313	8,235
Sussex	638	8	2,346	2,992
Union	7,581	60	12,070	19,711
Warren	751	5	2,393	3,149
Other	8	1	64	73
Total	103,541	862	208,826	313,229

Includes 57,442 individuals in home and community-based waiver programs

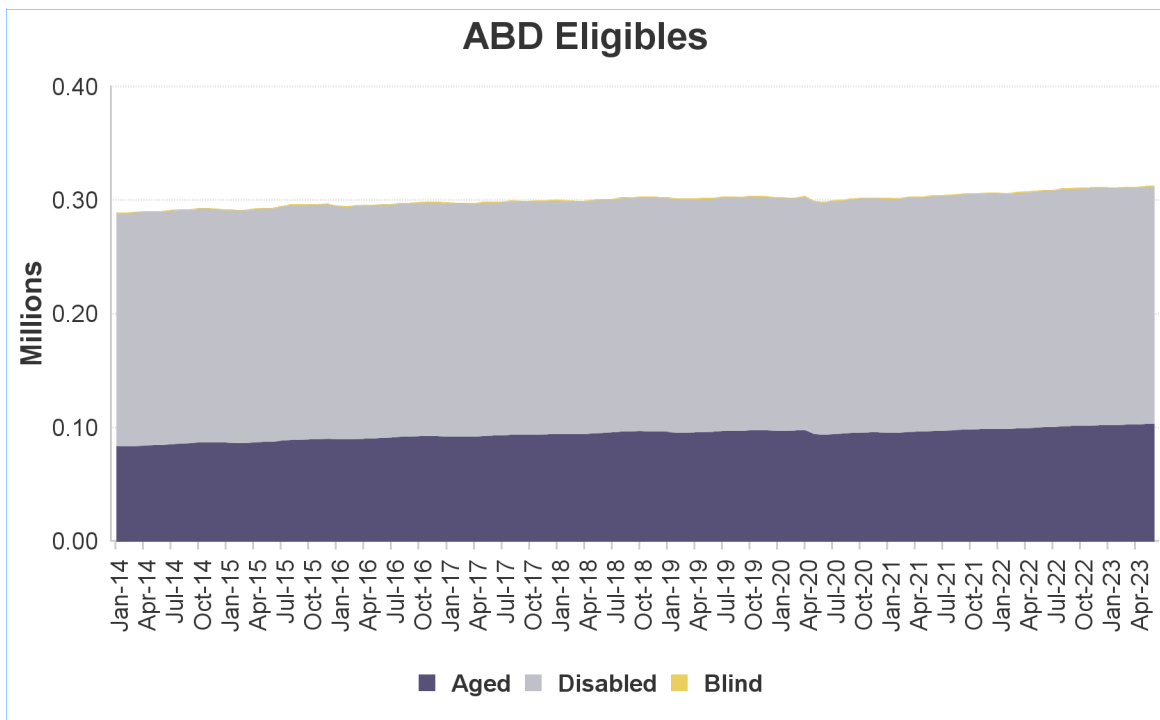

NJ FamilyCare* Enrollment Summary - July 2023			
Eligibility Category	Age < 21	Age > 20	Total
Aged	0	103,373	103,373
Blind	68	797	865
Disabled	31,719	176,952	208,671
Non-ABD Children	967,509	0	967,509
Non-ABD Adults	35,767	988,735	1,024,502
Total	1,035,063	1,269,857	2,304,920

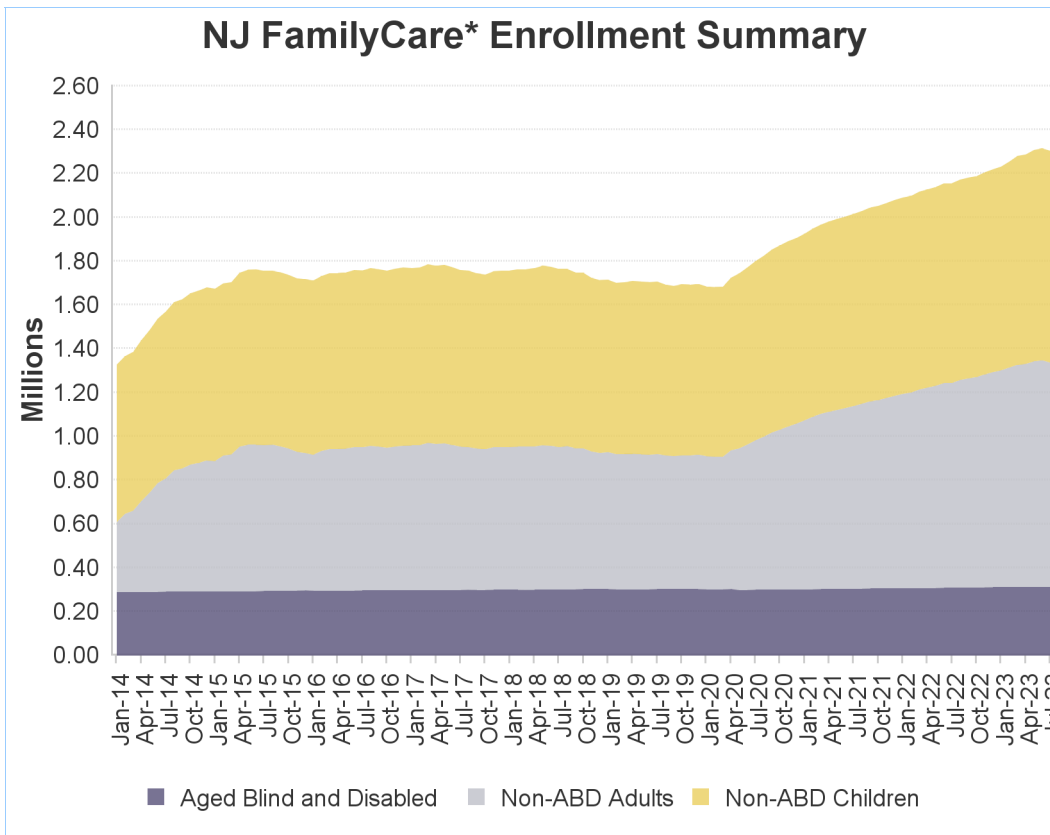

* - NJ FamilyCare includes all individuals receiving public medical assistance through the Division of Medical Assistance and Health Services and includes those eligible for federal reimbursement through the Medicaid program and Children's Health Insurance Program established in the federal Social Security Act and those eligible for other public medical assistance programs established through various state laws.

Non-ABD Children - July 2023

County	Medicaid	M-CHIP 107 to 142% FPL	SCHIP Children 142 to 150% FPL	SCHIP Children 150 to 200% FPL	SCHIP Children 200 to 350% FPL	Children's Services	Total
Atlantic	26,435	4,227	235	2,482	2,102	1,210	36,691
Bergen	36,058	8,033	459	6,005	7,523	1,752	59,830
Burlington	22,575	3,604	225	2,950	3,087	2,004	34,445
Camden	49,980	6,752	425	4,297	4,090	2,226	67,770
Cape May	5,673	927	66	659	798	373	8,496
Cumberland	19,996	3,473	204	2,272	1,801	807	28,553
Essex	91,836	12,794	590	7,086	6,076	2,532	120,914
Gloucester	16,594	2,734	79	1,556	1,976	1,348	24,287
Hudson	64,668	10,980	684	6,386	5,455	1,157	89,330
Hunterdon	2,871	639	46	398	577	386	4,917
Mercer	30,710	5,228	300	3,110	2,880	2,394	44,622
Middlesex	50,352	10,909	641	7,633	7,858	1,695	79,088
Monmouth	27,410	5,924	342	3,857	4,118	1,762	43,413
Morris	14,005	2,789	181	2,278	2,551	1,061	22,865
Ocean	68,006	13,554	812	7,985	10,974	1,748	103,079
Passaic	62,661	11,085	817	5,333	5,015	1,024	85,935
Salem	5,691	758	46	537	588	375	7,995
Somerset	12,388	2,553	152	1,928	2,130	756	19,907
Sussex	4,461	780	68	717	938	488	7,452
Union	46,536	8,961	551	6,037	5,315	1,192	68,592
Warren	5,533	951	51	798	768	345	8,446
Other	21	0	0	0	0	861	882
Total	664,460	117,655	6,974	74,304	76,620	27,496	967,509

Includes children eligible through CHIPRA - 11,135

Non-ABD Children

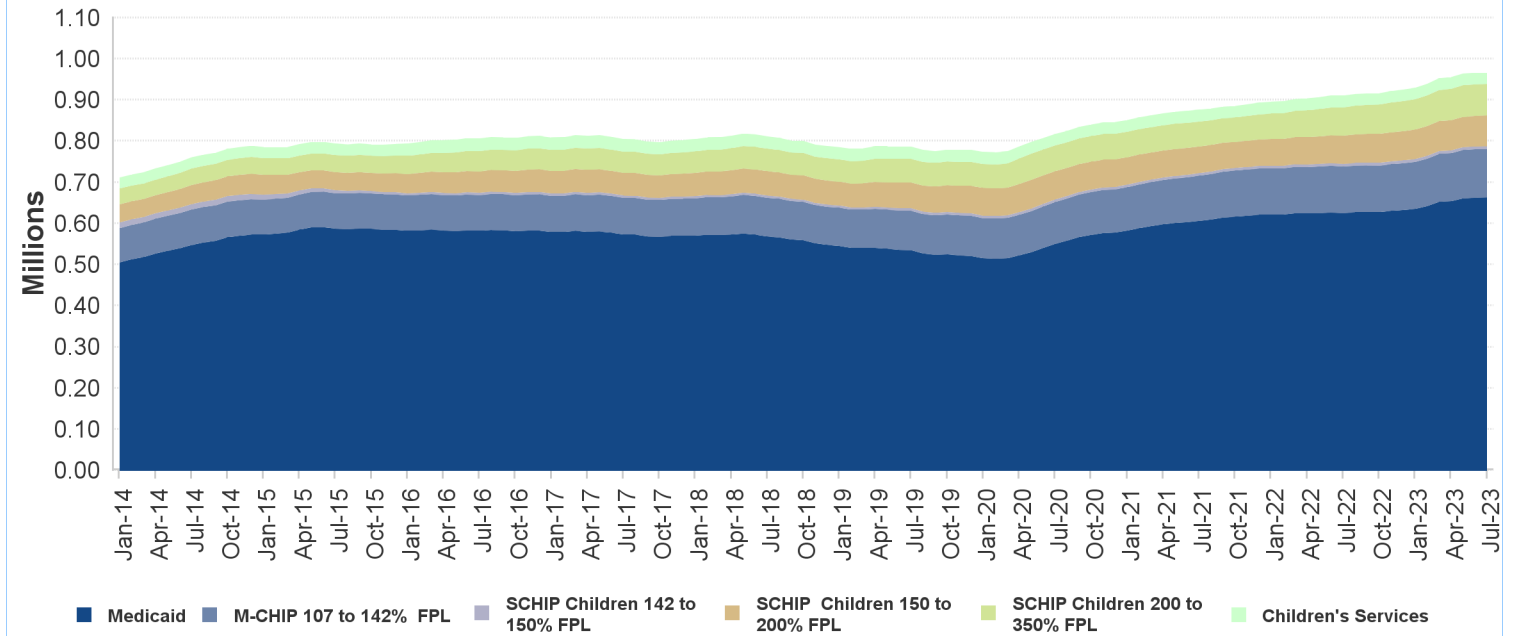

Non-ABD Adults - July 2023

County	Medicaid *	ABP Parent Up to 133% FPL	ABP Childless Adults Up to 133% FPL	Total
Atlantic	9,827	10,430	24,137	44,394
Bergen	16,311	16,474	42,710	75,495
Burlington	10,079	7,797	21,758	39,634
Camden	22,239	16,062	44,946	83,247
Cape May	2,477	2,420	6,118	11,015
Cumberland	6,603	5,850	12,537	24,990
Essex	33,874	26,832	70,894	131,600
Gloucester	7,637	6,351	15,488	29,476
Hudson	23,217	24,607	56,503	104,327
Hunterdon	1,546	986	3,456	5,988
Mercer	10,010	7,842	21,240	39,092
Middlesex	21,107	18,437	45,084	84,628
Monmouth	10,069	9,111	27,673	46,853
Morris	6,230	4,869	16,362	27,461
Ocean	18,242	24,836	31,649	74,727
Passaic	20,862	23,830	43,289	87,981
Salem	2,411	1,844	4,289	8,544
Somerset	4,655	3,958	10,999	19,612
Sussex	2,249	2,164	5,608	10,021
Union	16,332	13,951	34,295	64,578
Warren	3,453	2,015	5,361	10,829
Other	3	2	5	10
Total	249,433	230,668	544,401	1,024,502

* Includes pregnant women eligible through CHIPRA - 2,931

Non-ABD Adults

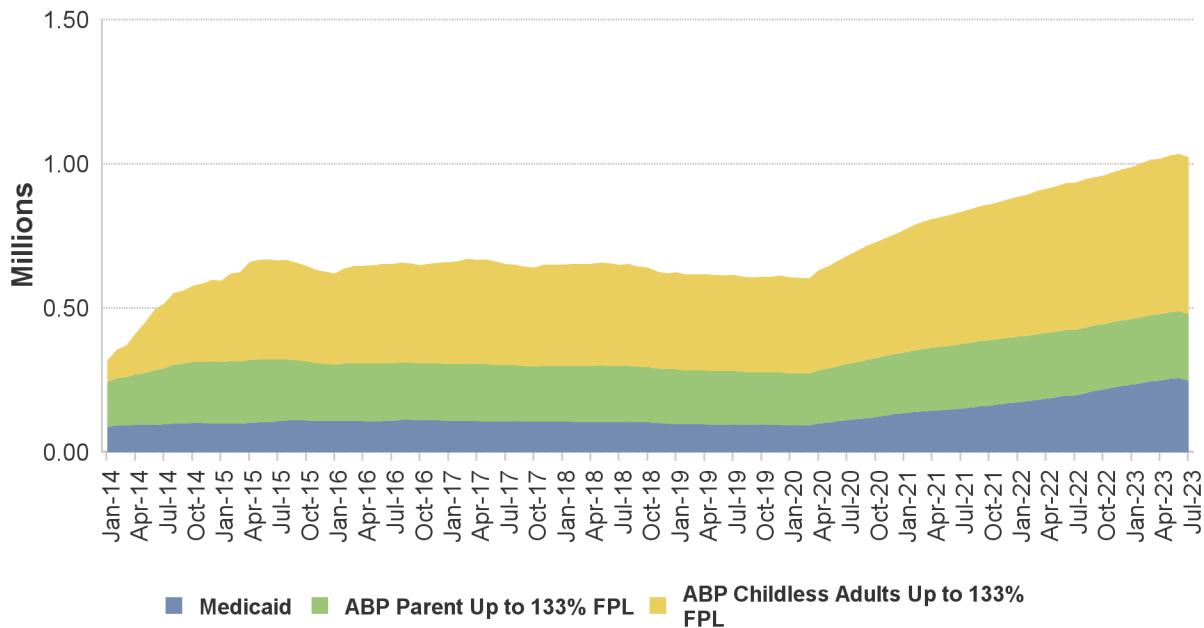

ABD Eligibles - July 2023

County	Aged	Blind	Disabled	Total
Atlantic	2,847	24	8,647	11,518
Bergen	12,622	44	11,406	24,072
Burlington	2,824	26	9,617	12,467
Camden	5,212	90	20,685	25,987
Cape May	1,024	3	2,541	3,568
Cumberland	1,543	25	7,821	9,389
Essex	10,588	156	29,087	39,831
Gloucester	1,507	25	7,086	8,618
Hudson	12,293	99	19,488	31,880
Hunterdon	583	4	1,728	2,315
Mercer	3,805	37	11,795	15,637
Middlesex	11,828	69	13,131	25,028
Monmouth	4,644	51	10,269	14,964
Morris	4,697	18	5,653	10,368
Ocean	3,869	28	11,026	14,923
Passaic	10,185	65	14,810	25,060
Salem	459	10	2,718	3,187
Somerset	3,909	17	4,332	8,258
Sussex	631	8	2,339	2,978
Union	7,560	60	12,029	19,649
Warren	735	5	2,398	3,138
Other	8	1	65	74
Total	103,373	865	208,671	312,909

Includes 57,463 individuals in home and community-based waiver programs

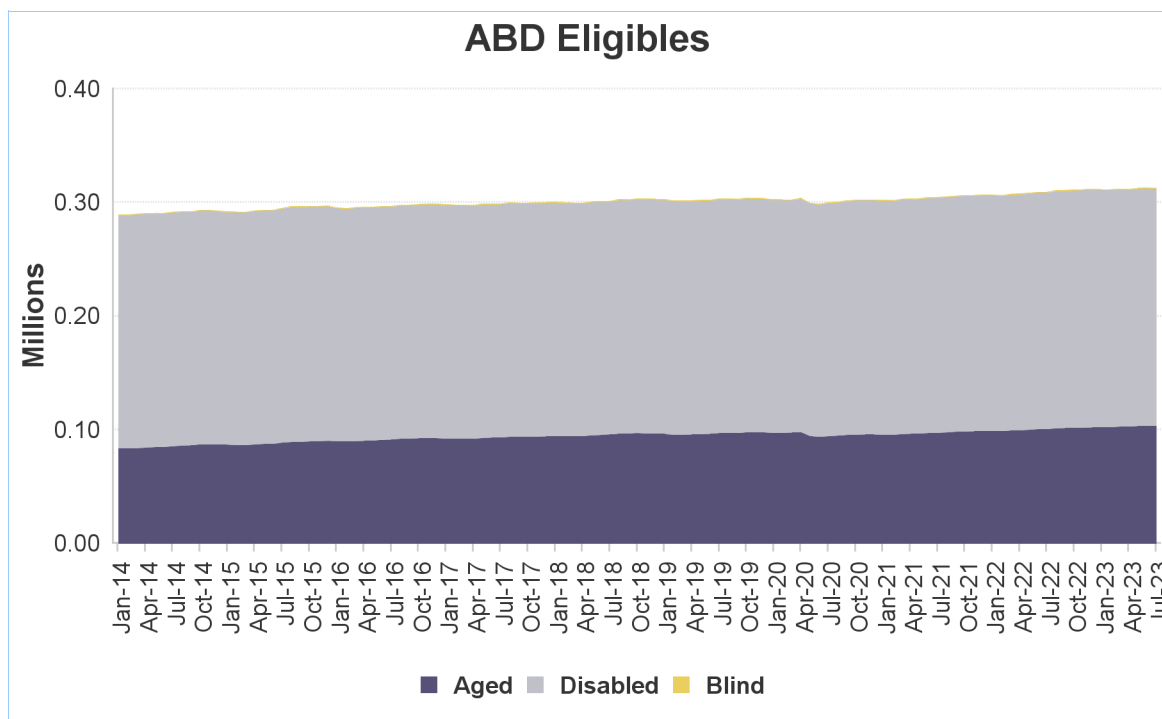

NJ FamilyCare* Enrollment Summary - August 2023			
Eligibility Category	Age < 21	Age > 20	Total
Aged	0	102,500	102,500
Blind	66	804	870
Disabled	31,673	175,446	207,119
Non-ABD Children	957,918	0	957,918
Non-ABD Adults	35,905	980,389	1,016,294
Total	1,025,562	1,259,139	2,284,701

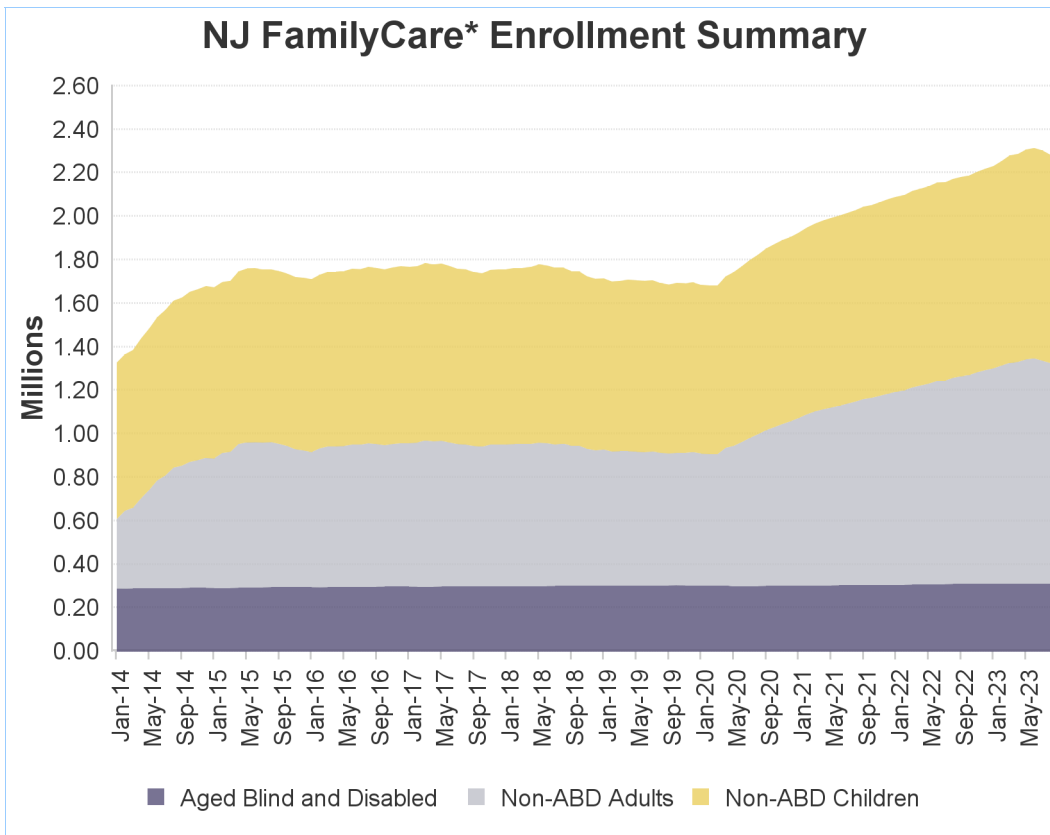

* - NJ FamilyCare includes all individuals receiving public medical assistance through the Division of Medical Assistance and Health Services and includes those eligible for federal reimbursement through the Medicaid program and Children's Health Insurance Program established in the federal Social Security Act and those eligible for other public medical assistance programs established through various state laws.

Non-ABD Children - August 2023

County	Medicaid	M-CHIP 107 to 142% FPL	SCHIP Children 142 to 150% FPL	SCHIP Children 150 to 200% FPL	SCHIP Children 200 to 350% FPL	Children's Services	Total
Atlantic	26,135	4,187	237	2,464	2,108	1,205	36,336
Bergen	35,530	7,950	446	6,026	7,439	1,721	59,112
Burlington	22,337	3,611	229	2,962	3,095	1,973	34,207
Camden	49,131	6,690	423	4,305	4,086	2,229	66,864
Cape May	5,568	920	67	662	791	373	8,381
Cumberland	19,584	3,444	210	2,276	1,792	787	28,093
Essex	90,530	12,666	597	7,121	6,089	2,513	119,516
Gloucester	16,386	2,704	78	1,539	1,959	1,332	23,998
Hudson	64,191	10,983	690	6,411	5,429	1,142	88,846
Hunterdon	2,815	647	45	389	569	370	4,835
Mercer	30,552	5,219	290	3,093	2,867	2,326	44,347
Middlesex	49,611	10,719	628	7,596	7,802	1,656	78,012
Monmouth	27,130	5,836	344	3,831	4,094	1,742	42,977
Morris	14,089	2,782	186	2,256	2,553	1,031	22,897
Ocean	67,660	13,625	813	7,926	10,993	1,735	102,752
Passaic	61,151	10,892	793	5,383	5,049	1,018	84,286
Salem	5,521	750	47	541	586	385	7,830
Somerset	12,342	2,531	159	1,948	2,108	741	19,829
Sussex	4,438	780	68	719	925	490	7,420
Union	46,201	8,896	537	6,013	5,319	1,205	68,171
Warren	5,424	939	52	807	763	351	8,336
Other	20	0	0	0	0	853	873
Total	656,346	116,771	6,939	74,268	76,416	27,178	957,918

Includes children eligible through CHIPRA - 11,115

Non-ABD Children

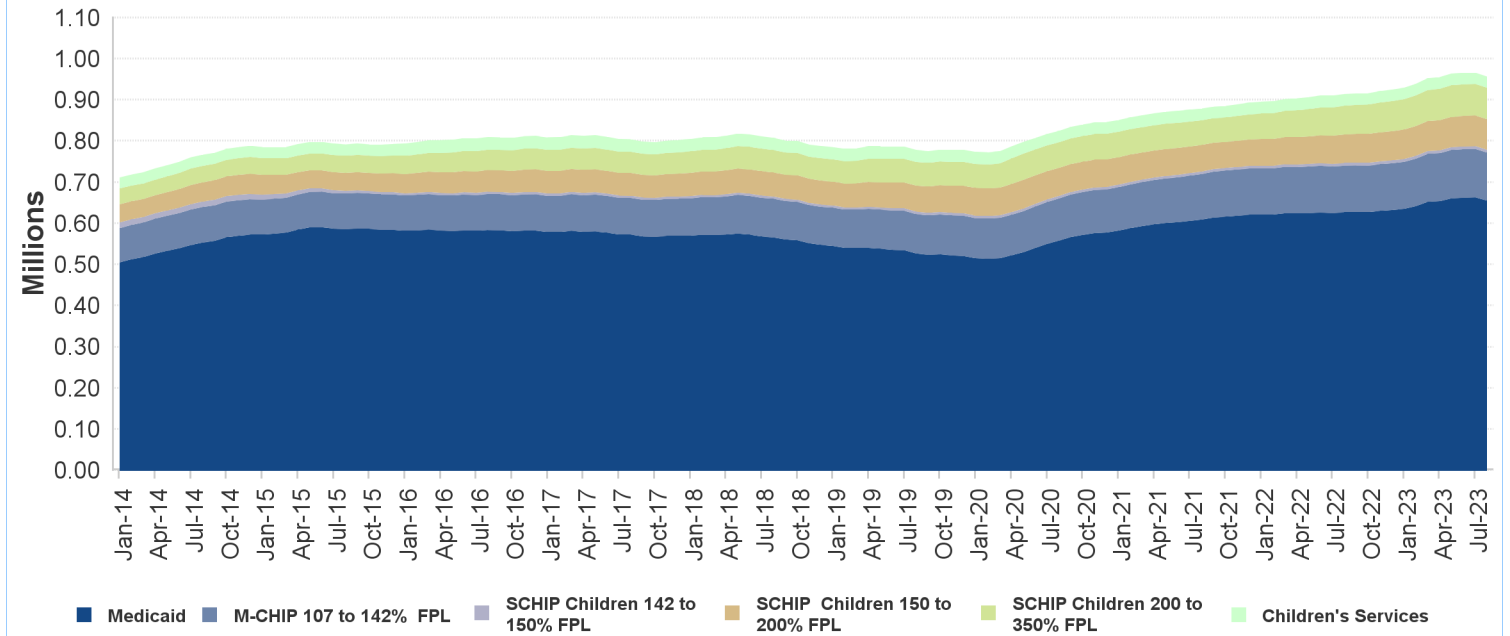

Non-ABD Adults - August 2023

County	Medicaid *	ABP Parent Up to 133% FPL	ABP Childless Adults Up to 133% FPL	Total
Atlantic	9,880	10,318	24,000	44,198
Bergen	16,393	16,205	41,994	74,592
Burlington	10,099	7,749	21,674	39,522
Camden	22,237	15,853	44,497	82,587
Cape May	2,470	2,371	6,013	10,854
Cumberland	6,640	5,727	12,249	24,616
Essex	33,860	26,161	70,323	130,344
Gloucester	7,548	6,237	15,454	29,239
Hudson	23,405	24,327	55,683	103,415
Hunterdon	1,511	969	3,432	5,912
Mercer	10,077	7,750	21,188	39,015
Middlesex	21,052	18,217	44,742	84,011
Monmouth	10,119	8,941	27,496	46,556
Morris	6,320	4,840	16,300	27,460
Ocean	18,336	24,562	31,273	74,171
Passaic	21,066	23,237	42,803	87,106
Salem	2,390	1,806	4,175	8,371
Somerset	4,657	3,896	10,912	19,465
Sussex	2,253	2,115	5,493	9,861
Union	16,461	13,811	33,987	64,259
Warren	3,426	1,971	5,337	10,734
Other	3	0	3	6
Total	250,203	227,063	539,028	1,016,294

* Includes pregnant women eligible through CHIPRA - 3,027

Non-ABD Adults

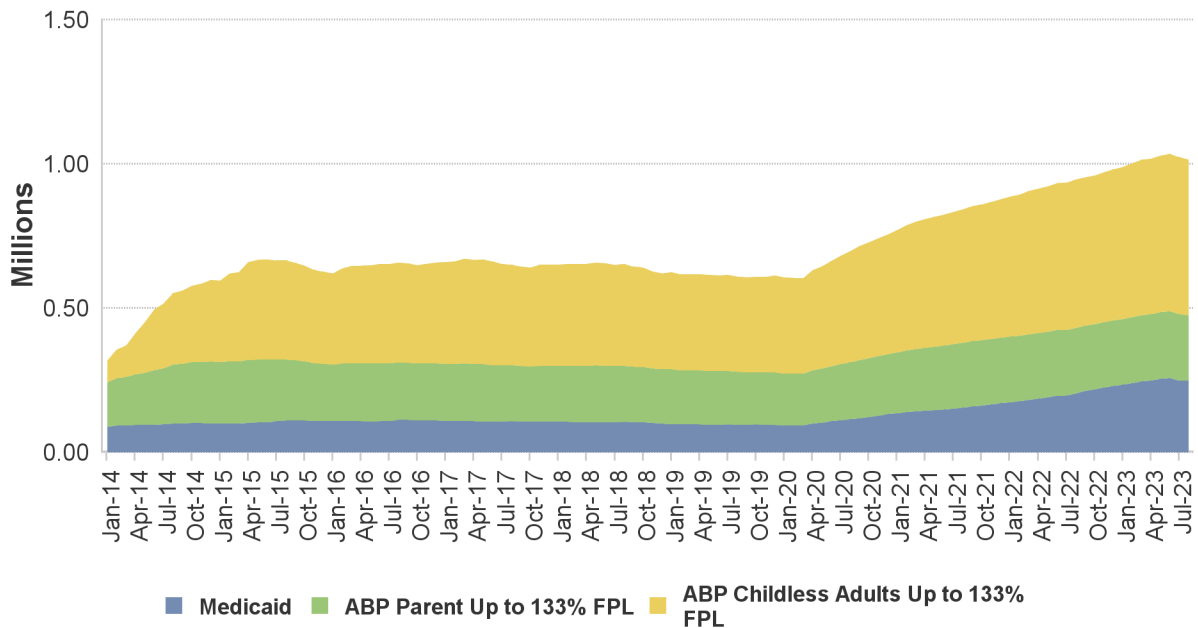

ABD Eligibles - August 2023

County	Aged	Blind	Disabled	Total
Atlantic	2,793	25	8,586	11,404
Bergen	12,515	42	11,257	23,814
Burlington	2,791	27	9,602	12,420
Camden	5,191	90	20,566	25,847
Cape May	1,018	3	2,550	3,571
Cumberland	1,545	26	7,772	9,343
Essex	10,430	156	28,800	39,386
Gloucester	1,479	25	6,993	8,497
Hudson	12,223	99	19,414	31,736
Hunterdon	585	4	1,722	2,311
Mercer	3,791	37	11,728	15,556
Middlesex	11,753	67	13,018	24,838
Monmouth	4,591	52	10,196	14,839
Morris	4,692	19	5,634	10,345
Ocean	3,872	28	10,892	14,792
Passaic	10,090	65	14,730	24,885
Salem	450	10	2,716	3,176
Somerset	3,919	17	4,329	8,265
Sussex	621	8	2,329	2,958
Union	7,410	64	11,873	19,347
Warren	733	5	2,348	3,086
Other	8	1	64	73
Total	102,500	870	207,119	310,489

Includes 57,338 individuals in home and community-based waiver programs

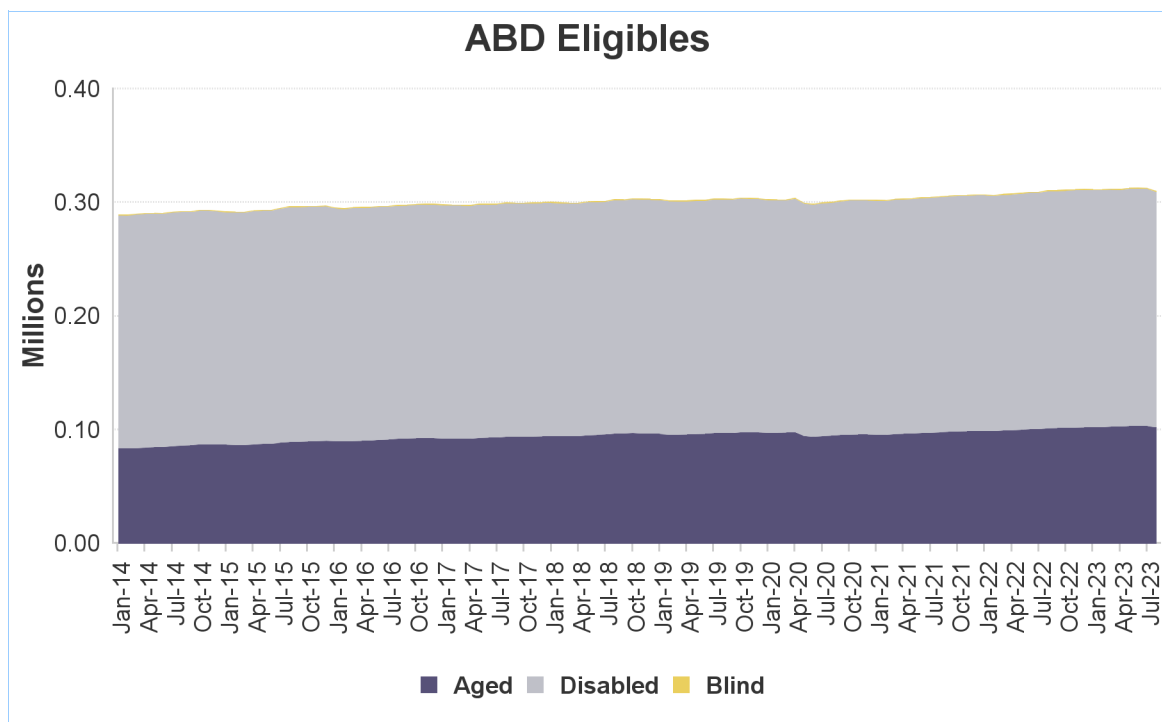

NJ FamilyCare* Enrollment Summary - September 2023			
Eligibility Category	Age < 21	Age > 20	Total
Aged	0	101,572	101,572
Blind	67	791	858
Disabled	31,295	174,148	205,443
Non-ABD Children	937,772	0	937,772
Non-ABD Adults	35,354	947,675	983,029
Total	1,004,488	1,224,186	2,228,674

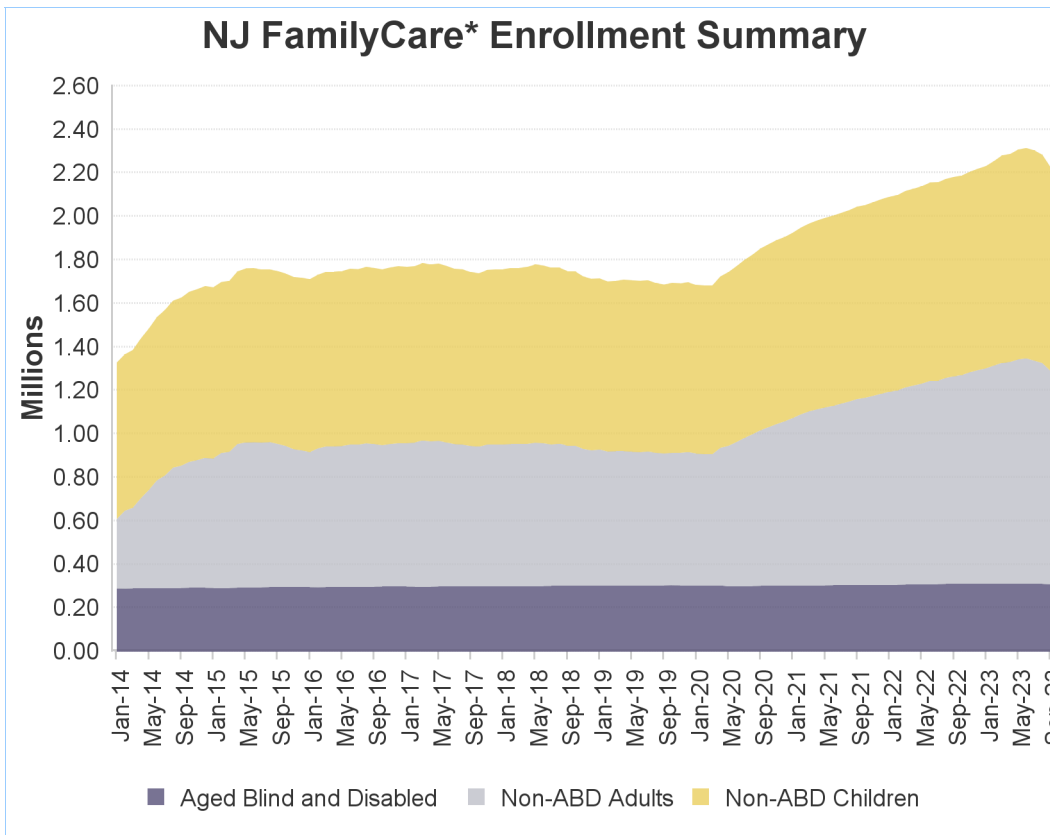

* - NJ FamilyCare includes all individuals receiving public medical assistance through the Division of Medical Assistance and Health Services and includes those eligible for federal reimbursement through the Medicaid program and Children's Health Insurance Program established in the federal Social Security Act and those eligible for other public medical assistance programs established through various state laws.

Non-ABD Children - September 2023

County	Medicaid	M-CHIP 107 to 142% FPL	SCHIP Children 142 to 150% FPL	SCHIP Children 150 to 200% FPL	SCHIP Children 200 to 350% FPL	Children's Services	Total
Atlantic	25,438	4,091	235	2,404	2,106	1,160	35,434
Bergen	34,842	7,760	435	5,823	7,344	1,629	57,833
Burlington	22,000	3,579	219	2,830	3,080	1,895	33,603
Camden	46,675	6,415	421	4,256	4,061	2,176	64,004
Cape May	5,363	891	67	656	766	368	8,111
Cumberland	19,142	3,428	211	2,213	1,752	763	27,509
Essex	88,965	12,499	572	6,896	6,081	2,366	117,379
Gloucester	16,080	2,609	76	1,495	1,948	1,281	23,489
Hudson	62,671	10,767	663	6,250	5,386	1,097	86,834
Hunterdon	2,745	615	39	395	558	362	4,714
Mercer	30,091	5,131	283	2,969	2,880	2,512	43,866
Middlesex	48,577	10,480	601	7,458	7,720	1,543	76,379
Monmouth	26,533	5,729	337	3,750	4,058	1,678	42,085
Morris	13,917	2,708	180	2,214	2,517	999	22,535
Ocean	67,069	13,629	779	7,827	10,885	1,649	101,838
Passaic	59,412	10,640	769	5,285	5,027	988	82,121
Salem	5,393	745	44	529	568	376	7,655
Somerset	12,050	2,494	153	1,890	2,063	721	19,371
Sussex	4,290	765	62	722	899	473	7,211
Union	45,298	8,747	507	5,803	5,248	1,147	66,750
Warren	5,338	923	50	797	774	331	8,213
Other	18	0	0	0	0	820	838
Total	641,907	114,645	6,703	72,462	75,721	26,334	937,772

Includes children eligible through CHIPRA - 10,914

Non-ABD Children

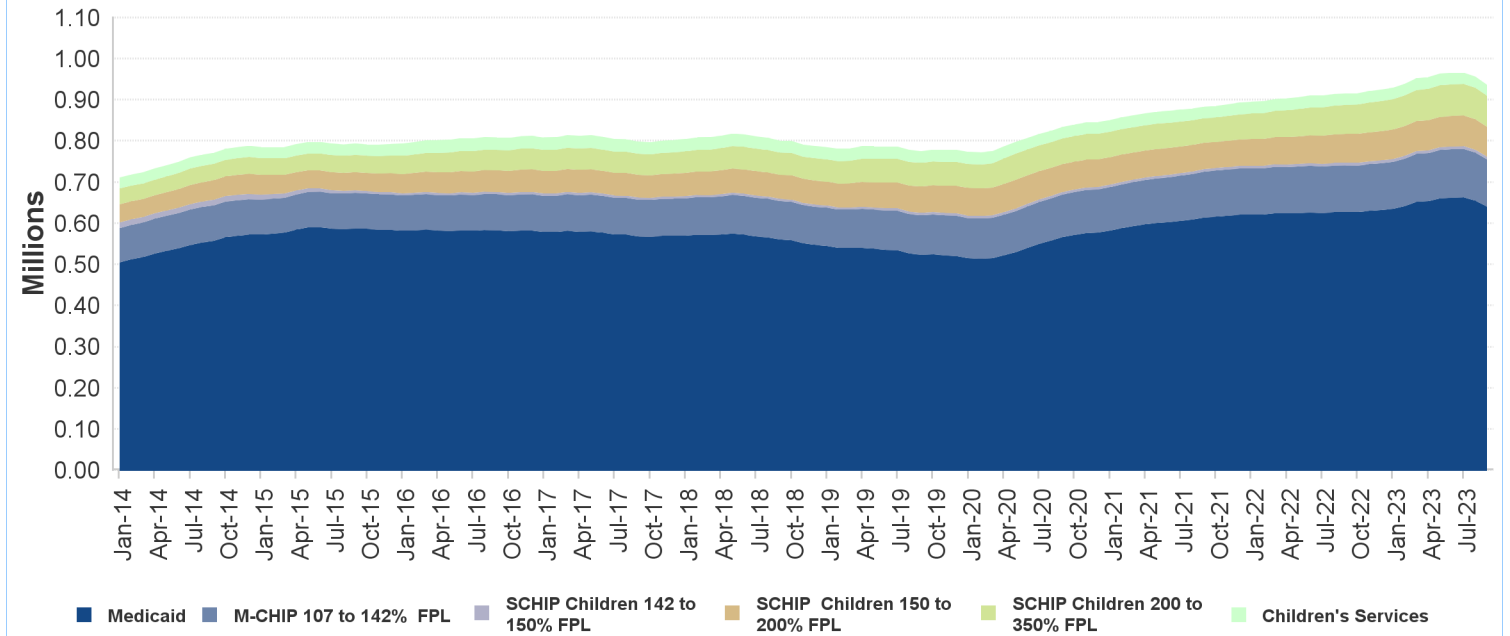

Non-ABD Adults - September 2023

County	Medicaid *	ABP Parent Up to 133% FPL	ABP Childless Adults Up to 133% FPL	Total
Atlantic	9,688	10,013	23,250	42,951
Bergen	16,242	15,734	40,284	72,260
Burlington	9,916	7,528	20,979	38,423
Camden	21,486	15,038	40,397	76,921
Cape May	2,403	2,291	5,715	10,409
Cumberland	6,546	5,573	11,709	23,828
Essex	33,302	25,322	67,930	126,554
Gloucester	7,366	6,092	14,970	28,428
Hudson	23,039	23,650	53,818	100,507
Hunterdon	1,493	934	3,297	5,724
Mercer	9,968	7,536	20,508	38,012
Middlesex	20,701	17,662	43,107	81,470
Monmouth	9,947	8,643	26,370	44,960
Morris	6,283	4,697	15,540	26,520
Ocean	18,095	24,057	30,149	72,301
Passaic	20,818	22,507	41,240	84,565
Salem	2,315	1,739	4,017	8,071
Somerset	4,571	3,736	10,458	18,765
Sussex	2,202	2,019	5,212	9,433
Union	16,297	13,411	32,783	62,491
Warren	3,390	1,903	5,137	10,430
Other	3	0	3	6
Total	246,071	220,085	516,873	983,029

* Includes pregnant women eligible through CHIPRA - 3,029

Non-ABD Adults

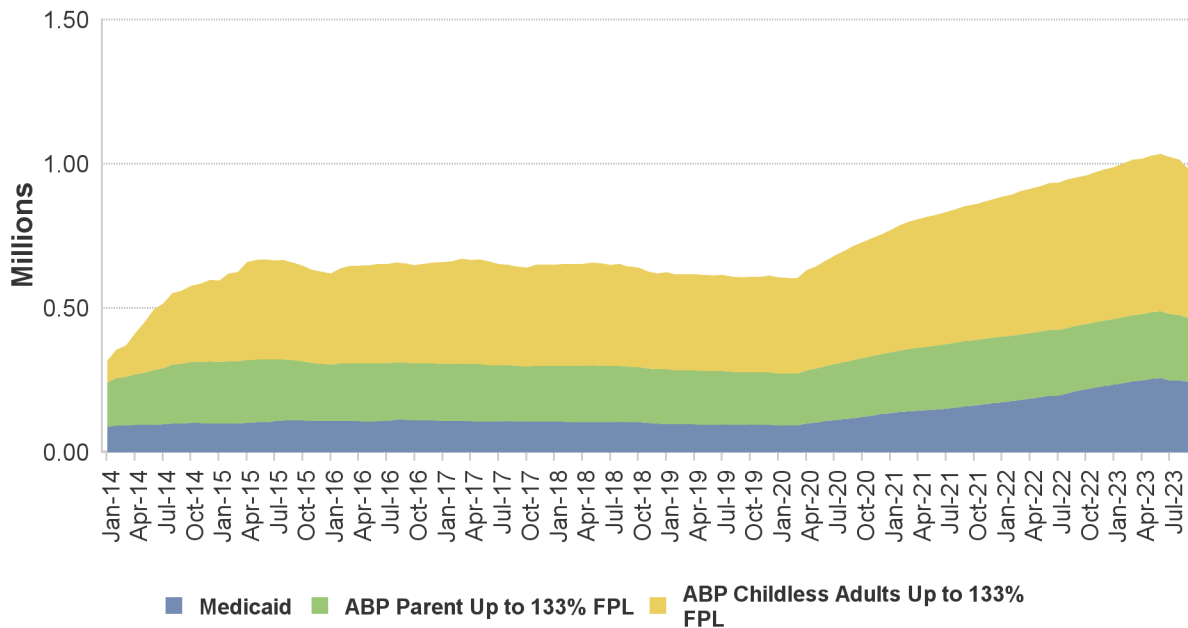

ABD Eligibles - September 2023				
County	Aged	Blind	Disabled	Total
Atlantic	2,755	25	8,531	11,311
Bergen	12,324	43	11,110	23,477
Burlington	2,793	29	9,565	12,387
Camden	5,123	89	20,440	25,652
Cape May	1,005	3	2,532	3,540
Cumberland	1,543	26	7,711	9,280
Essex	10,199	152	28,447	38,798
Gloucester	1,473	23	6,993	8,489
Hudson	12,147	99	19,220	31,466
Hunterdon	585	4	1,720	2,309
Mercer	3,753	38	11,661	15,452
Middlesex	11,684	67	12,912	24,663
Monmouth	4,566	50	10,105	14,721
Morris	4,669	18	5,602	10,289
Ocean	3,873	24	10,756	14,653
Passaic	9,972	64	14,622	24,658
Salem	446	10	2,694	3,150
Somerset	3,903	17	4,322	8,242
Sussex	621	8	2,304	2,933
Union	7,391	63	11,792	19,246
Warren	739	5	2,343	3,087
Other	8	1	61	70
Total	101,572	858	205,443	307,873
<i>Includes 56,869 individuals in home and community-based waiver programs</i>				

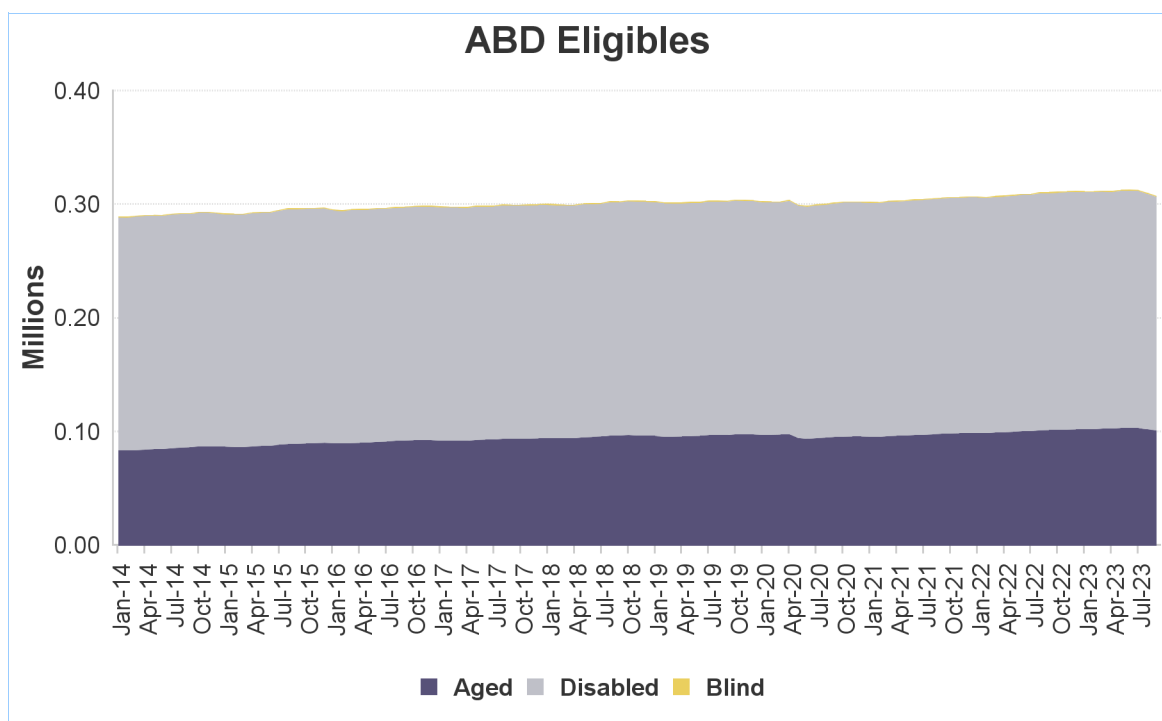

NJ FamilyCare* Enrollment Summary - October 2023			
Eligibility Category	Age < 21	Age > 20	Total
Aged	0	100,907	100,907
Blind	64	798	862
Disabled	31,206	172,859	204,065
Non-ABD Children	923,709	0	923,709
Non-ABD Adults	35,300	921,574	956,874
Total	990,279	1,196,138	2,186,417

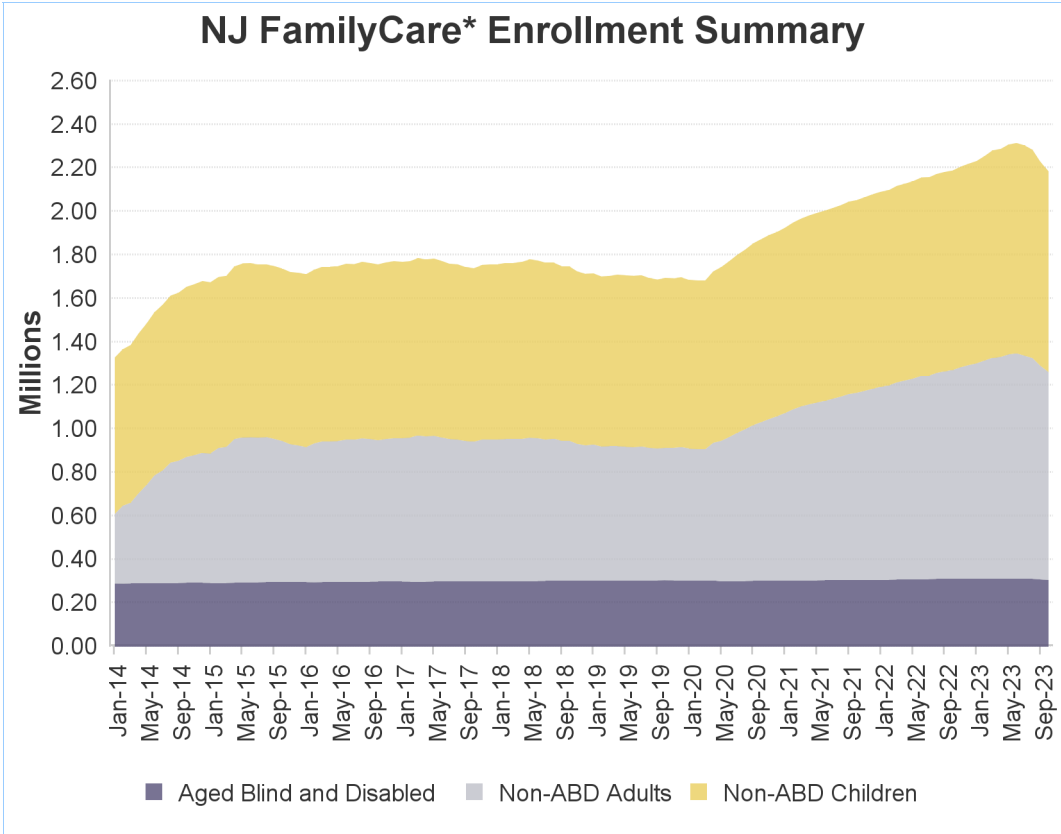

* - **NJ FamilyCare** includes all individuals receiving public medical assistance through the Division of Medical Assistance and Health Services and includes those eligible for federal reimbursement through the Medicaid program and Children's Health Insurance Program established in the federal Social Security Act and those eligible for other public medical assistance programs established through various state laws.

Non-ABD Children - October 2023

County	Medicaid	M-CHIP 107 to 142% FPL	SCHIP Children 142 to 150% FPL	SCHIP Children 150 to 200% FPL	SCHIP Children 200 to 350% FPL	Children's Services	Total
Atlantic	24,950	3,998	231	2,396	2,056	1,138	34,769
Bergen	34,249	7,627	430	5,647	7,169	1,665	56,787
Burlington	21,684	3,554	204	2,761	3,029	1,886	33,118
Camden	46,389	6,333	414	4,145	4,001	2,196	63,478
Cape May	5,258	890	63	638	750	353	7,952
Cumberland	18,951	3,425	224	2,118	1,712	756	27,186
Essex	87,725	12,334	545	6,733	6,012	2,356	115,705
Gloucester	15,826	2,596	82	1,480	1,900	1,274	23,158
Hudson	61,619	10,515	633	6,078	5,313	1,085	85,243
Hunterdon	2,721	600	38	383	538	361	4,641
Mercer	29,967	5,060	283	2,918	2,841	2,243	43,312
Middlesex	47,879	10,341	605	7,146	7,594	1,537	75,102
Monmouth	26,267	5,651	313	3,582	3,975	1,668	41,456
Morris	13,699	2,662	182	2,137	2,439	990	22,109
Ocean	66,591	13,578	739	7,727	10,858	1,665	101,158
Passaic	58,043	10,385	754	5,179	5,002	999	80,362
Salem	5,330	719	45	501	558	374	7,527
Somerset	11,841	2,418	147	1,814	2,006	726	18,952
Sussex	4,214	746	65	708	897	455	7,085
Union	44,767	8,589	465	5,594	5,113	1,141	65,669
Warren	5,309	903	47	770	757	342	8,128
Other	15	0	0	0	0	797	812
Total	633,294	112,924	6,509	70,455	74,520	26,007	923,709

Includes children eligible through CHIPRA - 10,553

Non-ABD Children

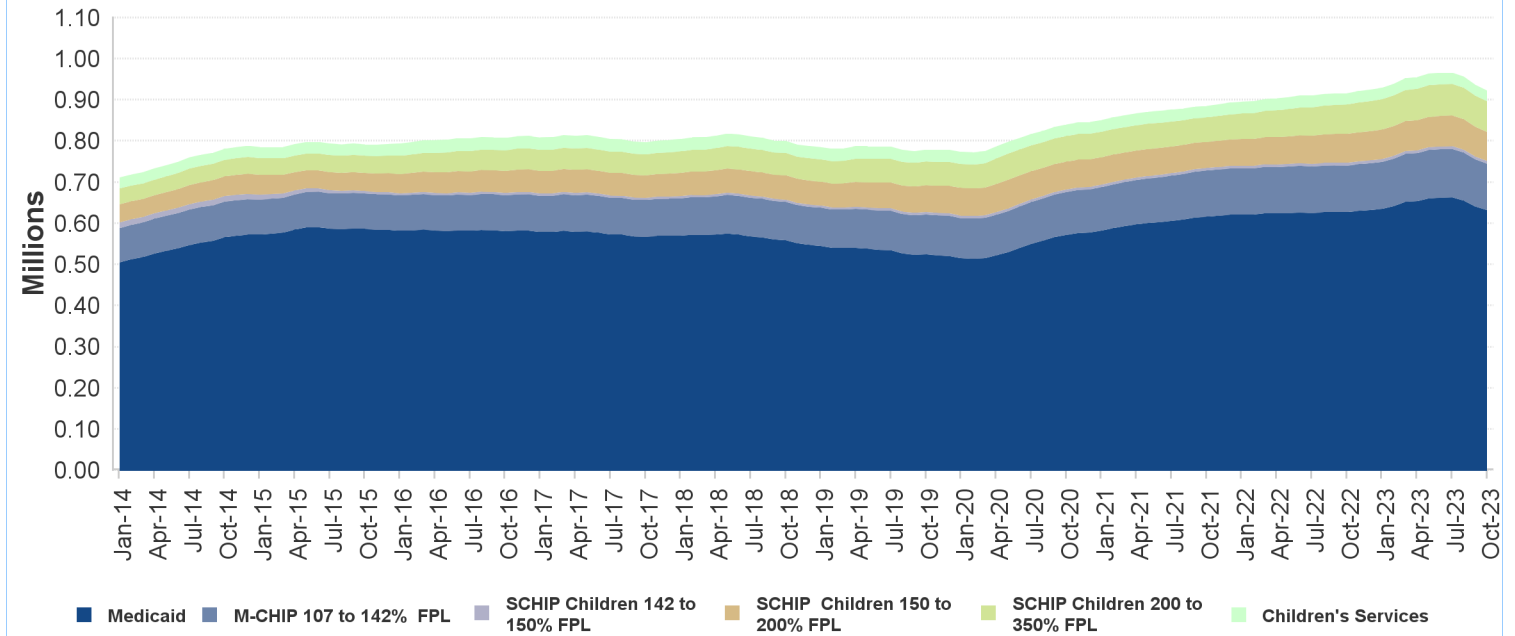

Non-ABD Adults - October 2023

County	Medicaid *	ABP Parent Up to 133% FPL	ABP Childless Adults Up to 133% FPL	Total
Atlantic	9,468	9,787	22,507	41,762
Bergen	15,923	15,374	38,991	70,288
Burlington	9,719	7,378	20,462	37,559
Camden	21,198	14,769	39,440	75,407
Cape May	2,373	2,225	5,512	10,110
Cumberland	6,519	5,433	11,313	23,265
Essex	32,442	24,550	65,255	122,247
Gloucester	7,177	5,996	14,700	27,873
Hudson	22,752	22,952	52,010	97,714
Hunterdon	1,393	915	3,234	5,542
Mercer	9,884	7,358	19,895	37,137
Middlesex	20,412	17,259	41,629	79,300
Monmouth	9,859	8,438	25,650	43,947
Morris	6,163	4,548	14,956	25,667
Ocean	17,922	23,559	29,370	70,851
Passaic	20,559	21,792	39,544	81,895
Salem	2,277	1,698	3,912	7,887
Somerset	4,503	3,610	10,113	18,226
Sussex	2,139	1,955	5,097	9,191
Union	16,091	13,049	31,679	60,819
Warren	3,330	1,851	4,999	10,180
Other	3	1	3	7
Total	242,106	214,497	500,271	956,874

* Includes pregnant women eligible through CHIPRA - 3,082

Non-ABD Adults

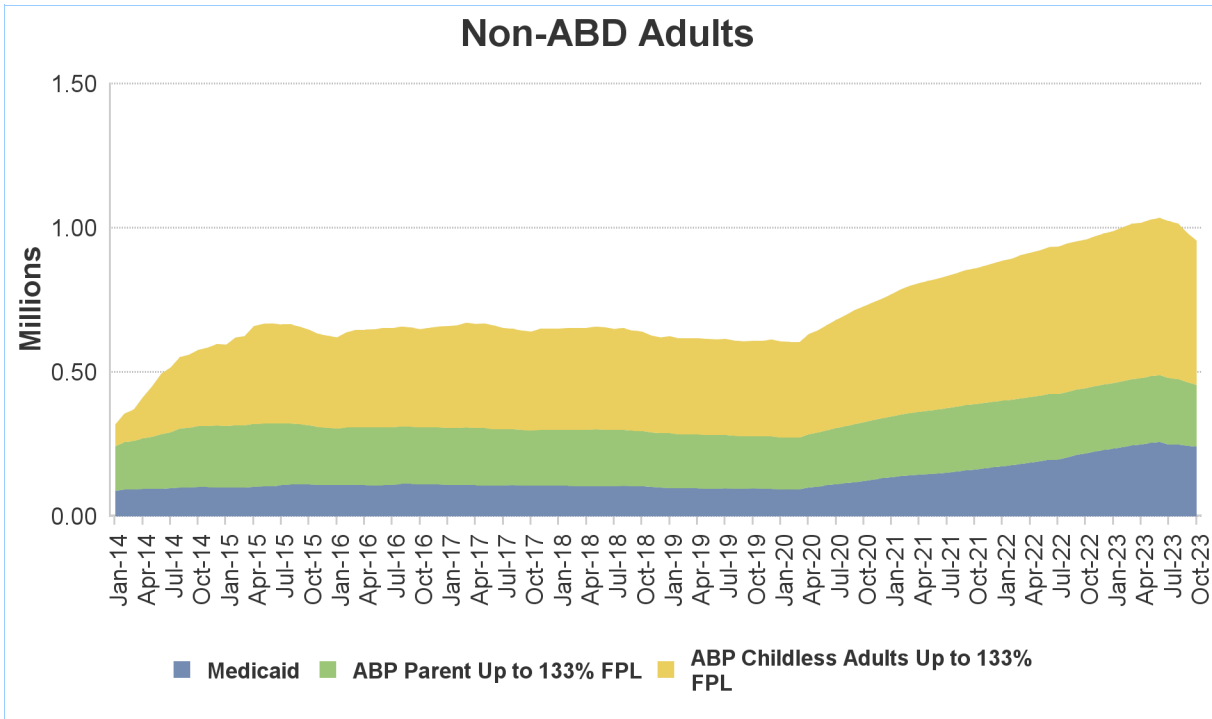

ABD Eligibles - October 2023

County	Aged	Blind	Disabled	Total
Atlantic	2,741	25	8,520	11,286
Bergen	12,213	43	10,982	23,238
Burlington	2,767	29	9,479	12,275
Camden	5,026	89	20,213	25,328
Cape May	999	3	2,526	3,528
Cumberland	1,527	26	7,683	9,236
Essex	10,124	155	28,270	38,549
Gloucester	1,463	23	6,984	8,470
Hudson	12,070	99	19,102	31,271
Hunterdon	576	4	1,706	2,286
Mercer	3,711	36	11,485	15,232
Middlesex	11,683	68	12,867	24,618
Monmouth	4,541	49	10,008	14,598
Morris	4,629	18	5,566	10,213
Ocean	3,854	24	10,706	14,584
Passaic	9,934	66	14,569	24,569
Salem	450	10	2,706	3,166
Somerset	3,891	17	4,344	8,252
Sussex	624	8	2,284	2,916
Union	7,345	64	11,680	19,089
Warren	731	6	2,324	3,061
Other	8	0	61	69
Total	100,907	862	204,065	305,834

Includes 56,850 individuals in home and community-based waiver programs

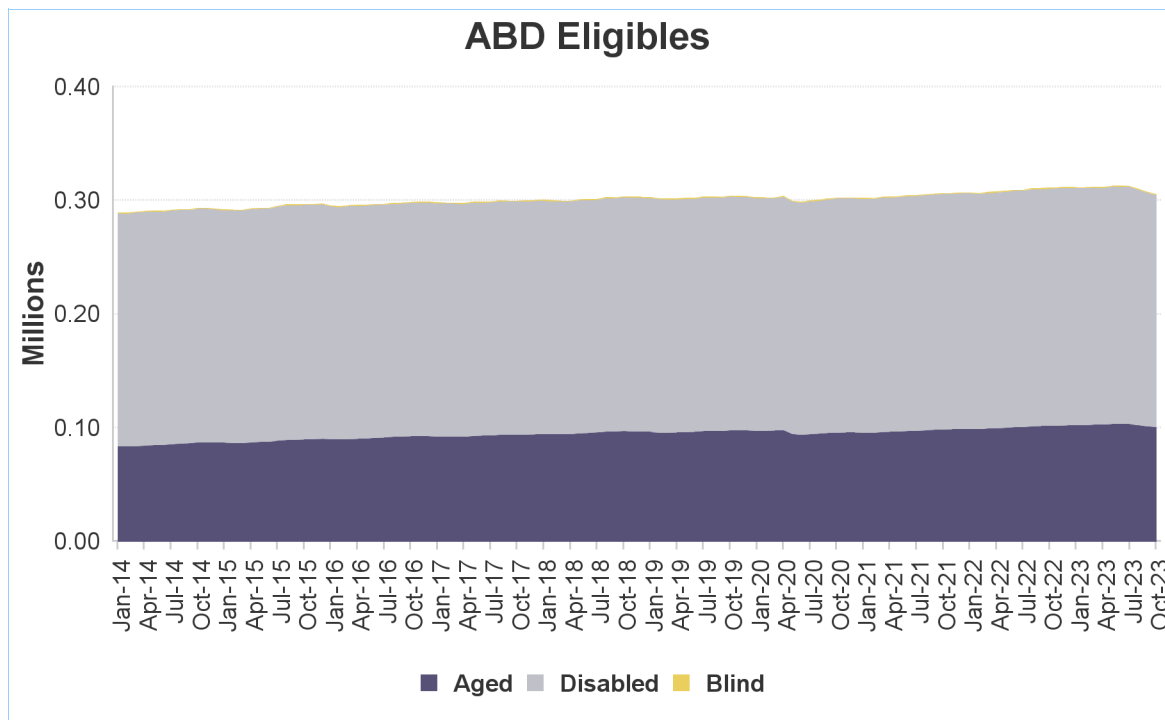

NJ FamilyCare* Enrollment Summary - November 2023			
Eligibility Category	Age < 21	Age > 20	Total
Aged	0	100,617	100,617
Blind	65	795	860
Disabled	31,045	171,916	202,961
Non-ABD Children	910,225	0	910,225
Non-ABD Adults	35,148	894,145	929,293
Total	976,483	1,167,473	2,143,956

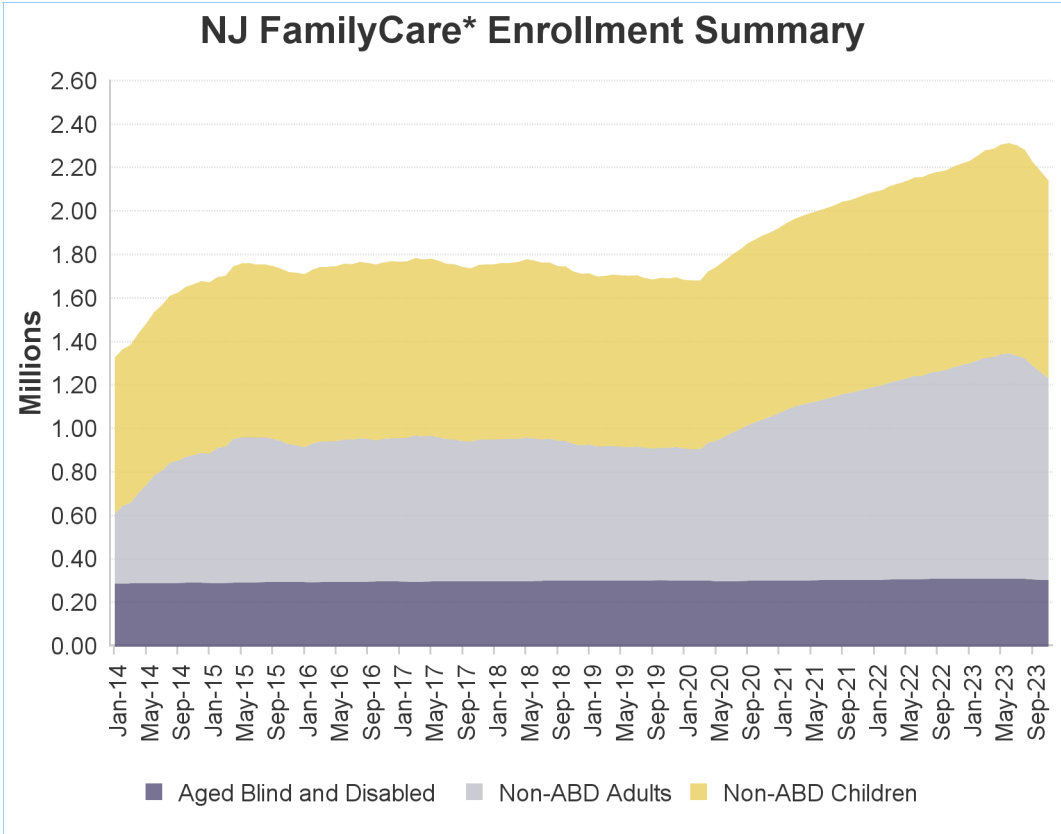

* - **NJ FamilyCare** includes all individuals receiving public medical assistance through the Division of Medical Assistance and Health Services and includes those eligible for federal reimbursement through the Medicaid program and Children's Health Insurance Program established in the federal Social Security Act and those eligible for other public medical assistance programs established through various state laws.

Non-ABD Children - November 2023

County	Medicaid	M-CHIP 107 to 142% FPL	SCHIP Children 142 to 150% FPL	SCHIP Children 150 to 200% FPL	SCHIP Children 200 to 350% FPL	Children's Services	Total
Atlantic	24,420	3,926	220	2,334	2,078	1,169	34,147
Bergen	33,656	7,458	415	5,455	7,046	1,756	55,786
Burlington	21,304	3,480	189	2,691	3,054	1,940	32,658
Camden	45,069	6,176	419	4,145	4,042	2,254	62,105
Cape May	5,097	856	64	649	731	360	7,757
Cumberland	18,731	3,390	226	2,091	1,674	756	26,868
Essex	86,248	12,106	521	6,599	6,048	2,376	113,898
Gloucester	15,542	2,581	87	1,468	1,913	1,270	22,861
Hudson	60,598	10,326	597	5,873	5,209	1,102	83,705
Hunterdon	2,723	600	40	368	524	373	4,628
Mercer	29,659	5,039	268	2,899	2,812	2,238	42,915
Middlesex	47,192	10,275	584	6,904	7,531	1,565	74,051
Monmouth	25,919	5,553	304	3,460	3,913	1,729	40,878
Morris	13,558	2,607	175	2,111	2,449	1,004	21,904
Ocean	66,164	13,448	725	7,697	10,882	1,690	100,606
Passaic	56,911	10,208	729	5,125	4,980	1,028	78,981
Salem	5,199	716	51	503	547	372	7,388
Somerset	11,584	2,382	139	1,770	1,996	742	18,613
Sussex	4,095	720	66	706	890	462	6,939
Union	44,216	8,424	454	5,424	5,052	1,180	64,750
Warren	5,212	892	41	733	746	345	7,969
Other	14	0	0	0	0	804	818
Total	623,111	111,163	6,314	69,005	74,117	26,515	910,225

Includes children eligible through CHIPRA - 10,455

Non-ABD Children

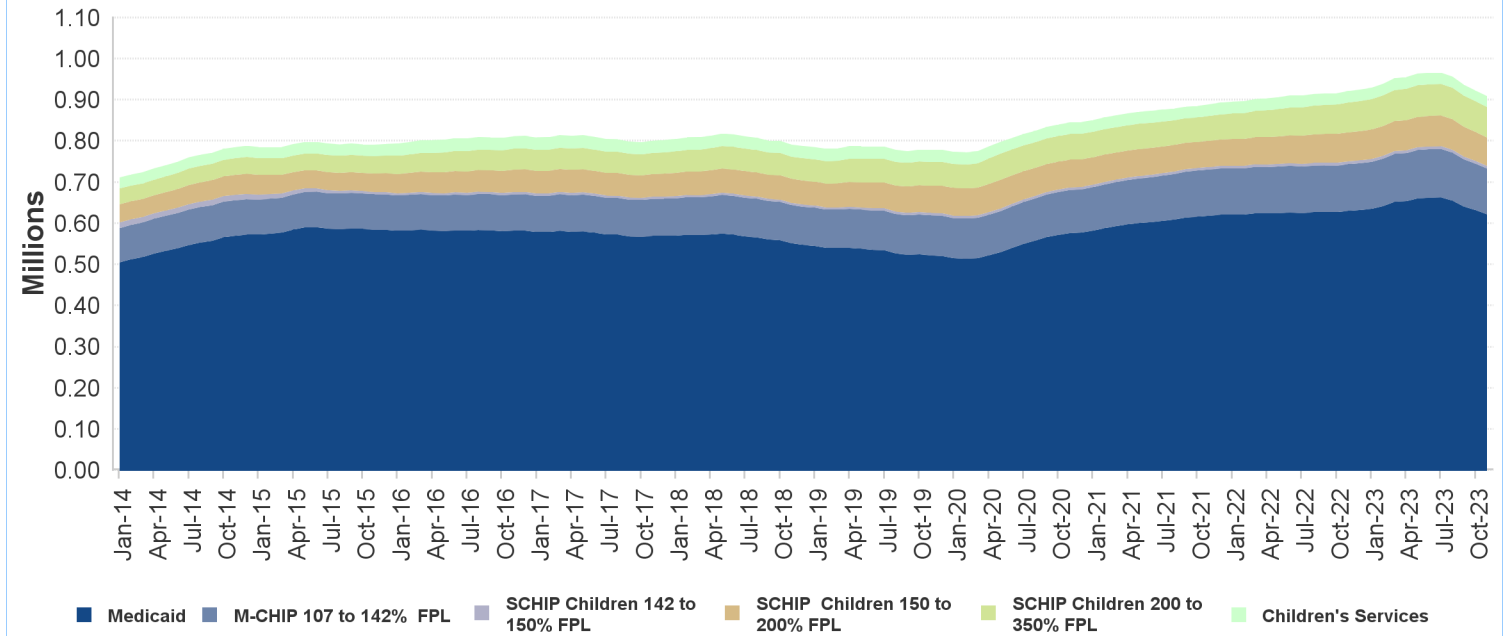

Non-ABD Adults - November 2023

County	Medicaid *	ABP Parent Up to 133% FPL	ABP Childless Adults Up to 133% FPL	Total
Atlantic	9,282	9,501	21,511	40,294
Bergen	15,712	14,876	37,632	68,220
Burlington	9,443	7,195	19,735	36,373
Camden	20,648	14,341	37,976	72,965
Cape May	2,306	2,137	5,302	9,745
Cumberland	6,443	5,299	10,899	22,641
Essex	31,865	23,639	62,630	118,134
Gloucester	6,973	5,805	14,217	26,995
Hudson	22,509	22,286	50,261	95,056
Hunterdon	1,362	892	3,160	5,414
Mercer	9,741	7,205	19,210	36,156
Middlesex	20,067	16,907	40,082	77,056
Monmouth	9,715	8,231	24,754	42,700
Morris	6,081	4,427	14,322	24,830
Ocean	17,743	23,195	28,403	69,341
Passaic	20,590	21,255	38,068	79,913
Salem	2,248	1,656	3,777	7,681
Somerset	4,425	3,530	9,743	17,698
Sussex	2,089	1,885	4,910	8,884
Union	15,996	12,681	30,596	59,273
Warren	3,234	1,845	4,839	9,918
Other	3	0	3	6
Total	238,475	208,788	482,030	929,293

* Includes pregnant women eligible through CHIPRA - 3,127

Non-ABD Adults

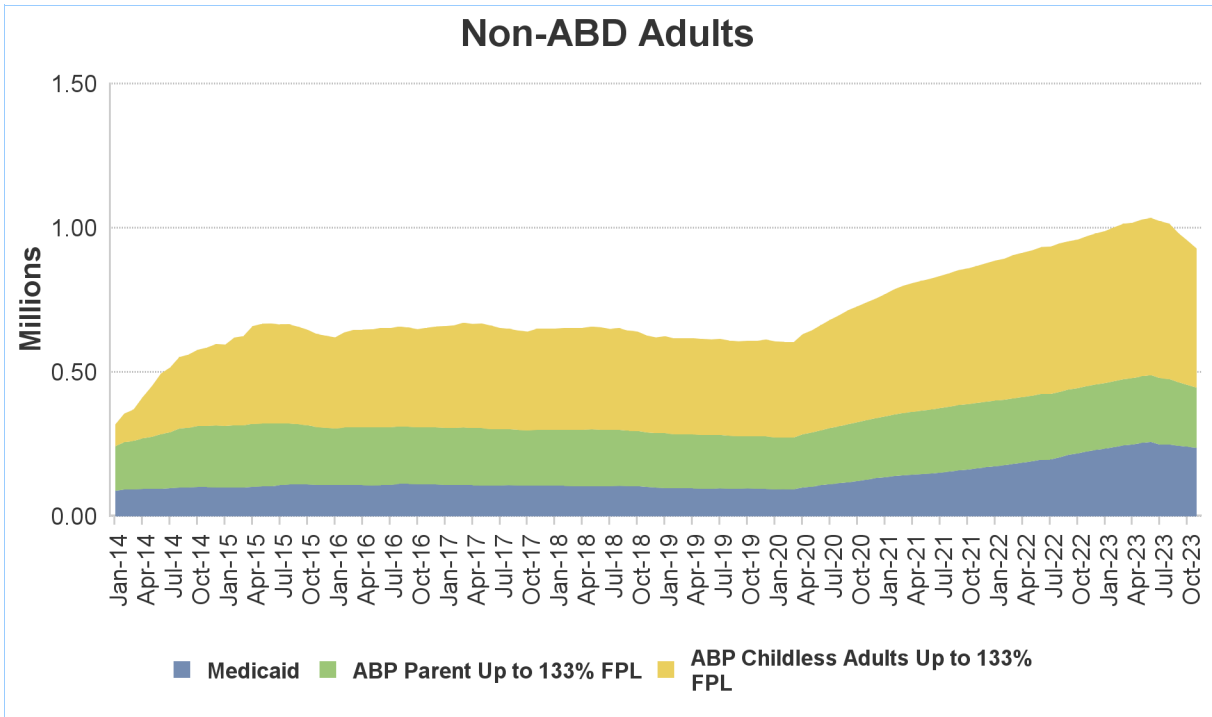

ABD Eligibles - November 2023

County	Aged	Blind	Disabled	Total
Atlantic	2,712	25	8,501	11,238
Bergen	12,137	44	10,949	23,130
Burlington	2,773	28	9,430	12,231
Camden	5,032	91	20,149	25,272
Cape May	993	3	2,513	3,509
Cumberland	1,542	26	7,655	9,223
Essex	10,110	156	28,012	38,278
Gloucester	1,457	23	6,989	8,469
Hudson	12,043	97	19,006	31,146
Hunterdon	572	4	1,679	2,255
Mercer	3,698	36	11,416	15,150
Middlesex	11,681	67	12,758	24,506
Monmouth	4,503	48	9,980	14,531
Morris	4,642	19	5,531	10,192
Ocean	3,844	23	10,627	14,494
Passaic	9,789	66	14,463	24,318
Salem	453	10	2,709	3,172
Somerset	3,925	17	4,360	8,302
Sussex	616	8	2,254	2,878
Union	7,356	63	11,625	19,044
Warren	732	6	2,294	3,032
Other	7	0	61	68
Total	100,617	860	202,961	304,438

Includes 56,820 individuals in home and community-based waiver programs

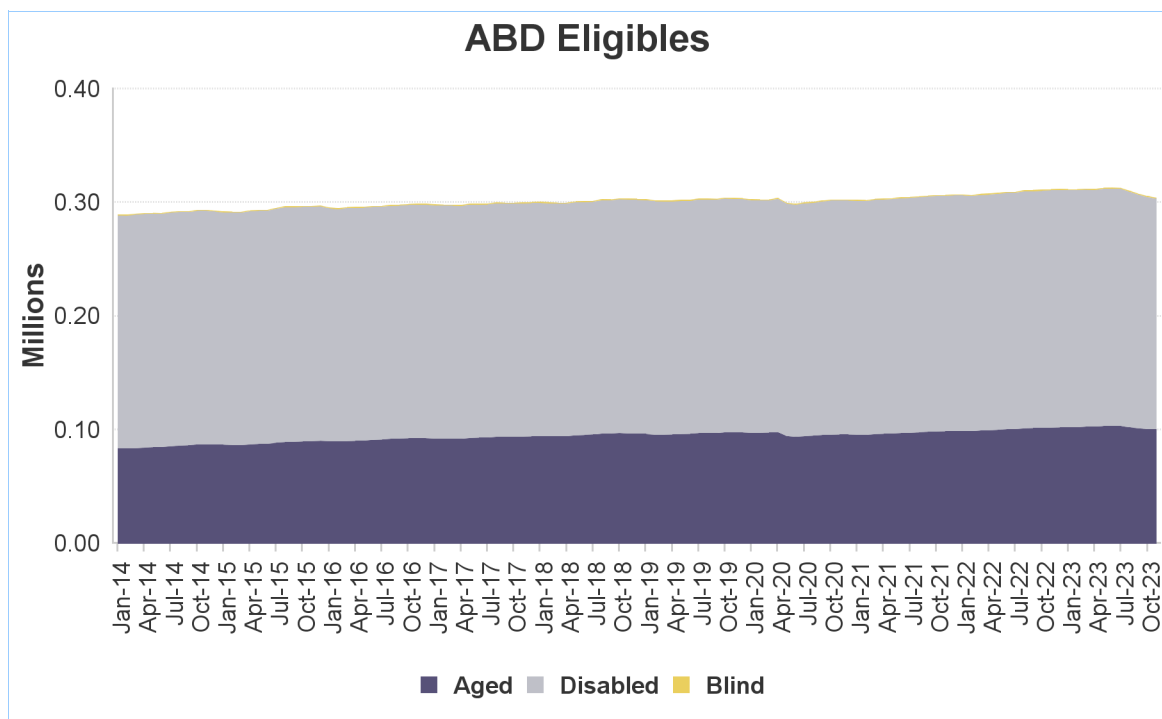

NJ FamilyCare* Enrollment Summary - December 2023			
Eligibility Category	Age < 21	Age > 20	Total
Aged	0	100,440	100,440
Blind	66	791	857
Disabled	30,663	171,006	201,669
Non-ABD Children	897,374	0	897,374
Non-ABD Adults	34,615	871,431	906,046
Total	962,718	1,143,668	2,106,386

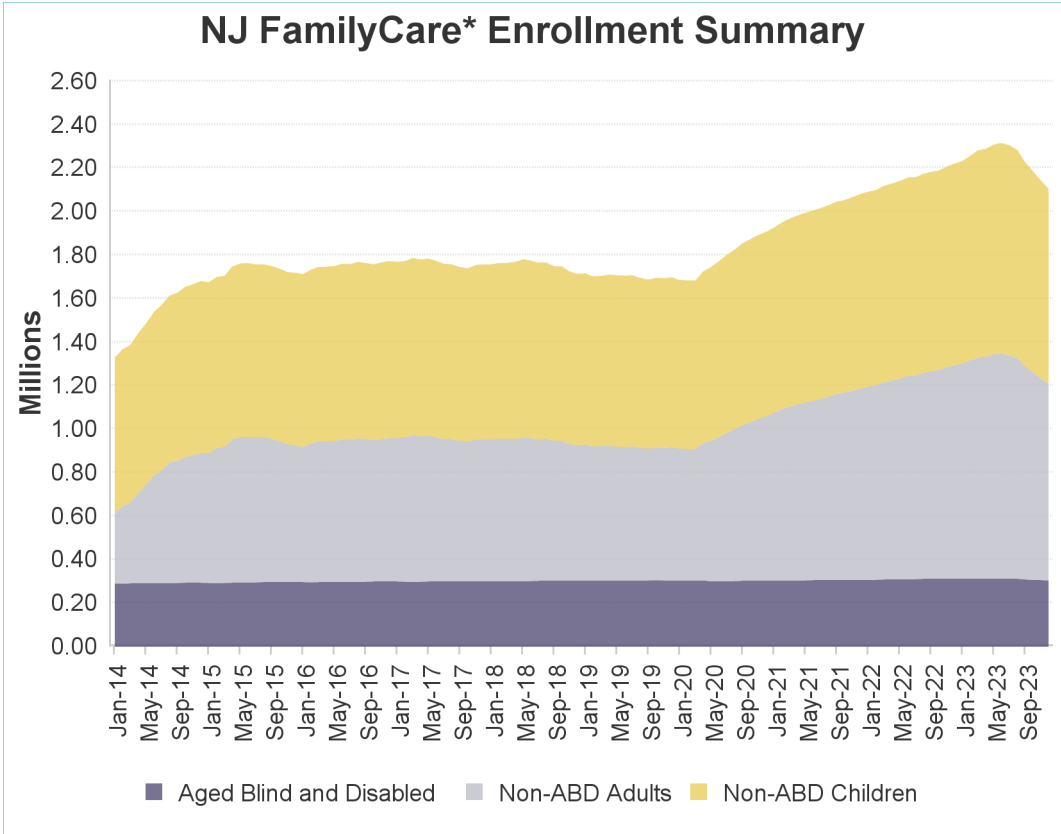

* - **NJ FamilyCare** includes all individuals receiving public medical assistance through the Division of Medical Assistance and Health Services and includes those eligible for federal reimbursement through the Medicaid program and Children's Health Insurance Program established in the federal Social Security Act and those eligible for other public medical assistance programs established through various state laws.

Non-ABD Children - December 2023

County	Medicaid	M-CHIP 107 to 142% FPL	SCHIP Children 142 to 150% FPL	SCHIP Children 150 to 200% FPL	SCHIP Children 200 to 350% FPL	Children's Services	Total
Atlantic	23,865	3,910	221	2,324	2,091	1,147	33,558
Bergen	33,087	7,281	404	5,343	6,954	1,761	54,830
Burlington	20,777	3,414	180	2,643	3,119	1,969	32,102
Camden	44,778	6,156	396	4,078	4,103	2,245	61,756
Cape May	4,944	839	64	618	758	357	7,580
Cumberland	18,456	3,360	215	2,043	1,704	749	26,527
Essex	84,425	11,942	533	6,517	6,098	2,390	111,905
Gloucester	15,236	2,531	87	1,449	1,933	1,279	22,515
Hudson	59,210	10,237	572	5,797	5,196	1,117	82,129
Hunterdon	2,719	577	31	382	516	378	4,603
Mercer	29,103	4,984	251	2,910	2,814	2,269	42,331
Middlesex	46,329	10,154	586	6,799	7,468	1,568	72,904
Monmouth	25,408	5,455	281	3,355	3,908	1,761	40,168
Morris	13,367	2,555	175	2,105	2,413	1,007	21,622
Ocean	65,689	13,258	727	7,740	11,095	1,686	100,195
Passaic	56,016	10,062	711	5,094	5,028	1,015	77,926
Salem	5,086	712	51	500	539	361	7,249
Somerset	11,409	2,371	136	1,767	1,986	750	18,419
Sussex	3,962	710	60	704	895	456	6,787
Union	43,442	8,317	451	5,283	5,047	1,148	63,688
Warren	5,072	868	44	710	739	345	7,778
Other	16	0	0	0	0	786	802
Total	612,396	109,693	6,176	68,161	74,404	26,544	897,374

Includes children eligible through CHIPRA - 10,534

Non-ABD Children

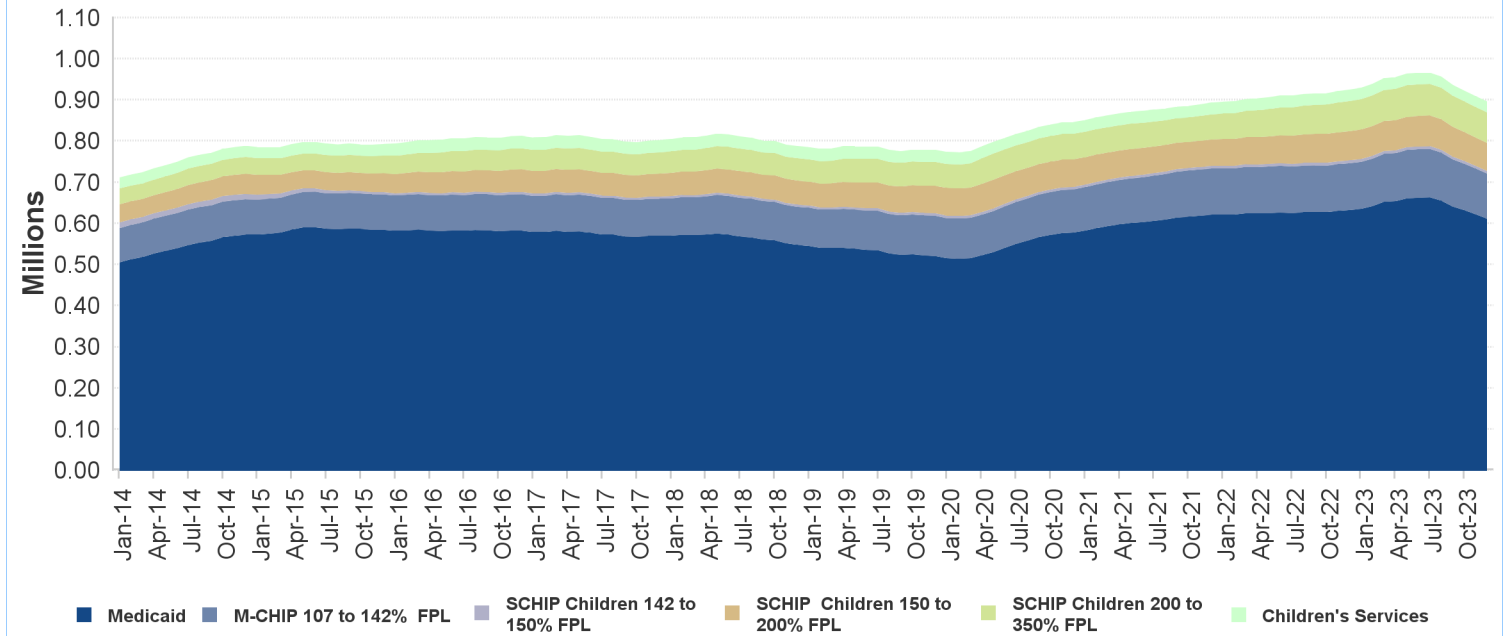

Non-ABD Adults - December 2023

County	Medicaid *	ABP Parent Up to 133% FPL	ABP Childless Adults Up to 133% FPL	Total
Atlantic	9,111	9,250	20,704	39,065
Bergen	15,266	14,406	36,346	66,018
Burlington	9,310	6,975	19,123	35,408
Camden	20,237	14,085	37,056	71,378
Cape May	2,274	2,082	5,120	9,476
Cumberland	6,396	5,189	10,424	22,009
Essex	31,583	22,967	60,702	115,252
Gloucester	6,776	5,710	13,786	26,272
Hudson	22,388	21,674	48,803	92,865
Hunterdon	1,314	877	3,079	5,270
Mercer	9,675	6,995	18,575	35,245
Middlesex	19,831	16,568	38,878	75,277
Monmouth	9,555	8,046	23,819	41,420
Morris	5,957	4,337	13,797	24,091
Ocean	17,599	22,841	27,517	67,957
Passaic	20,568	20,856	36,783	78,207
Salem	2,201	1,599	3,645	7,445
Somerset	4,365	3,456	9,401	17,222
Sussex	2,021	1,816	4,718	8,555
Union	15,908	12,375	29,712	57,995
Warren	3,155	1,779	4,678	9,612
Other	2	0	5	7
Total	235,492	203,883	466,671	906,046

* Includes pregnant women eligible through CHIPRA - 3,176

Non-ABD Adults

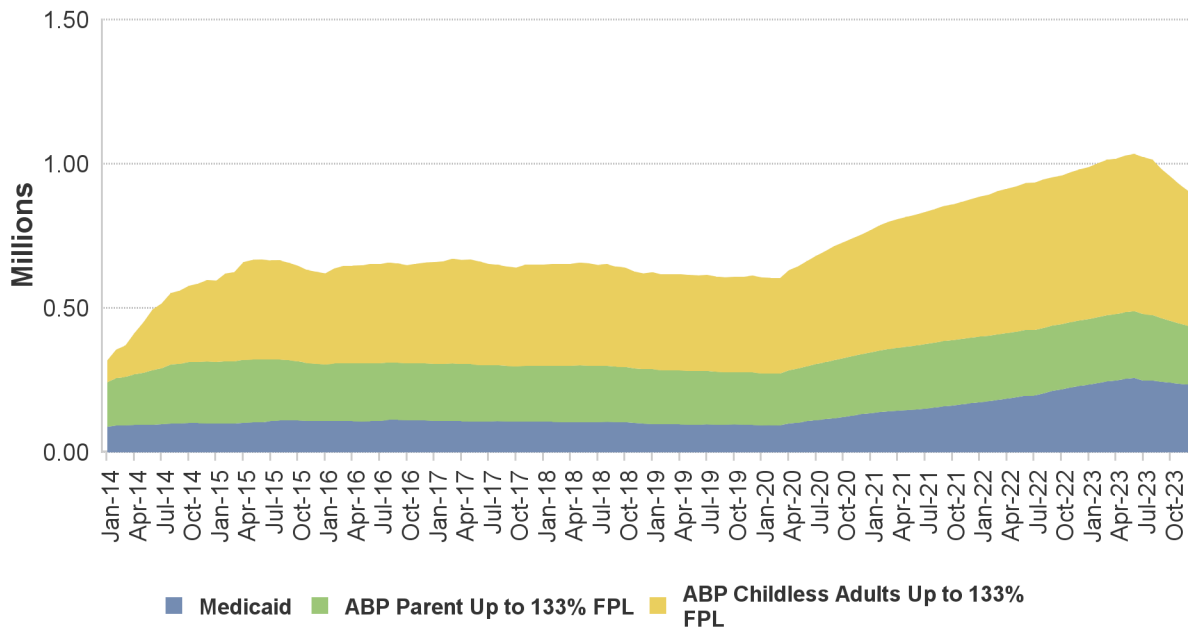

ABD Eligibles - December 2023

County	Aged	Blind	Disabled	Total
Atlantic	2,701	25	8,478	11,204
Bergen	12,120	45	10,927	23,092
Burlington	2,754	28	9,343	12,125
Camden	5,084	91	20,109	25,284
Cape May	983	3	2,498	3,484
Cumberland	1,546	26	7,655	9,227
Essex	10,109	155	27,576	37,840
Gloucester	1,457	24	6,973	8,454
Hudson	12,010	97	18,992	31,099
Hunterdon	571	4	1,679	2,254
Mercer	3,679	38	11,360	15,077
Middlesex	11,698	66	12,750	24,514
Monmouth	4,466	48	9,882	14,396
Morris	4,658	19	5,500	10,177
Ocean	3,851	22	10,588	14,461
Passaic	9,735	63	14,150	23,948
Salem	445	10	2,720	3,175
Somerset	3,925	17	4,364	8,306
Sussex	606	8	2,252	2,866
Union	7,295	62	11,539	18,896
Warren	740	6	2,274	3,020
Other	7	0	60	67
Total	100,440	857	201,669	302,966

Includes 56,526 individuals in home and community-based waiver programs

