

NJ FamilyCare* Enrollment Summary - May 2023			
Eligibility Category	Age < 21	Age > 20	Total
Aged	0	103,436	103,436
Blind	68	786	854
Disabled	31,668	177,164	208,832
Non-ABD Children	965,297	0	965,297
Non-ABD Adults	36,545	993,587	1,030,132
Total	1,033,578	1,274,973	2,308,551

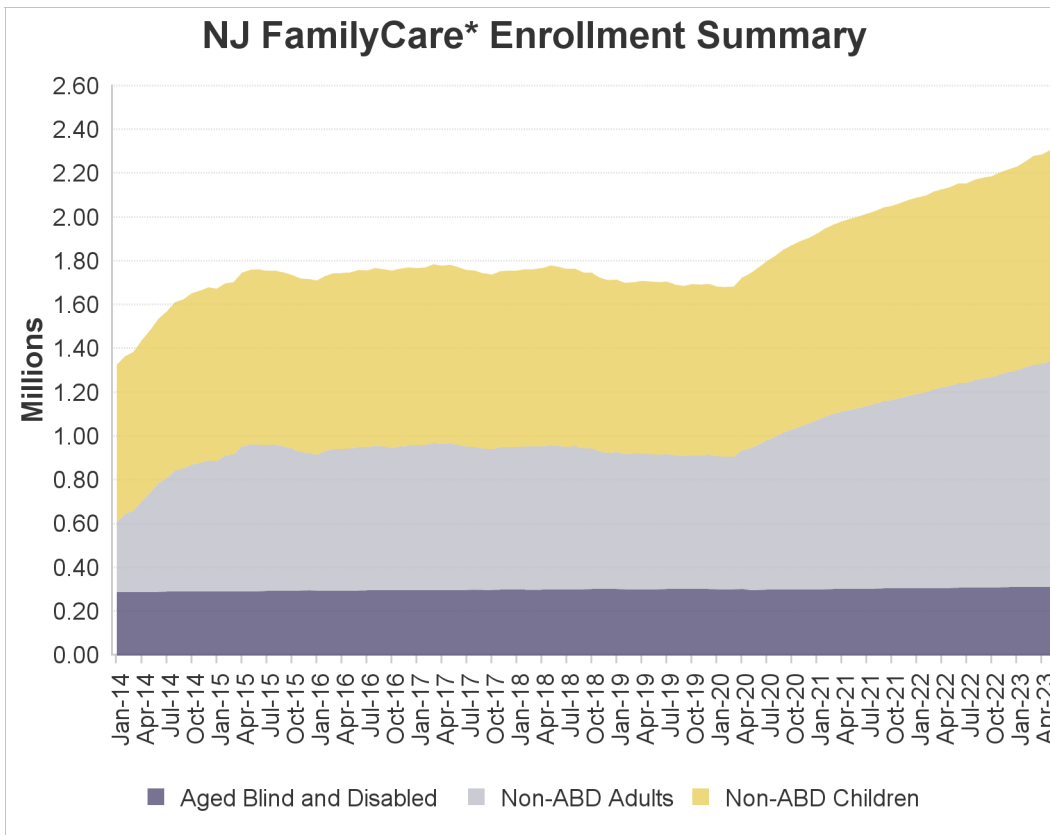

* - NJ FamilyCare includes all individuals receiving public medical assistance through the Division of Medical Assistance and Health Services and includes those eligible for federal reimbursement through the Medicaid program and Children's Health Insurance Program established in the federal Social Security Act and those eligible for other public medical assistance programs established through various state laws.

Non-ABD Children - May 2023

County	Medicaid	M-CHIP 107 to 142% FPL	SCHIP Children 142 to 150% FPL	SCHIP Children 150 to 200% FPL	SCHIP Children 200 to 350% FPL	Children's Services	Total
Atlantic	26,497	4,227	230	2,521	2,093	1,271	36,839
Bergen	35,922	8,073	457	5,944	7,600	1,803	59,799
Burlington	22,522	3,552	229	2,920	3,099	2,117	34,439
Camden	50,114	6,859	419	4,244	4,110	2,282	68,028
Cape May	5,690	910	56	665	796	387	8,504
Cumberland	19,895	3,484	208	2,228	1,784	830	28,429
Essex	91,338	12,819	580	6,993	6,006	2,620	120,356
Gloucester	16,599	2,724	78	1,543	1,984	1,408	24,336
Hudson	64,631	11,003	692	6,301	5,485	1,210	89,322
Hunterdon	2,839	642	47	388	585	407	4,908
Mercer	30,409	5,195	307	3,102	2,872	2,432	44,317
Middlesex	49,995	10,896	649	7,656	7,912	1,765	78,873
Monmouth	27,317	5,938	353	3,828	4,146	1,794	43,376
Morris	13,931	2,777	166	2,260	2,563	1,118	22,815
Ocean	67,576	13,343	794	7,970	10,998	1,797	102,478
Passaic	62,641	11,189	821	5,120	4,977	1,068	85,816
Salem	5,678	741	41	540	587	381	7,968
Somerset	12,239	2,549	161	1,917	2,134	809	19,809
Sussex	4,482	788	70	711	944	497	7,492
Union	46,051	8,863	558	6,006	5,333	1,269	68,080
Warren	5,495	951	48	795	777	345	8,411
Other	18	0	0	0	0	884	902
Total	661,879	117,523	6,964	73,652	76,785	28,494	965,297

Includes children eligible through CHIPRA - 11,293

Non-ABD Children

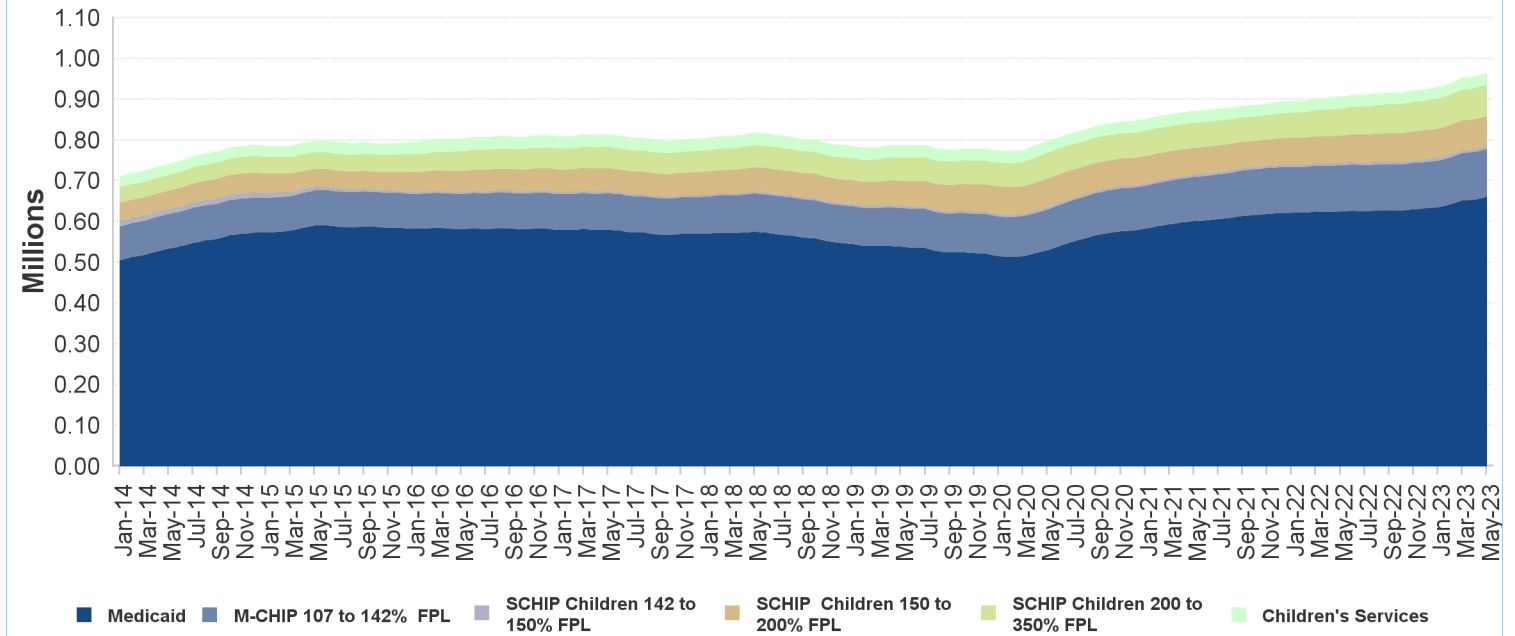

Non-ABD Adults - May 2023

County	Medicaid *	ABP Parent Up to 133% FPL	ABP Childless Adults Up to 133% FPL	Total
Atlantic	9,914	10,396	24,164	44,474
Bergen	16,890	16,504	42,770	76,164
Burlington	10,235	7,728	21,706	39,669
Camden	22,423	16,261	45,070	83,754
Cape May	2,467	2,411	6,126	11,004
Cumberland	6,983	5,822	12,450	25,255
Essex	34,608	26,966	70,688	132,262
Gloucester	7,652	6,316	15,424	29,392
Hudson	24,254	24,654	56,383	105,291
Hunterdon	1,500	978	3,464	5,942
Mercer	10,423	7,865	21,088	39,376
Middlesex	21,269	18,358	45,018	84,645
Monmouth	10,400	9,145	27,697	47,242
Morris	6,434	4,848	16,332	27,614
Ocean	18,365	25,049	31,532	74,946
Passaic	21,741	23,851	43,297	88,889
Salem	2,362	1,846	4,281	8,489
Somerset	4,754	3,950	10,970	19,674
Sussex	2,221	2,182	5,628	10,031
Union	17,167	13,918	34,096	65,181
Warren	3,476	1,998	5,358	10,832
Other	2	0	4	6
Total	255,540	231,046	543,546	1,030,132

* Includes pregnant women eligible through CHIPRA - 2,801

Non-ABD Adults

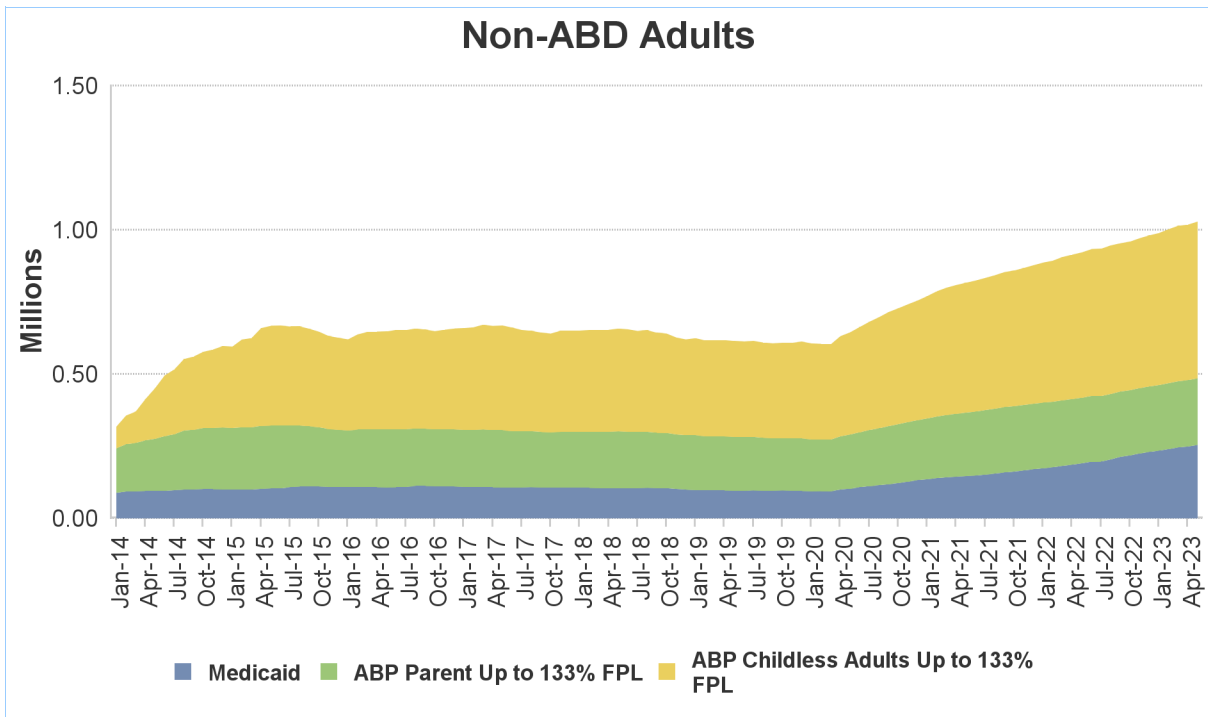

ABD Eligibles - May 2023

County	Aged	Blind	Disabled	Total
Atlantic	2,840	24	8,630	11,494
Bergen	12,611	45	11,416	24,072
Burlington	2,794	24	9,628	12,446
Camden	5,240	90	20,664	25,994
Cape May	1,033	3	2,532	3,568
Cumberland	1,551	25	7,831	9,407
Essex	10,732	156	29,112	40,000
Gloucester	1,515	23	7,047	8,585
Hudson	12,230	96	19,486	31,812
Hunterdon	595	4	1,736	2,335
Mercer	3,799	38	11,835	15,672
Middlesex	11,822	67	13,132	25,021
Monmouth	4,638	49	10,278	14,965
Morris	4,655	18	5,645	10,318
Ocean	3,903	27	11,085	15,015
Passaic	10,175	64	14,834	25,073
Salem	448	11	2,729	3,188
Somerset	3,906	16	4,296	8,218
Sussex	640	8	2,349	2,997
Union	7,557	60	12,097	19,714
Warren	743	5	2,403	3,151
Other	9	1	67	77
Total	103,436	854	208,832	313,122

Includes 57,277 individuals in home and community-based waiver programs

