

NJ FamilyCare* Enrollment Summary - January 2024			
Eligibility Category	Age < 21	Age > 20	Total
Aged	0	99,603	99,603
Blind	72	783	855
Disabled	30,568	170,159	200,727
Non-ABD Children	883,053	0	883,053
Non-ABD Adults	33,666	848,078	881,744
Total	947,359	1,118,623	2,065,982

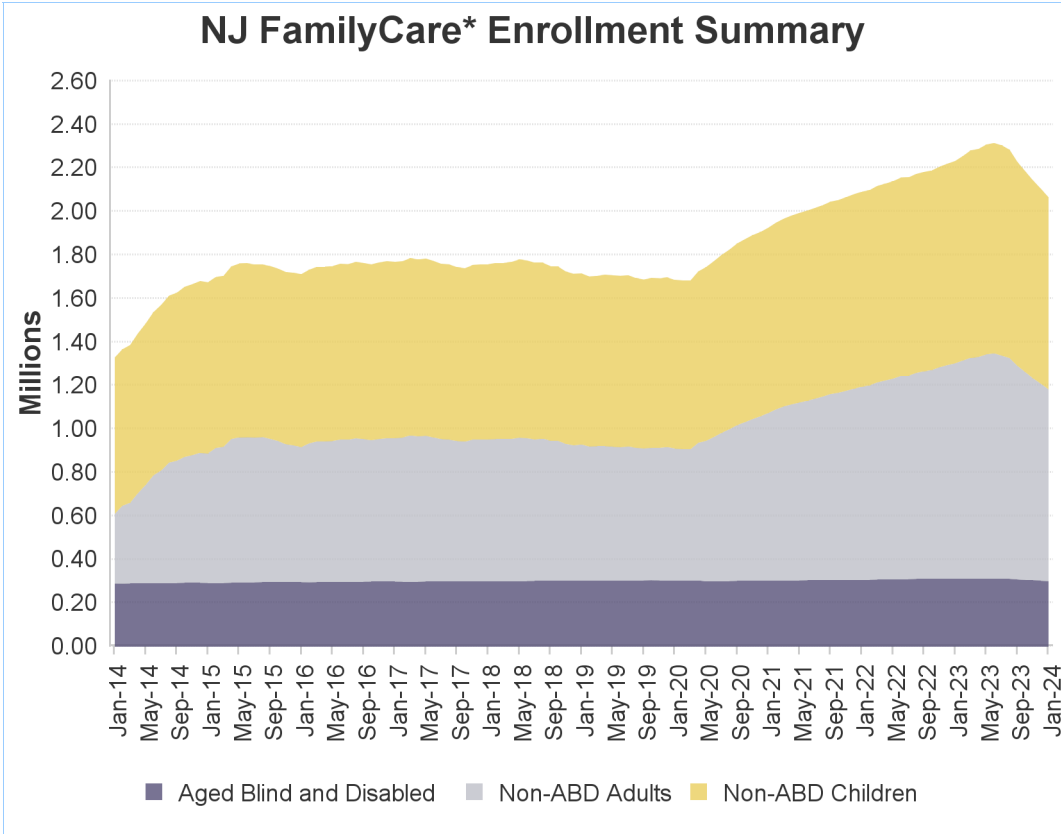

* - **NJ FamilyCare** includes all individuals receiving public medical assistance through the Division of Medical Assistance and Health Services and includes those eligible for federal reimbursement through the Medicaid program and Children's Health Insurance Program established in the federal Social Security Act and those eligible for other public medical assistance programs established through various state laws.

Non-ABD Children - January 2024

County	Medicaid	M-CHIP 107 to 142% FPL	SCHIP Children 142 to 150% FPL	SCHIP Children 150 to 200% FPL	SCHIP Children 200 to 350% FPL	Children's Services	Total
Atlantic	23,372	3,827	213	2,323	2,117	1,115	32,967
Bergen	32,711	7,136	399	5,247	6,950	1,694	54,137
Burlington	20,330	3,340	173	2,618	3,125	1,893	31,479
Camden	43,789	6,066	375	4,102	4,135	2,161	60,628
Cape May	4,855	823	56	597	773	343	7,447
Cumberland	18,149	3,298	213	2,051	1,677	708	26,096
Essex	82,422	11,652	521	6,475	6,175	2,344	109,589
Gloucester	14,894	2,487	85	1,437	1,936	1,252	22,091
Hudson	58,118	10,024	546	5,810	5,327	1,091	80,916
Hunterdon	2,686	562	35	365	520	358	4,526
Mercer	28,825	4,918	241	2,871	2,848	1,982	41,685
Middlesex	45,412	9,925	573	6,655	7,546	1,529	71,640
Monmouth	24,931	5,380	278	3,277	3,914	1,757	39,537
Morris	13,142	2,504	165	2,048	2,400	986	21,245
Ocean	64,954	13,071	714	7,863	11,257	1,658	99,517
Passaic	54,827	9,797	683	5,147	5,152	979	76,585
Salem	5,024	720	51	475	551	352	7,173
Somerset	11,273	2,338	135	1,752	1,991	711	18,200
Sussex	3,862	705	55	690	896	457	6,665
Union	42,610	8,142	447	5,223	5,045	1,114	62,581
Warren	4,941	837	43	699	748	337	7,605
Other	21	0	0	0	0	723	744
Total	601,148	107,552	6,001	67,725	75,083	25,544	883,053

Includes children eligible through CHIPRA - 10,471

Non-ABD Children

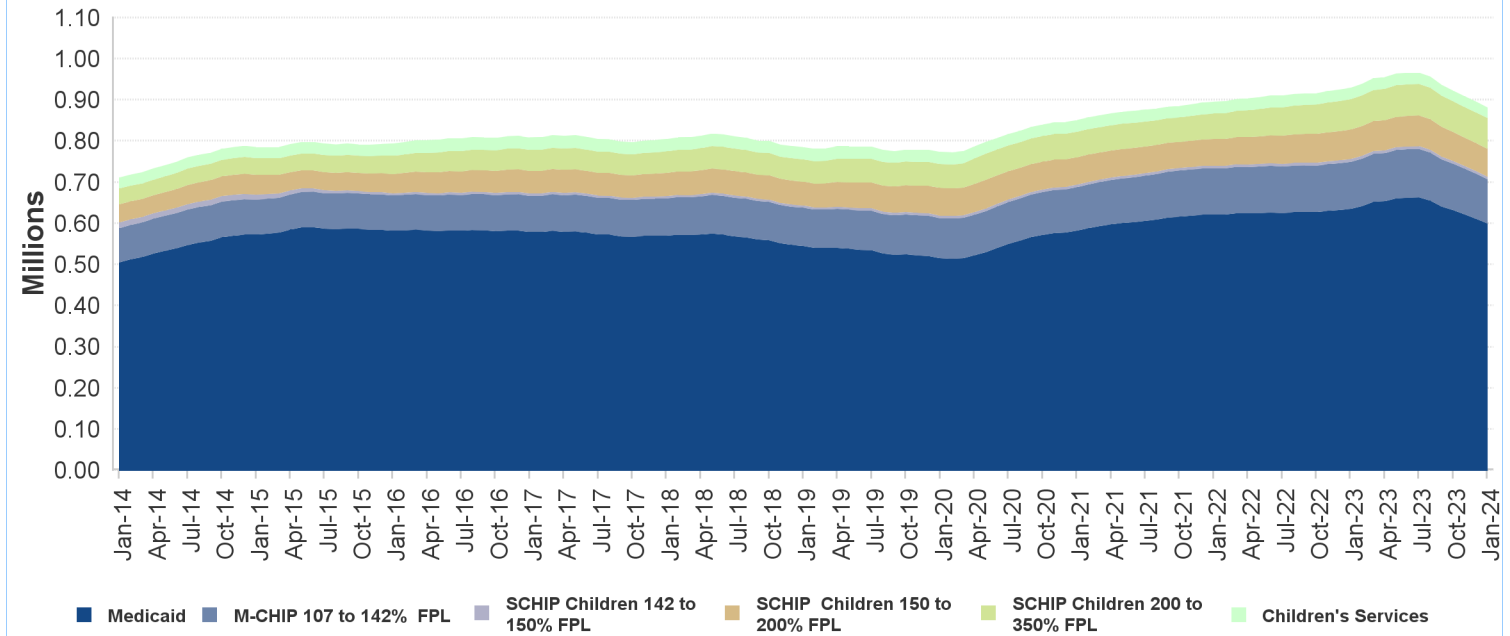

Non-ABD Adults - January 2024

County	Medicaid *	ABP Parent Up to 133% FPL	ABP Childless Adults Up to 133% FPL	Total
Atlantic	8,756	8,980	19,938	37,674
Bergen	14,842	14,046	35,173	64,061
Burlington	9,053	6,810	18,621	34,484
Camden	19,659	13,679	36,032	69,370
Cape May	2,212	2,004	4,945	9,161
Cumberland	6,335	5,030	10,059	21,424
Essex	30,805	22,226	58,806	111,837
Gloucester	6,623	5,522	13,415	25,560
Hudson	22,046	21,213	47,099	90,358
Hunterdon	1,256	846	3,037	5,139
Mercer	9,558	6,773	18,166	34,497
Middlesex	19,335	16,182	37,761	73,278
Monmouth	9,243	7,833	23,183	40,259
Morris	5,873	4,249	13,429	23,551
Ocean	17,396	22,419	26,829	66,644
Passaic	20,370	20,331	35,632	76,333
Salem	2,154	1,567	3,534	7,255
Somerset	4,252	3,389	9,192	16,833
Sussex	1,900	1,764	4,612	8,276
Union	15,589	12,011	28,828	56,428
Warren	3,000	1,725	4,590	9,315
Other	2	0	5	7
Total	230,259	198,599	452,886	881,744

* Includes pregnant women eligible through CHIPRA - 3,107

Non-ABD Adults

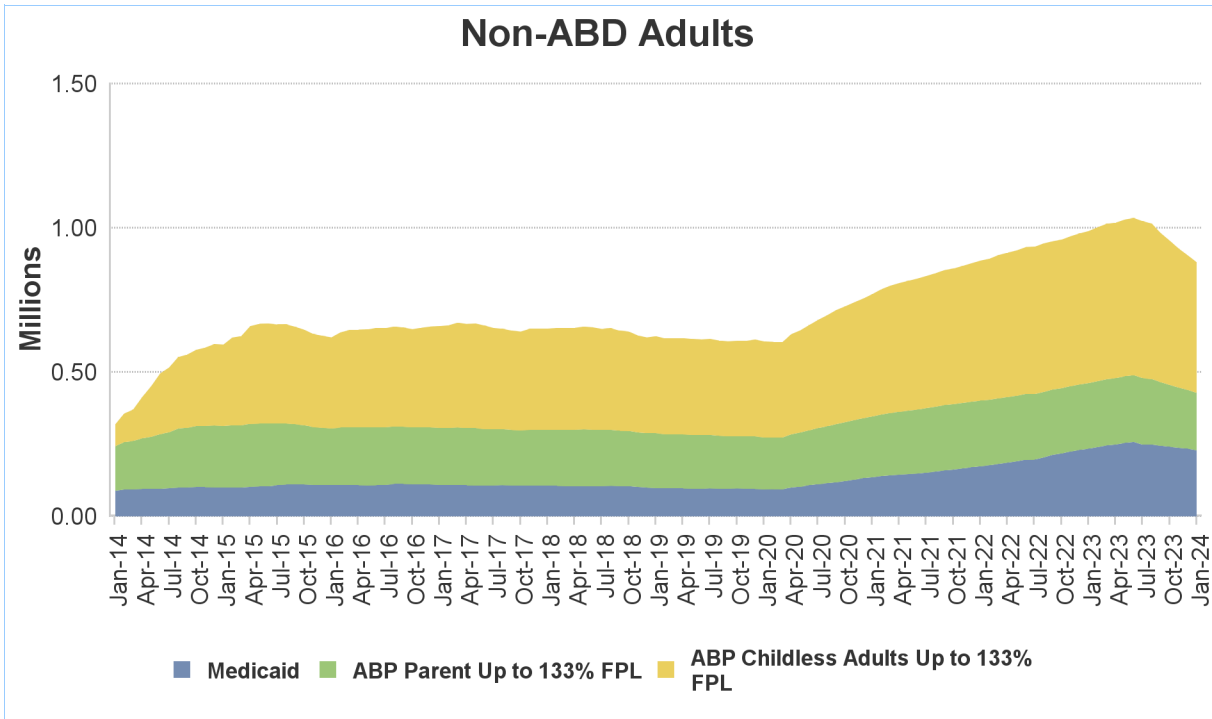

ABD Eligibles - January 2024

County	Aged	Blind	Disabled	Total
Atlantic	2,731	26	8,477	11,234
Bergen	12,020	45	10,867	22,932
Burlington	2,695	27	9,239	11,961
Camden	5,081	90	20,060	25,231
Cape May	971	3	2,470	3,444
Cumberland	1,549	27	7,663	9,239
Essex	9,783	152	27,251	37,186
Gloucester	1,443	24	6,919	8,386
Hudson	11,896	96	18,922	30,914
Hunterdon	579	4	1,674	2,257
Mercer	3,655	37	11,313	15,005
Middlesex	11,671	64	12,719	24,454
Monmouth	4,490	47	9,866	14,403
Morris	4,644	20	5,466	10,130
Ocean	3,810	25	10,548	14,383
Passaic	9,651	65	14,111	23,827
Salem	448	10	2,731	3,189
Somerset	3,905	17	4,369	8,291
Sussex	603	8	2,251	2,862
Union	7,239	62	11,494	18,795
Warren	732	6	2,258	2,996
Other	7	0	59	66
Total	99,603	855	200,727	301,185

Includes 56,430 individuals in home and community-based waiver programs

