

NJ FamilyCare* Enrollment Summary - February 2024			
Eligibility Category	Age < 21	Age > 20	Total
Aged	0	100,278	100,278
Blind	72	776	848
Disabled	30,618	170,087	200,705
Non-ABD Children	878,466	0	878,466
Non-ABD Adults	33,049	831,673	864,722
<b>Total</b>	<b>942,205</b>	<b>1,102,814</b>	<b>2,045,019</b>

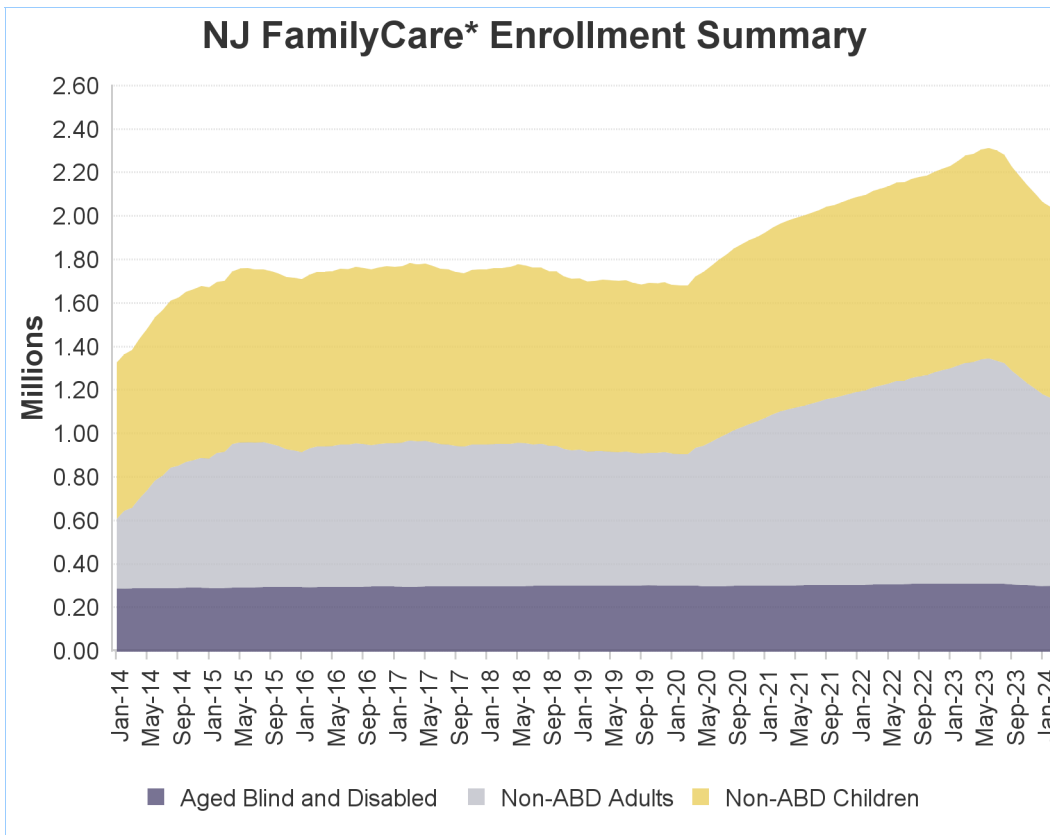

\* - **NJ FamilyCare** includes all individuals receiving public medical assistance through the Division of Medical Assistance and Health Services and includes those eligible for federal reimbursement through the Medicaid program and Children's Health Insurance Program established in the federal Social Security Act and those eligible for other public medical assistance programs established through various state laws.

## Non-ABD Children - February 2024

County	Medicaid	M-CHIP 107 to 142% FPL	SCHIP Children 142 to 150% FPL	SCHIP Children 150 to 200% FPL	SCHIP Children 200 to 350% FPL	Children's Services	Total
Atlantic	23,184	3,793	205	2,335	2,114	1,144	32,775
Bergen	32,617	6,997	400	5,178	6,853	1,767	53,812
Burlington	20,163	3,324	189	2,586	3,105	1,908	31,275
Camden	43,234	5,979	371	4,098	4,122	2,195	59,999
Cape May	4,856	820	59	584	770	343	7,432
Cumberland	18,062	3,255	210	2,046	1,716	708	25,997
Essex	81,873	11,483	516	6,508	6,211	2,368	108,959
Gloucester	14,824	2,439	96	1,434	1,954	1,263	22,010
Hudson	57,624	9,986	550	5,809	5,335	1,099	80,403
Hunterdon	2,688	543	37	359	534	366	4,527
Mercer	28,749	4,855	236	2,885	2,874	1,978	41,577
Middlesex	45,108	9,874	563	6,573	7,487	1,591	71,196
Monmouth	24,942	5,307	286	3,243	3,914	1,779	39,471
Morris	13,081	2,458	167	2,026	2,389	1,024	21,145
Ocean	64,632	12,975	735	8,025	11,385	1,663	99,415
Passaic	54,207	9,677	680	5,118	5,152	1,027	75,861
Salem	5,074	691	47	480	545	355	7,192
Somerset	11,231	2,304	133	1,764	2,013	725	18,170
Sussex	3,846	703	58	681	897	454	6,639
Union	42,420	8,039	445	5,159	5,066	1,160	62,289
Warren	4,899	839	50	690	738	356	7,572
Other	25	1	0	0	0	724	750
<b>Total</b>	<b>597,339</b>	<b>106,342</b>	<b>6,033</b>	<b>67,581</b>	<b>75,174</b>	<b>25,997</b>	<b>878,466</b>

*Includes children eligible through CHIPRA - 10,513*

### Non-ABD Children

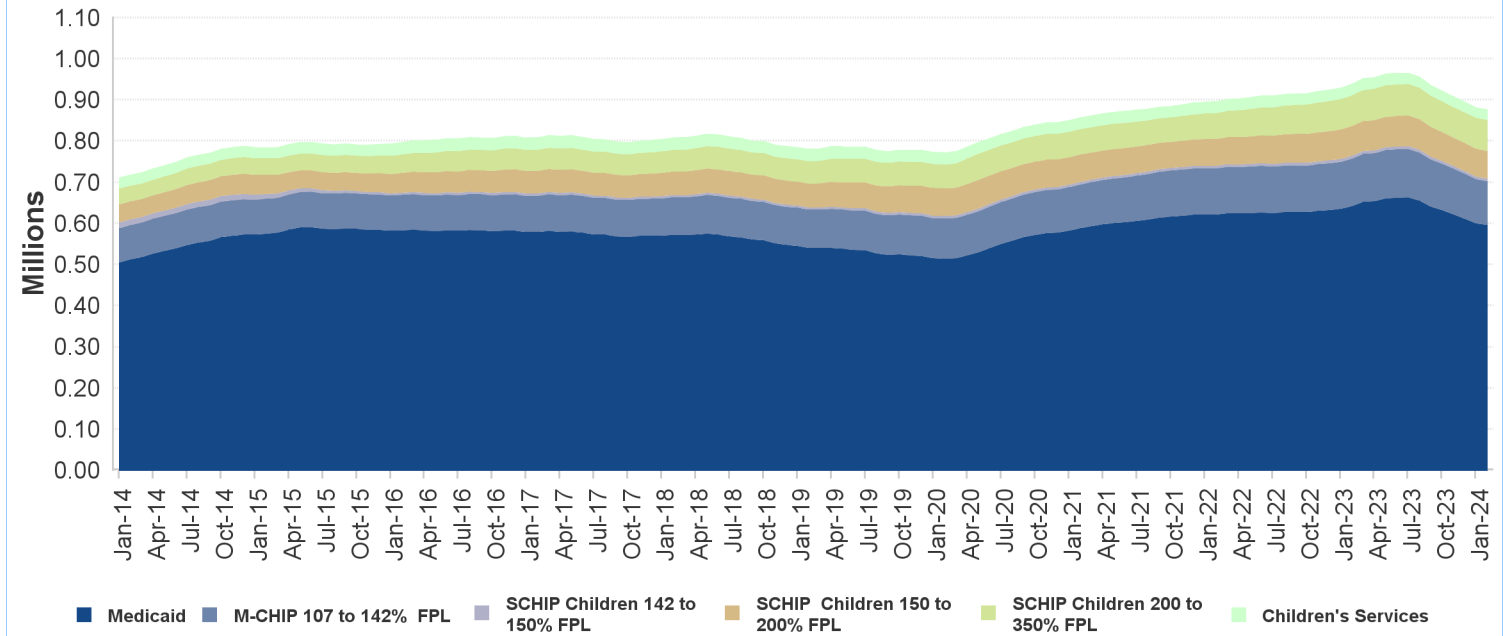

## Non-ABD Adults - February 2024

County	Medicaid *	ABP Parent Up to 133% FPL	ABP Childless Adults Up to 133% FPL	Total
Atlantic	8,595	8,803	19,457	36,855
Bergen	14,532	13,684	34,322	62,538
Burlington	8,771	6,678	18,279	33,728
Camden	19,235	13,279	35,425	67,939
Cape May	2,130	1,981	4,872	8,983
Cumberland	6,326	4,907	9,833	21,066
Essex	30,233	21,620	57,885	109,738
Gloucester	6,420	5,432	13,189	25,041
Hudson	21,837	20,767	46,133	88,737
Hunterdon	1,220	836	2,993	5,049
Mercer	9,427	6,674	17,887	33,988
Middlesex	18,841	15,983	37,039	71,863
Monmouth	9,128	7,673	22,632	39,433
Morris	5,750	4,132	13,103	22,985
Ocean	17,208	22,216	26,303	65,727
Passaic	20,347	19,938	34,756	75,041
Salem	2,145	1,537	3,412	7,094
Somerset	4,218	3,268	8,962	16,448
Sussex	1,857	1,726	4,498	8,081
Union	15,489	11,743	28,238	55,470
Warren	2,638	1,718	4,555	8,911
Other	1	0	6	7
<b>Total</b>	<b>226,348</b>	<b>194,595</b>	<b>443,779</b>	<b>864,722</b>

\* Includes pregnant women eligible through CHIPRA - 3,236

## Non-ABD Adults

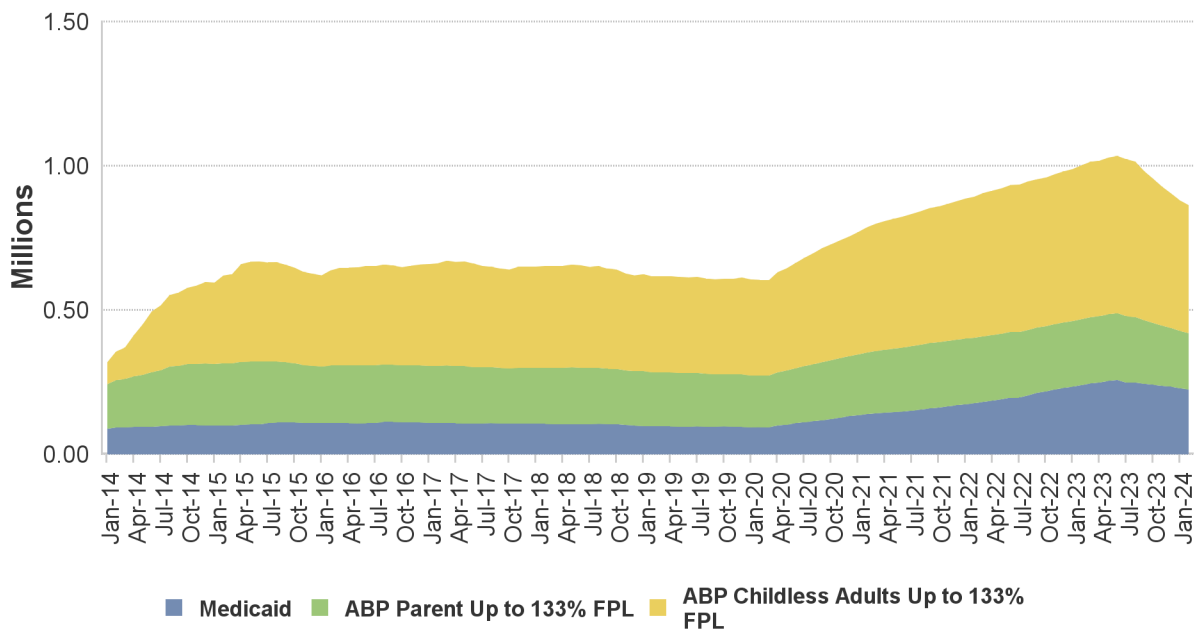

## ABD Eligibles - February 2024

County	Aged	Blind	Disabled	Total
Atlantic	2,791	26	8,473	11,290
Bergen	12,046	45	10,909	23,000
Burlington	2,724	28	9,252	12,004
Camden	5,121	89	19,993	25,203
Cape May	960	3	2,449	3,412
Cumberland	1,564	28	7,687	9,279
Essex	9,792	149	27,047	36,988
Gloucester	1,458	24	6,965	8,447
Hudson	12,009	95	18,989	31,093
Hunterdon	589	4	1,675	2,268
Mercer	3,663	36	11,330	15,029
Middlesex	11,727	64	12,777	24,568
Monmouth	4,539	45	9,894	14,478
Morris	4,635	20	5,492	10,147
Ocean	3,812	25	10,527	14,364
Passaic	9,864	65	14,127	24,056
Salem	445	9	2,741	3,195
Somerset	3,958	16	4,387	8,361
Sussex	602	8	2,229	2,839
Union	7,235	62	11,456	18,753
Warren	738	7	2,250	2,995
Other	6	0	56	62
<b>Total</b>	<b>100,278</b>	<b>848</b>	<b>200,705</b>	<b>301,831</b>

*Includes 56,333 individuals in home and community-based waiver programs*

