

NJ FamilyCare* Enrollment Summary - March 2024			
Eligibility Category	Age < 21	Age > 20	Total
Aged	0	100,613	100,613
Blind	73	774	847
Disabled	30,539	169,612	200,151
Non-ABD Children	871,863	0	871,863
Non-ABD Adults	32,325	811,512	843,837
Total	934,800	1,082,511	2,017,311

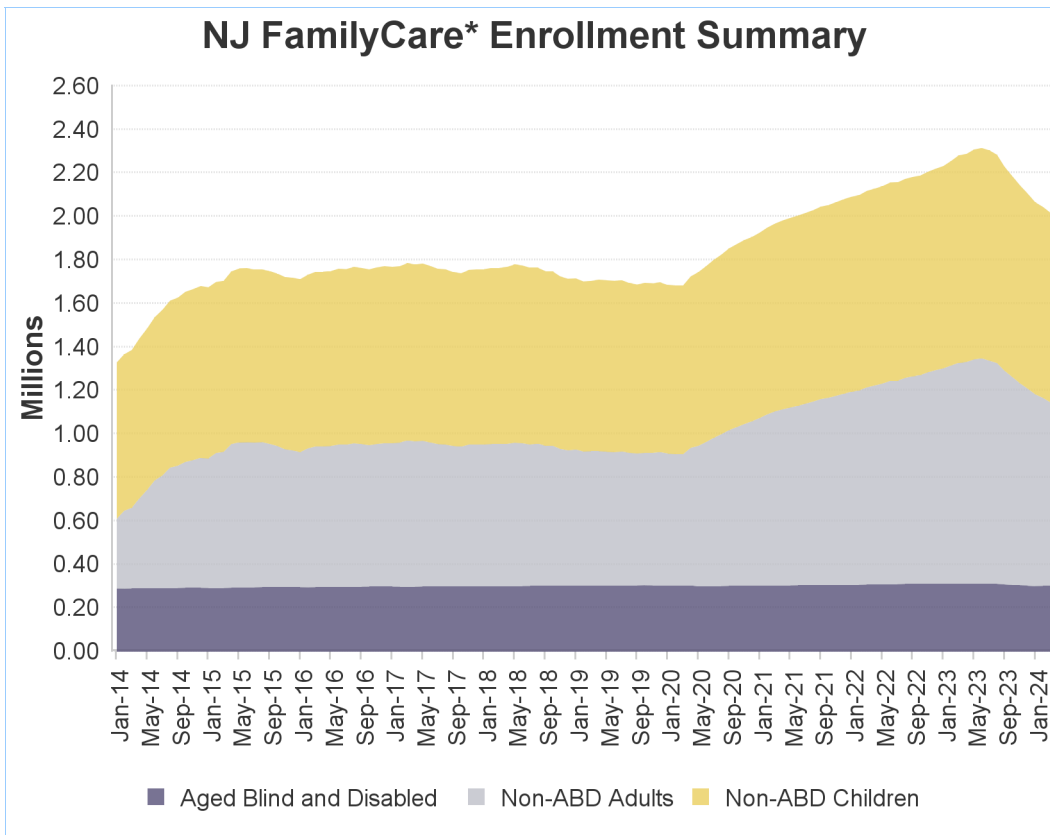

* - NJ FamilyCare includes all individuals receiving public medical assistance through the Division of Medical Assistance and Health Services and includes those eligible for federal reimbursement through the Medicaid program and Children's Health Insurance Program established in the federal Social Security Act and those eligible for other public medical assistance programs established through various state laws.

Non-ABD Children - March 2024

County	Medicaid	M-CHIP 107 to 142% FPL	SCHIP Children 142 to 150% FPL	SCHIP Children 150 to 200% FPL	SCHIP Children 200 to 350% FPL	Children's Services	Total
Atlantic	22,938	3,732	207	2,361	2,133	1,130	32,501
Bergen	32,271	6,864	394	5,174	6,845	1,755	53,303
Burlington	19,908	3,302	191	2,611	3,113	1,889	31,014
Camden	42,635	5,974	371	4,140	4,150	2,191	59,461
Cape May	4,797	813	60	591	754	335	7,350
Cumberland	18,034	3,228	208	2,025	1,738	707	25,940
Essex	80,668	11,352	513	6,643	6,338	2,375	107,889
Gloucester	14,583	2,391	98	1,454	1,944	1,255	21,725
Hudson	56,975	9,924	543	5,830	5,389	1,098	79,759
Hunterdon	2,668	543	35	372	530	360	4,508
Mercer	28,609	4,800	225	2,967	2,939	1,943	41,483
Middlesex	44,733	9,806	575	6,653	7,501	1,554	70,822
Monmouth	24,519	5,236	292	3,247	3,896	1,748	38,938
Morris	12,951	2,403	172	2,034	2,397	1,025	20,982
Ocean	64,337	12,885	715	8,162	11,524	1,641	99,264
Passaic	53,363	9,528	683	5,234	5,214	1,014	75,036
Salem	4,962	701	47	483	552	357	7,102
Somerset	11,039	2,306	132	1,807	1,997	691	17,972
Sussex	3,772	676	63	713	901	453	6,578
Union	42,049	8,004	462	5,189	5,095	1,154	61,953
Warren	4,874	834	49	694	748	342	7,541
Other	24	0	0	0	0	718	742
Total	590,709	105,302	6,035	68,384	75,698	25,735	871,863

Includes children eligible through CHIPRA - 10,547

Non-ABD Children

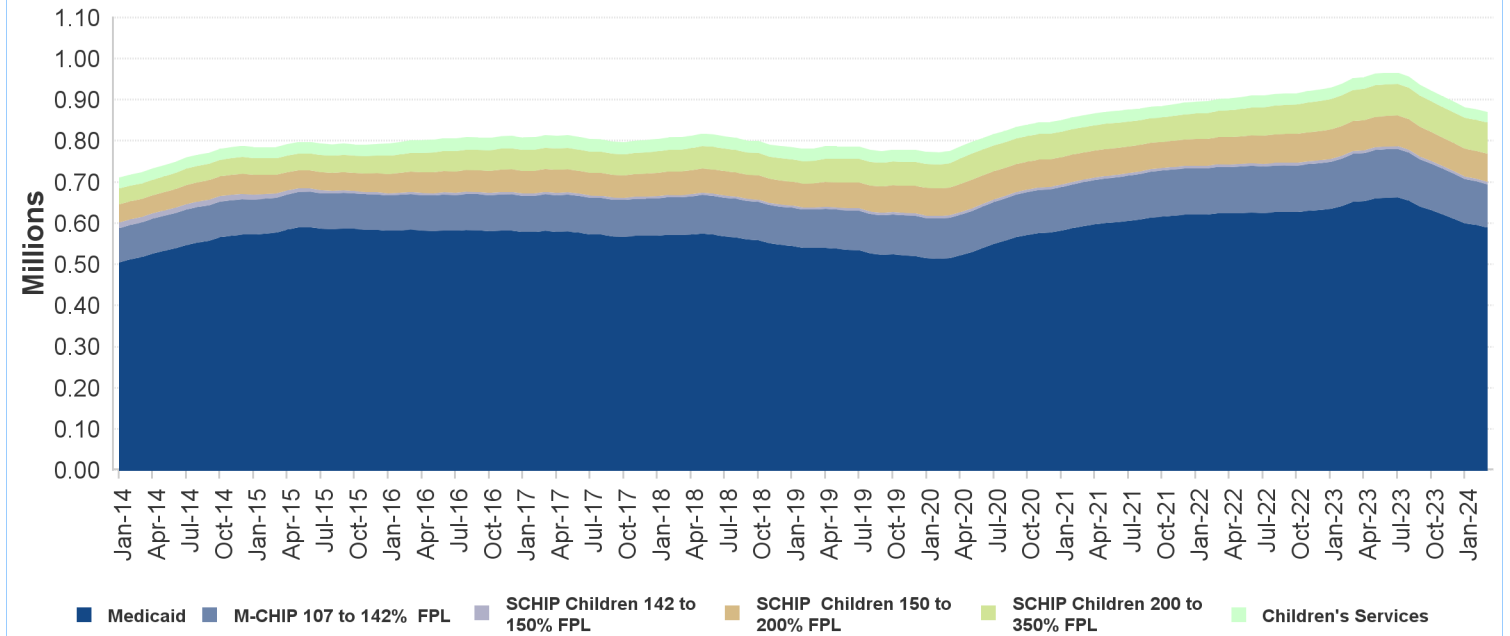

Non-ABD Adults - March 2024

County	Medicaid *	ABP Parent Up to 133% FPL	ABP Childless Adults Up to 133% FPL	Total
Atlantic	8,237	8,644	19,011	35,892
Bergen	14,077	13,316	33,376	60,769
Burlington	8,478	6,524	17,928	32,930
Camden	18,754	13,082	34,799	66,635
Cape May	2,005	1,927	4,760	8,692
Cumberland	6,304	4,833	9,668	20,805
Essex	29,975	20,969	56,653	107,597
Gloucester	6,150	5,324	12,919	24,393
Hudson	21,051	20,256	44,956	86,263
Hunterdon	1,126	826	2,955	4,907
Mercer	9,144	6,548	17,620	33,312
Middlesex	18,167	15,655	36,252	70,074
Monmouth	8,774	7,485	22,012	38,271
Morris	5,571	4,058	12,836	22,465
Ocean	16,620	21,896	25,644	64,160
Passaic	19,763	19,585	33,843	73,191
Salem	2,095	1,482	3,311	6,888
Somerset	4,089	3,171	8,698	15,958
Sussex	1,794	1,675	4,407	7,876
Union	15,046	11,447	27,741	54,234
Warren	2,397	1,680	4,442	8,519
Other	1	0	5	6
Total	219,618	190,383	433,836	843,837

* Includes pregnant women eligible through CHIPRA - 3,290

Non-ABD Adults

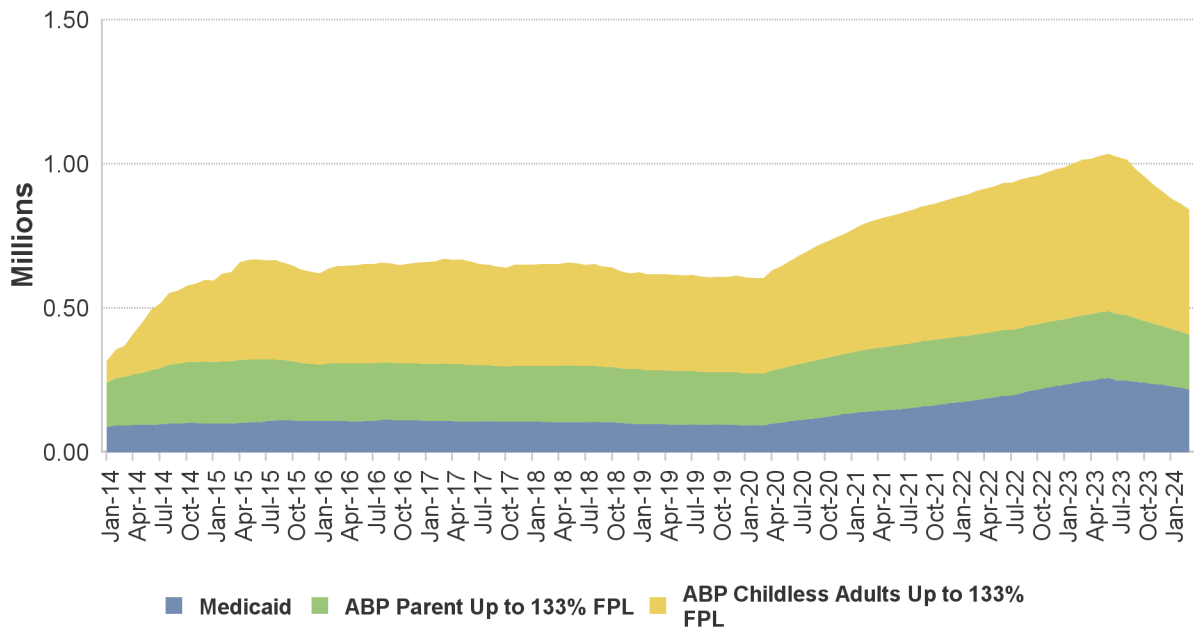

ABD Eligibles - March 2024

County	Aged	Blind	Disabled	Total
Atlantic	2,850	26	8,476	11,352
Bergen	11,984	45	10,906	22,935
Burlington	2,771	28	9,277	12,076
Camden	5,187	89	19,790	25,066
Cape May	961	3	2,420	3,384
Cumberland	1,566	28	7,659	9,253
Essex	9,805	146	26,861	36,812
Gloucester	1,471	24	6,999	8,494
Hudson	12,103	95	19,056	31,254
Hunterdon	596	5	1,667	2,268
Mercer	3,670	36	11,258	14,964
Middlesex	11,808	66	12,793	24,667
Monmouth	4,493	44	9,754	14,291
Morris	4,659	18	5,480	10,157
Ocean	3,882	25	10,525	14,432
Passaic	9,738	66	14,083	23,887
Salem	445	8	2,756	3,209
Somerset	3,985	17	4,408	8,410
Sussex	599	8	2,206	2,813
Union	7,290	63	11,485	18,838
Warren	744	7	2,236	2,987
Other	6	0	56	62
Total	100,613	847	200,151	301,611

Includes 56,306 individuals in home and community-based waiver programs

