

**Exhibit 1:**

**TOWNSHIP OF ALEXANDRIA, HUNTERDON COUNTY, NJ**



Township of Alexandria  
Highlands Preservation Area\*

Highlands Zones and Sub-Zones

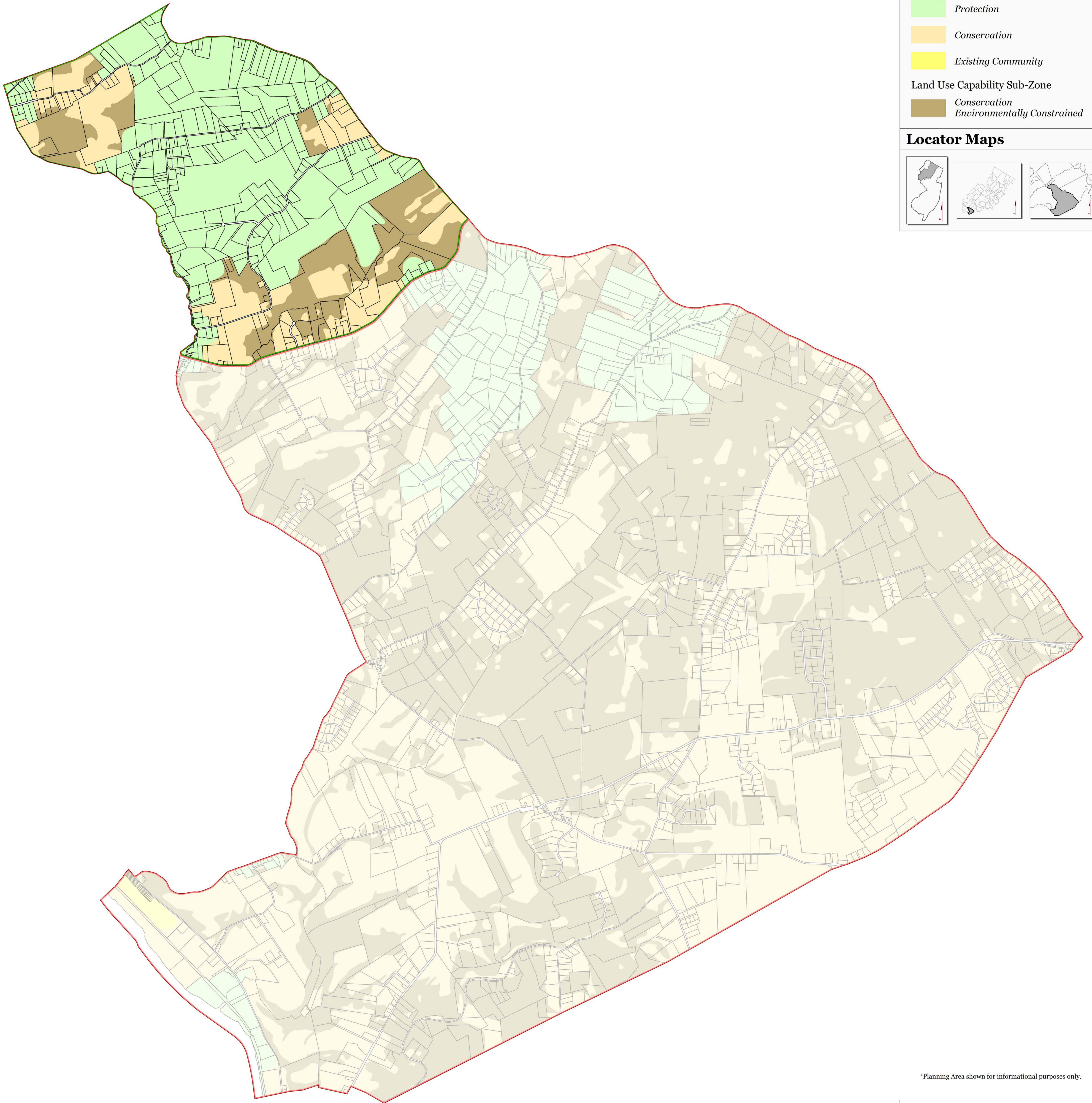

**Legend**

-  Municipal Boundary
-  Parcel Boundaries
-  Highlands Planning Area
-  Highlands Preservation Area
- Land Use Capability Zone**
-  Protection
-  Conservation
-  Existing Community
- Land Use Capability Sub-Zone**
-  Conservation Environmentally Constrained

**Locator Maps**

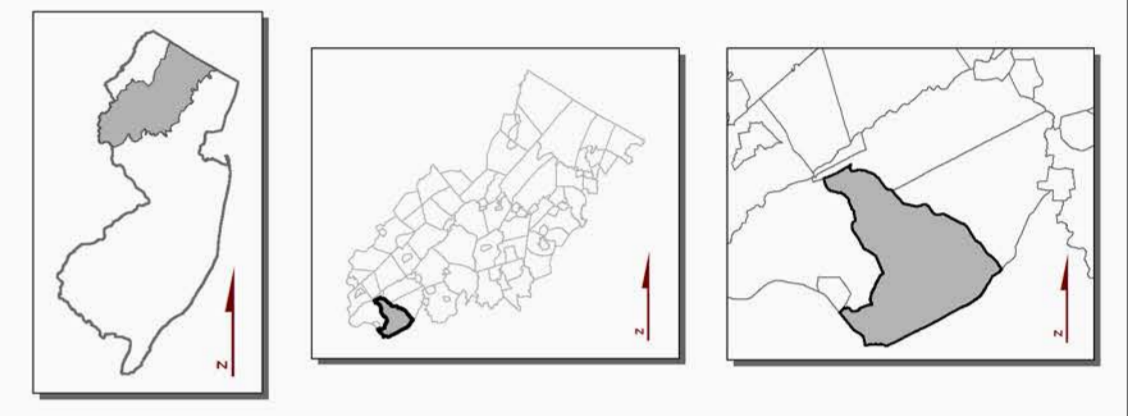

\*Planning Area shown for informational purposes only.

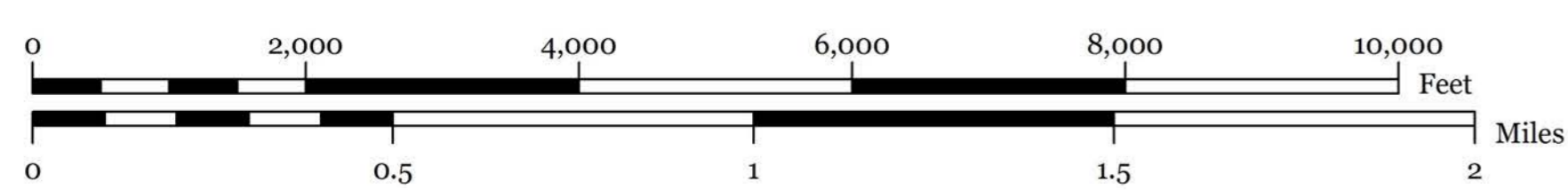

TOWNSHIP OF  
**ALEXANDRIA**  
HUNTERDON COUNTY, N.J.



MAP PREPARED BY THE NEW JERSEY  
HIGHLANDS COUNCIL, OCTOBER 6, 2011

**Exhibit 2:**





**TOWNSHIP OF ALEXANDRIA, HUNTERDON COUNTY, NJ**



Township of Alexandria  
Highlands Preservation Area\*

Forest Resource Area  
Total Forest Area  
Forest Subwatershed Integrity Areas

**Legend**

-  Municipal Boundary
-  Parcel Boundaries
-  Forest Resource Area
-  Total Forest Area
- Forest Integrity**  
By HUC14 Subwatershed
-  Low
-  Moderate
-  High

**Locator Maps**

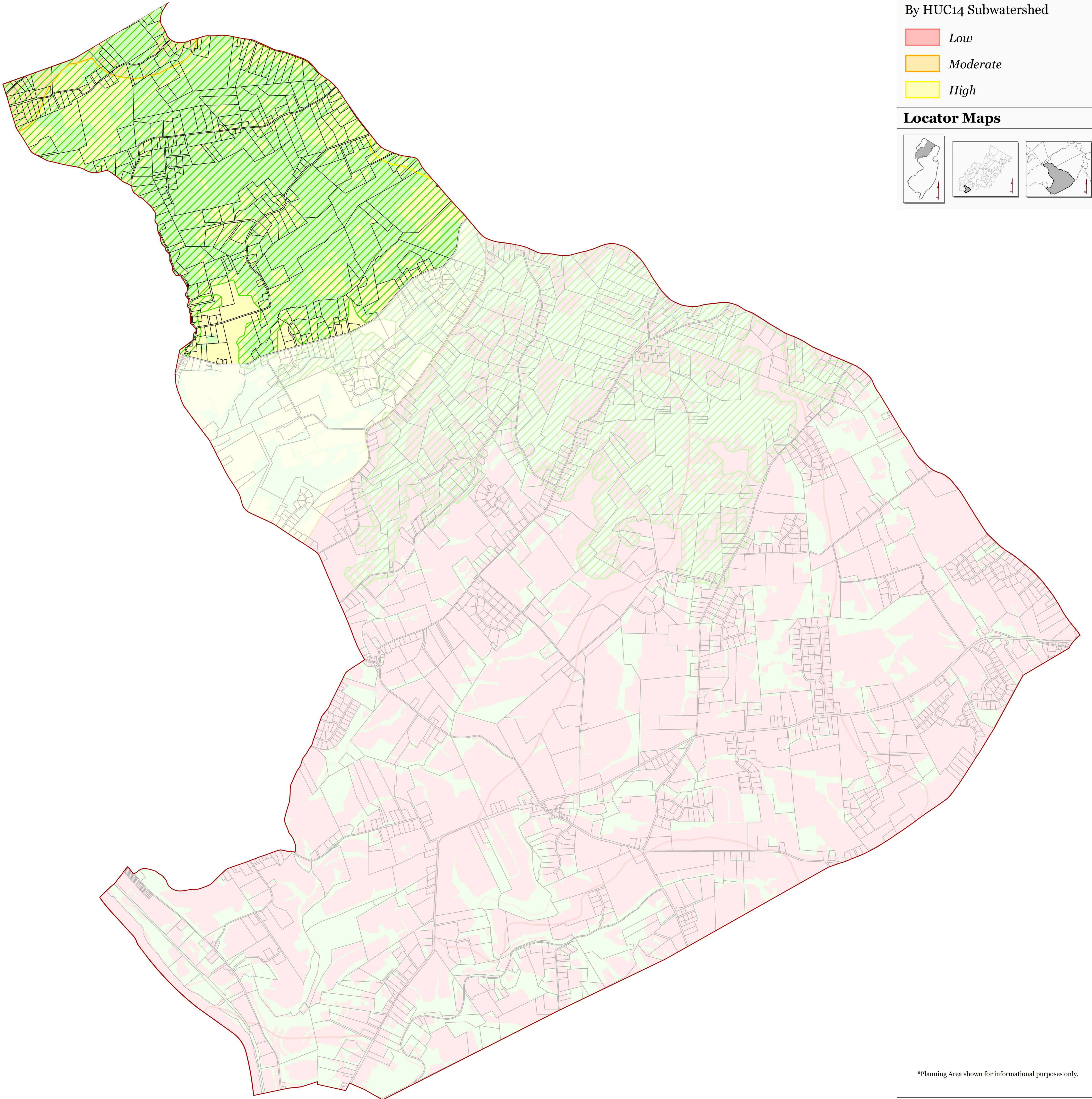
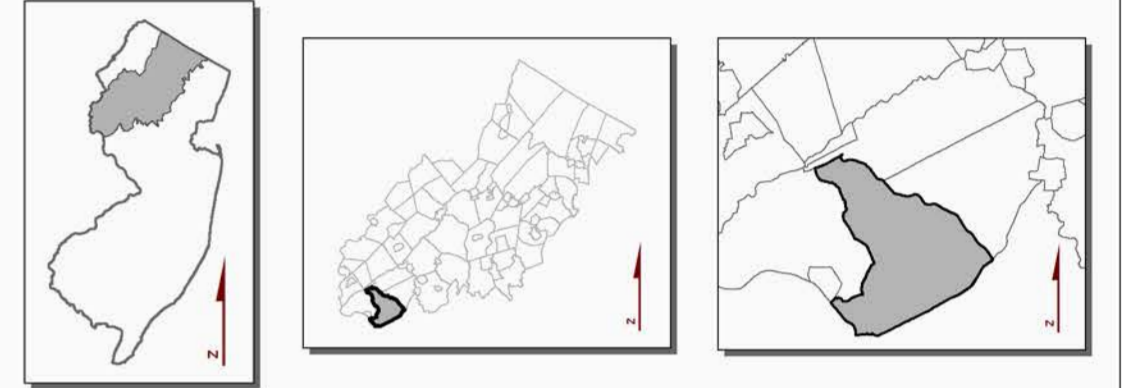

\*Planning Area shown for informational purposes only.

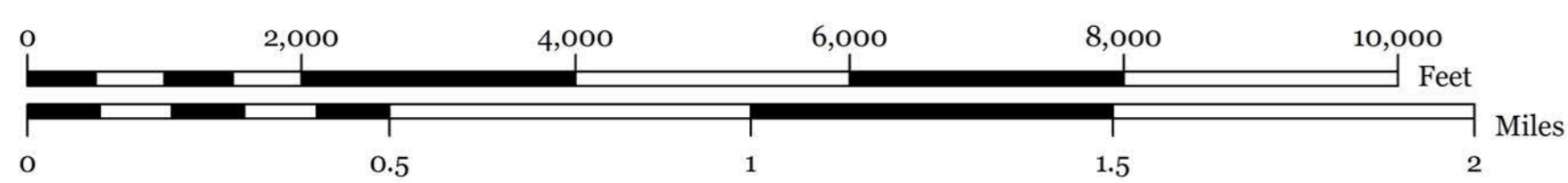

TOWNSHIP OF  
**ALEXANDRIA**  
HUNTERDON COUNTY, N.J.



MAP PREPARED BY THE NEW JERSEY  
HIGHLANDS COUNCIL, OCTOBER 6, 2011

**Exhibit 3:**

**TOWNSHIP OF ALEXANDRIA, HUNTERDON COUNTY, NJ**



Township of Alexandria  
Highlands Preservation Area\*

Highlands Open Waters  
Watershed Resource Value Areas

**Legend**

- Municipal Boundary
- Parcel Boundaries
- Lakes & Ponds
- Streams
- Wetlands
- Highlands Open Water Buffers (300ft)

Watershed Values by HUC14 Subwatershed

- Low
- Moderate
- High

**Locator Maps**

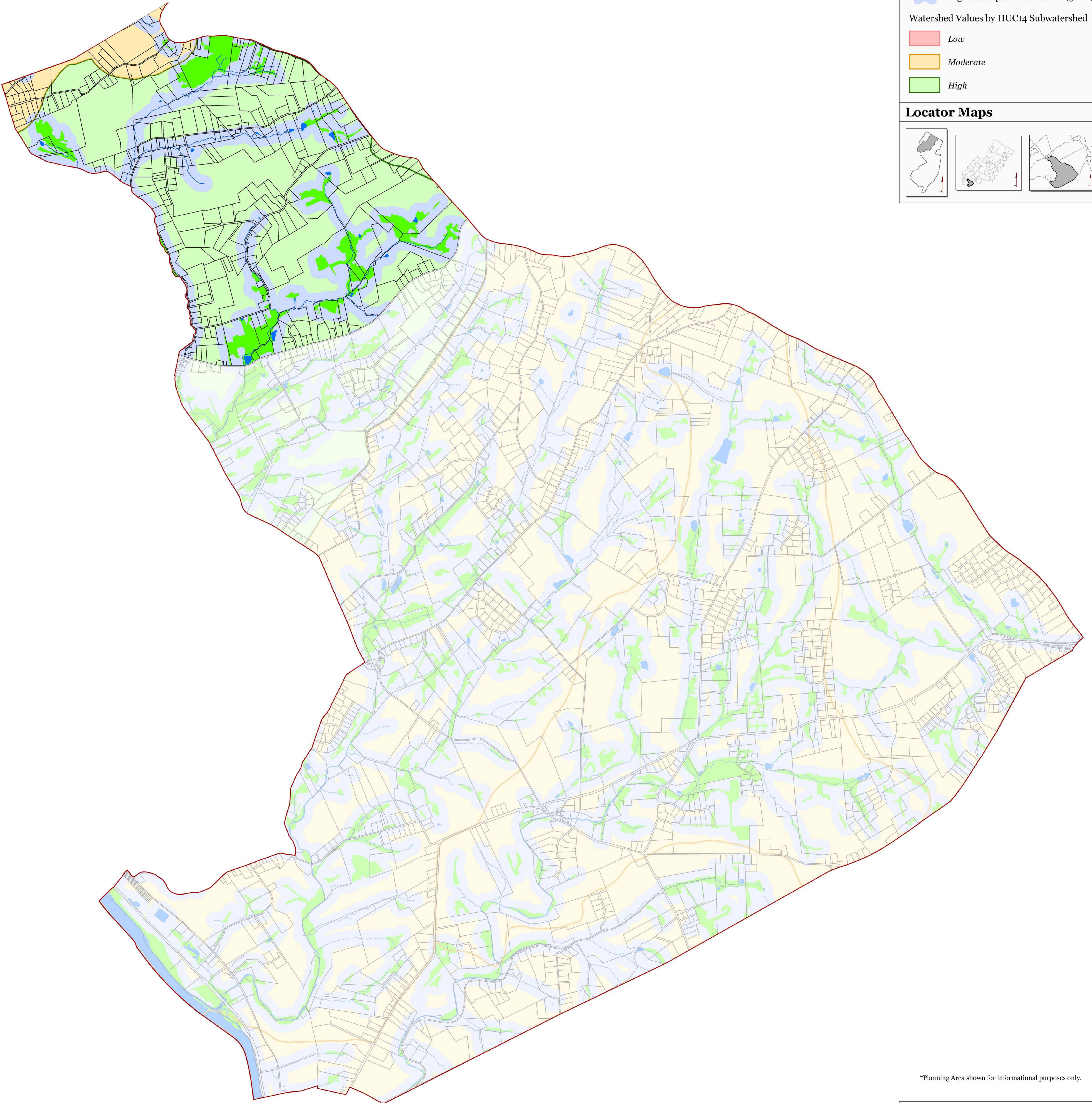

\*Planning Area shown for informational purposes only.

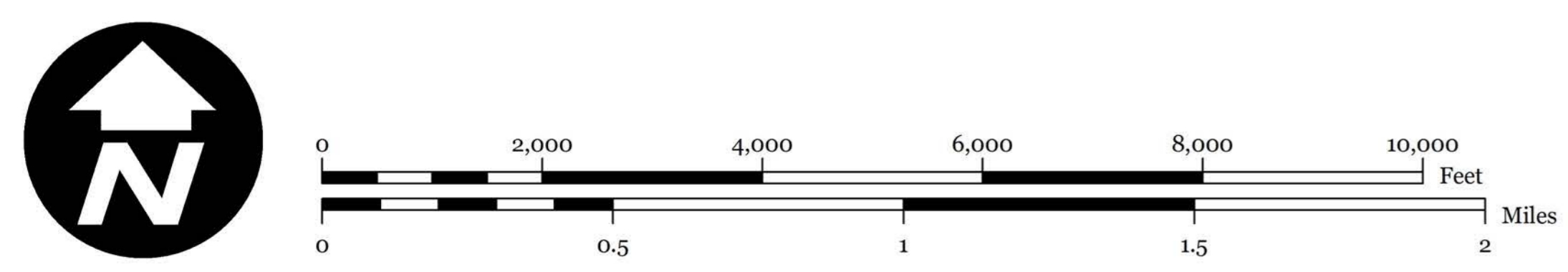

TOWNSHIP OF  
**ALEXANDRIA**  
HUNTERDON COUNTY, N.J.

MAP PREPARED BY THE NEW JERSEY  
HIGHLANDS COUNCIL, OCTOBER 6, 2011

**Exhibit 4:**





**TOWNSHIP OF ALEXANDRIA, HUNTERDON COUNTY, NJ**



Township of Alexandria  
Highlands Preservation Area\*

Riparian Area  
Riparian Subwatershed Integrity Areas

**Legend**

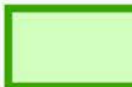
-  Municipal Boundary
  -  Parcel Boundaries
  -  Riparian Area
  -  Highlands Open Water Buffers (300ft)
- Riparian Integrity  
By HUC-14 Subwatershed
-  Moderate
  -  High

**Locator Maps**

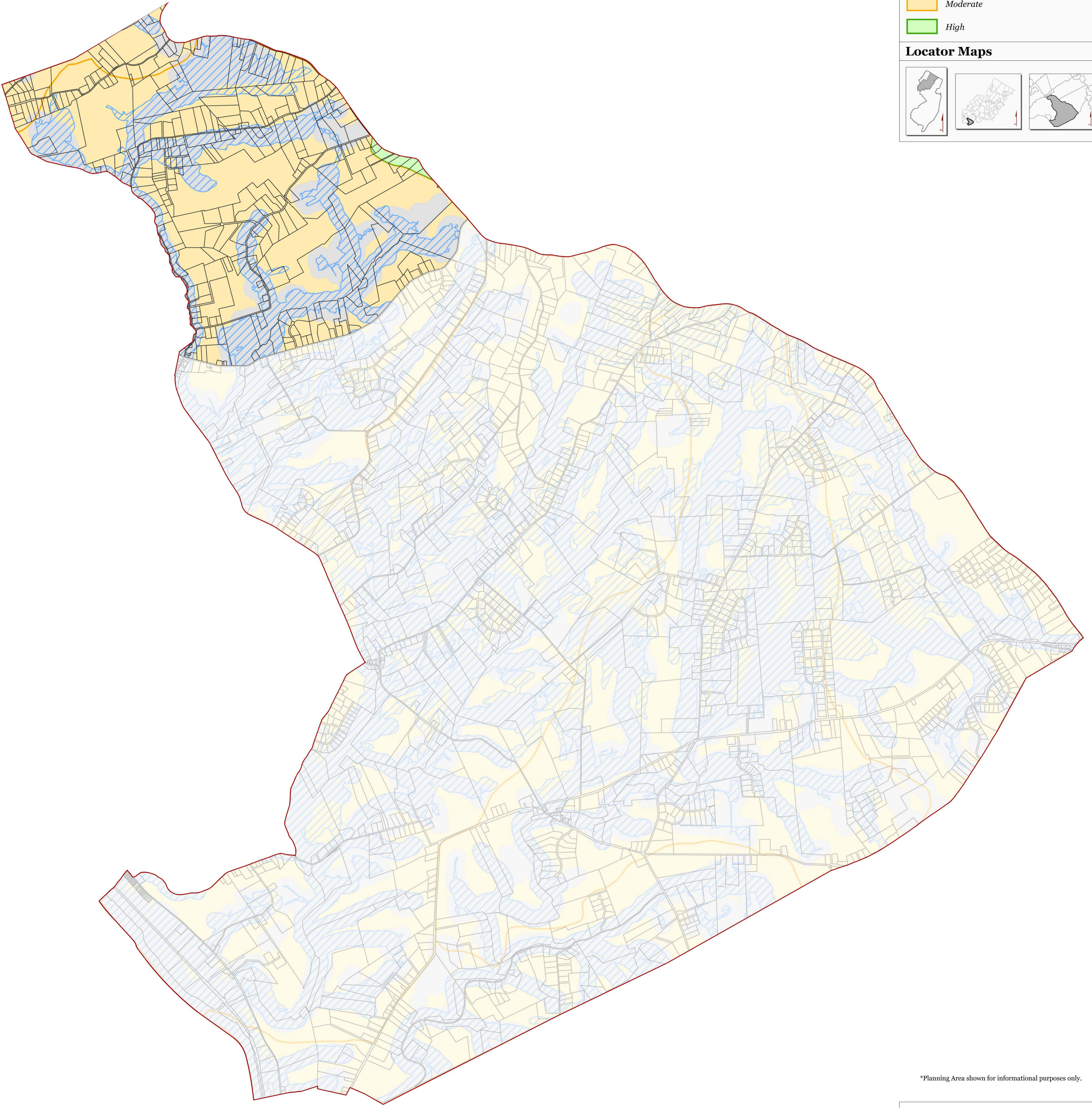
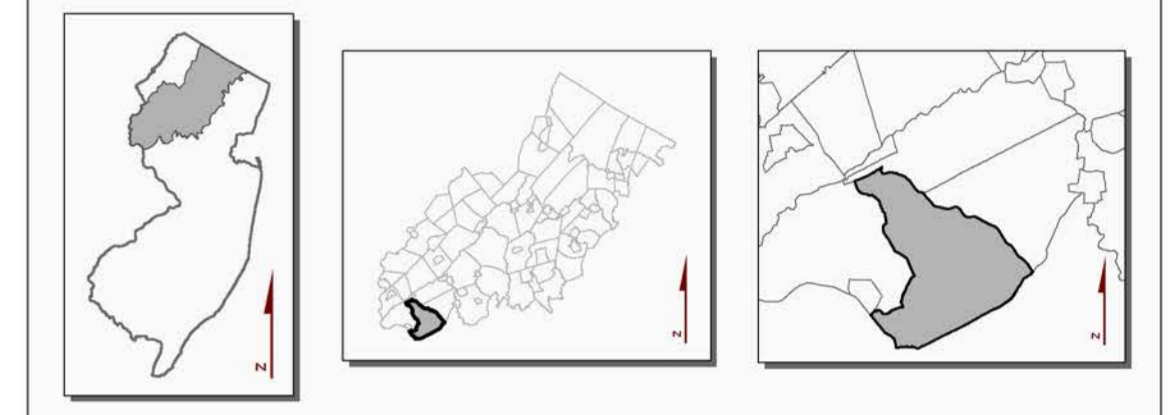

\*Planning Area shown for informational purposes only.

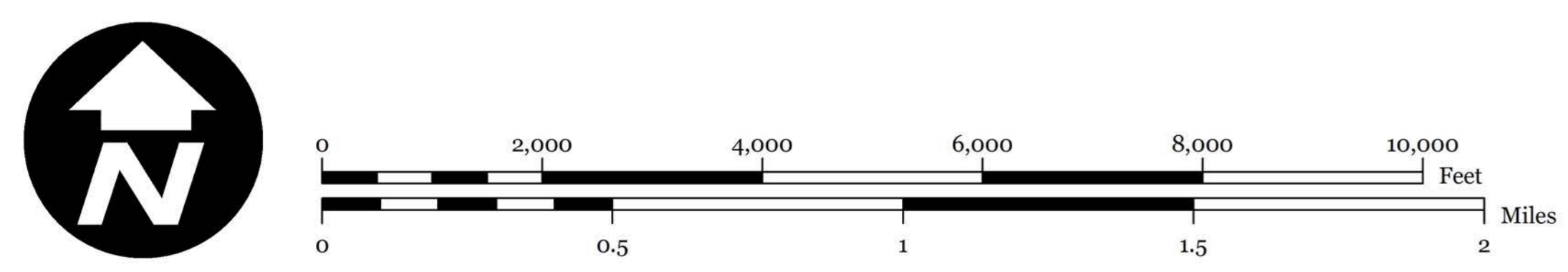

TOWNSHIP OF  
**ALEXANDRIA**  
HUNTERDON COUNTY, N.J.

MAP PREPARED BY THE NEW JERSEY  
HIGHLANDS COUNCIL, OCTOBER 6, 2011

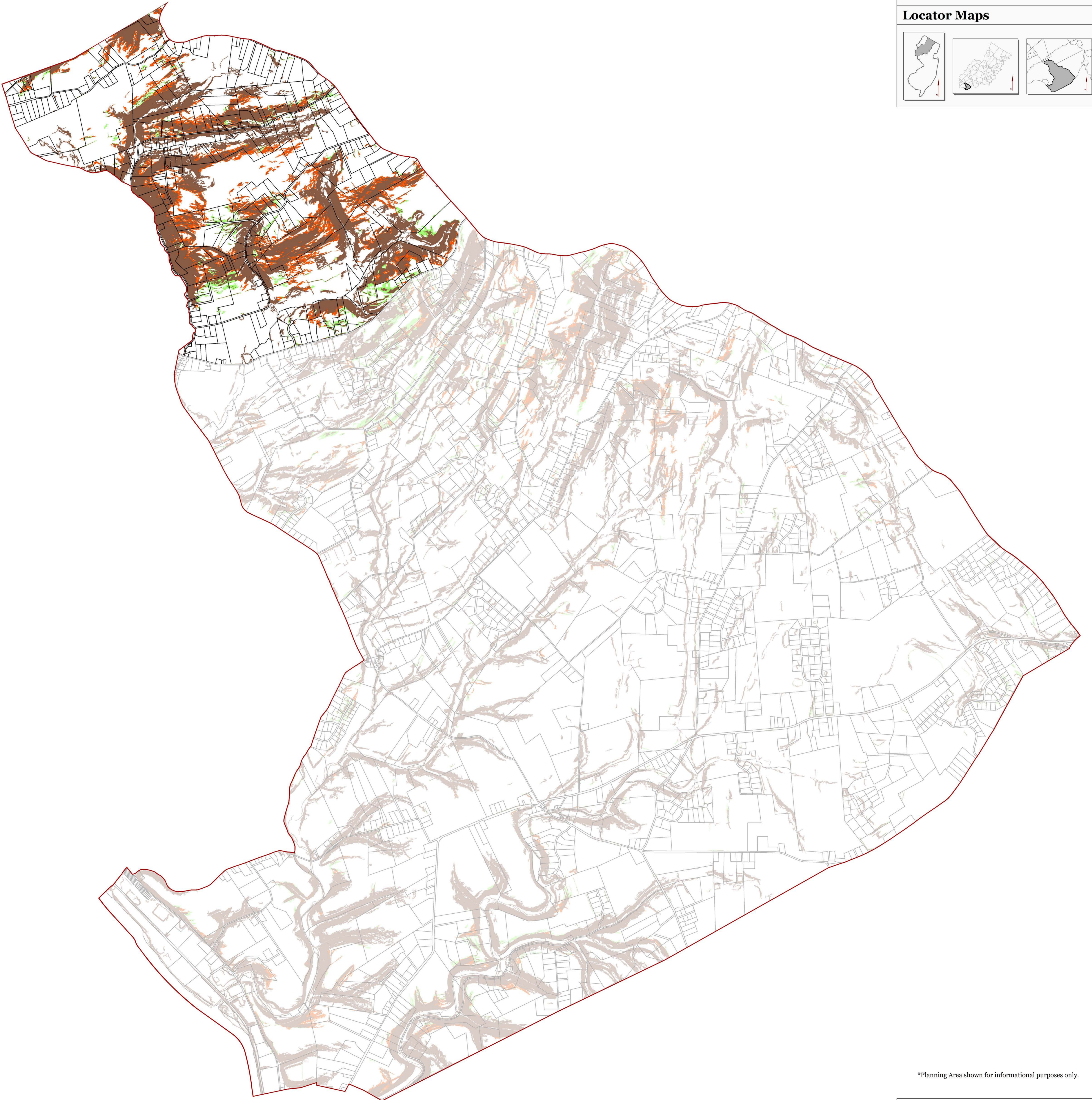

**Exhibit 5:**

Township of Alexandria  
Highlands Preservation Area\*

Steep Slope Protection Area

**TOWNSHIP OF ALEXANDRIA, HUNTERDON COUNTY, NJ**



**Legend**

- Municipal Boundary
- Parcel Boundaries
- Steep Slope Protection Areas**
  - Severely Constrained
  - Moderately Constrained
  - Constrained/Limited Constrained

**Locator Maps**

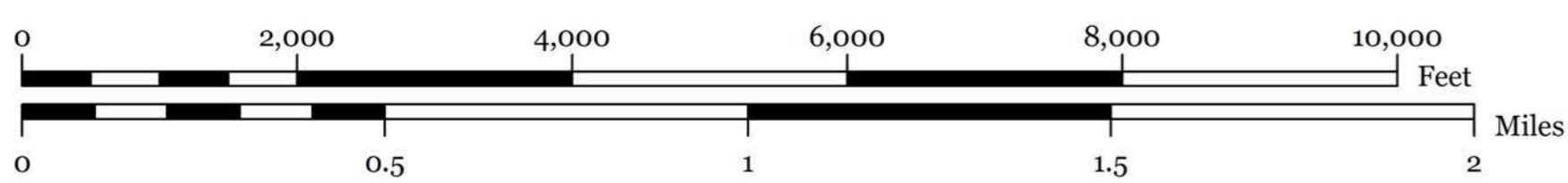
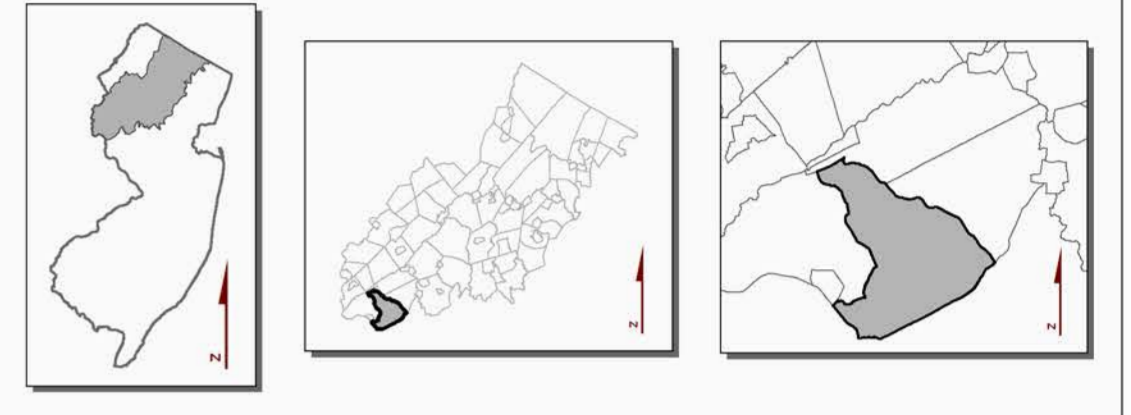

\*Planning Area shown for informational purposes only.

TOWNSHIP OF  
**ALEXANDRIA**  
HUNTERDON COUNTY, N.J.



MAP PREPARED BY THE NEW JERSEY  
HIGHLANDS COUNCIL, OCTOBER 6, 2011

**Exhibit 6:**

**TOWNSHIP OF ALEXANDRIA, HUNTERDON COUNTY, NJ**



Township of Alexandria  
Highlands Preservation Area\*

Critical Wildlife Habitat  
Vernal Pools

**Legend**

- Municipal Boundary
- Parcel Boundaries
- Vernal Pools + 1000ft Buffer
- Critical Wildlife Habitat

**Locator Maps**

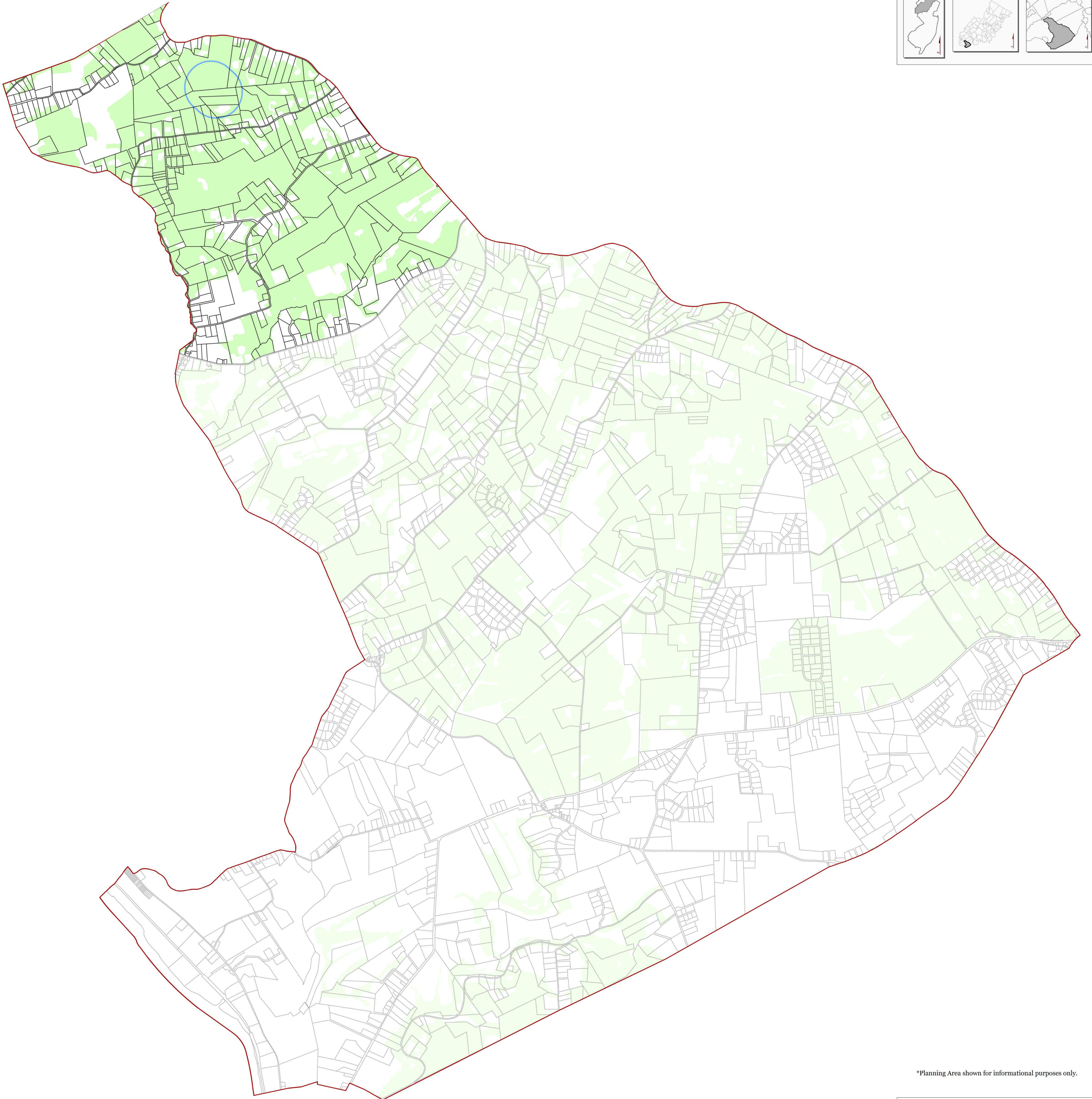
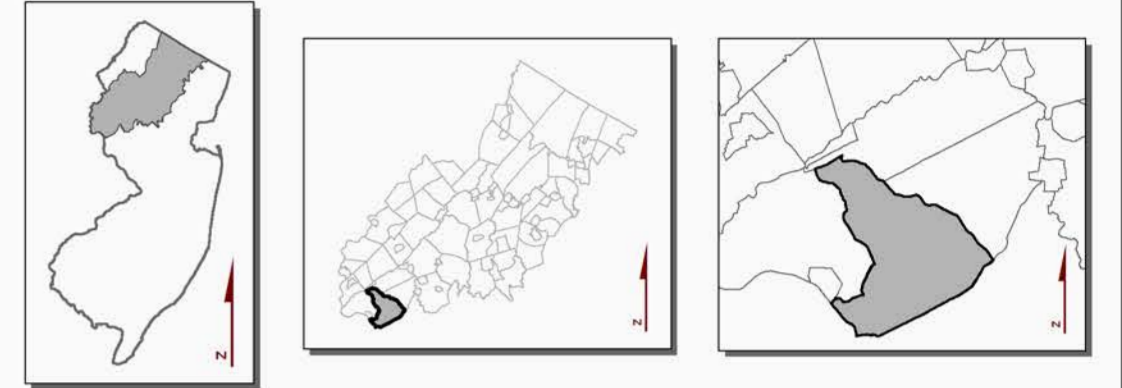

\*Planning Area shown for informational purposes only.

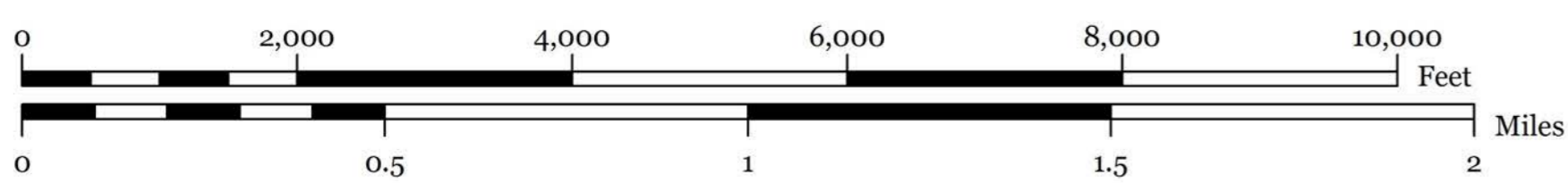

TOWNSHIP OF  
**ALEXANDRIA**  
HUNTERDON COUNTY, N.J.

MAP PREPARED BY THE NEW JERSEY  
HIGHLANDS COUNCIL, OCTOBER 6, 2011

**Exhibit 7:**

**TOWNSHIP OF ALEXANDRIA, HUNTERDON COUNTY, NJ**



Township of Alexandria  
Highlands Preservation Area\*

Carbonate Rock Area  
Prime Ground Water Recharge Area  
Wellhead Protection Areas

**Legend**

- Municipal Boundary
- Parcel Boundaries
- Carbonate Rock Areas
- Prime Ground Water Recharge Areas
- Wellhead Protection Areas**
  - (Tier 1) 2-Year
  - (Tier 2) 5-Year
  - (Tier 3) 12-Year

**Locator Maps**

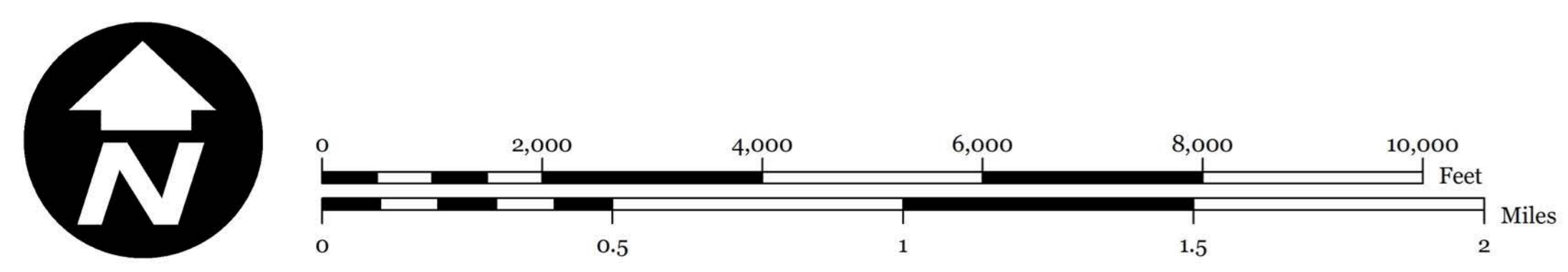
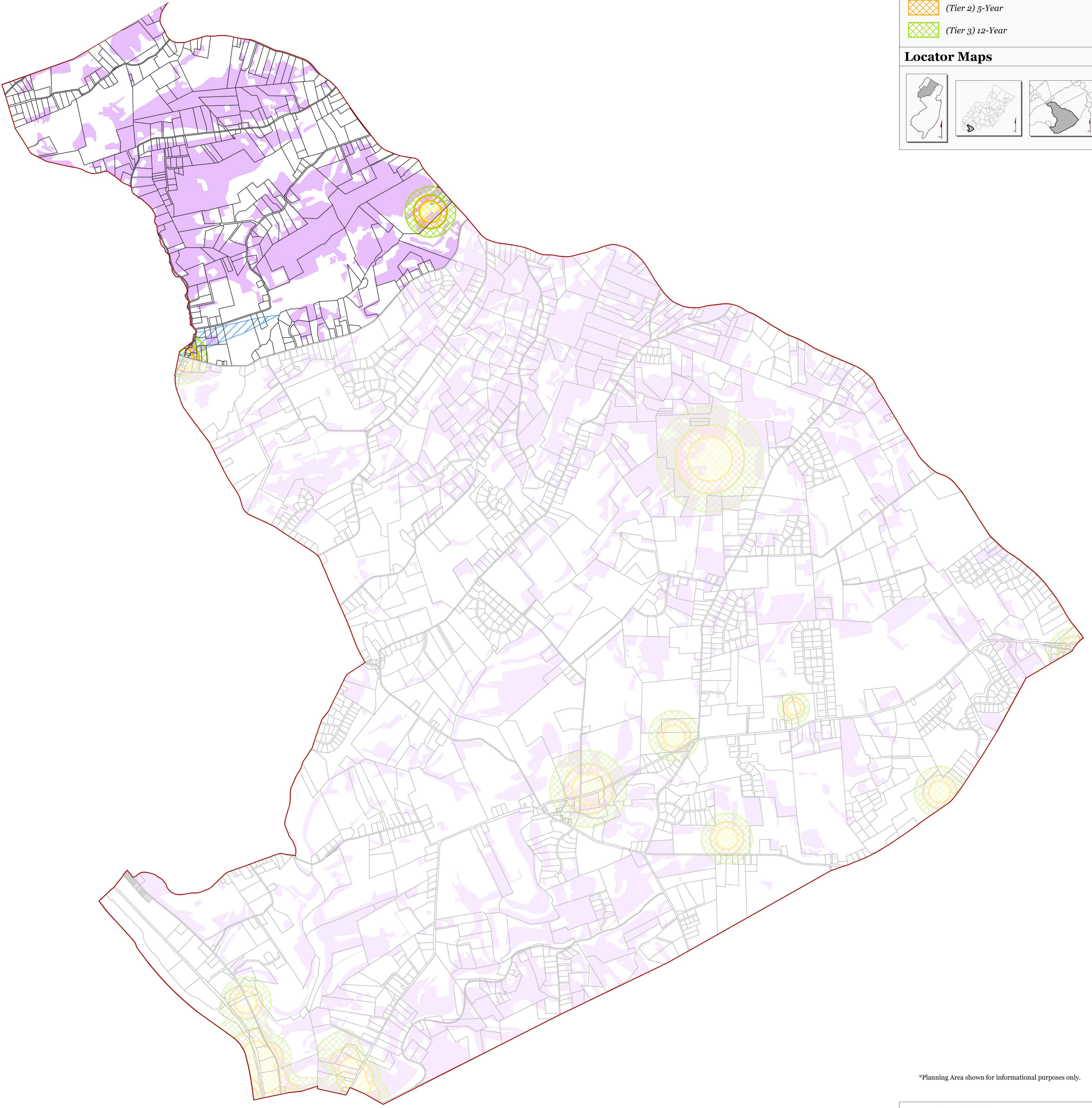

\*Planning Area shown for informational purposes only.

TOWNSHIP OF  
**ALEXANDRIA**  
HUNTERDON COUNTY, N.J.

MAP PREPARED BY THE NEW JERSEY  
HIGHLANDS COUNCIL, OCTOBER 6, 2011

**Exhibit 8:**

**TOWNSHIP OF ALEXANDRIA, HUNTERDON COUNTY, NJ**



Township of Alexandria  
Highlands Preservation Area\*

Agricultural Resource Area

**Legend**

- Municipal Boundary
- Parcel Boundaries
- Agricultural Resource Area

**Locator Maps**

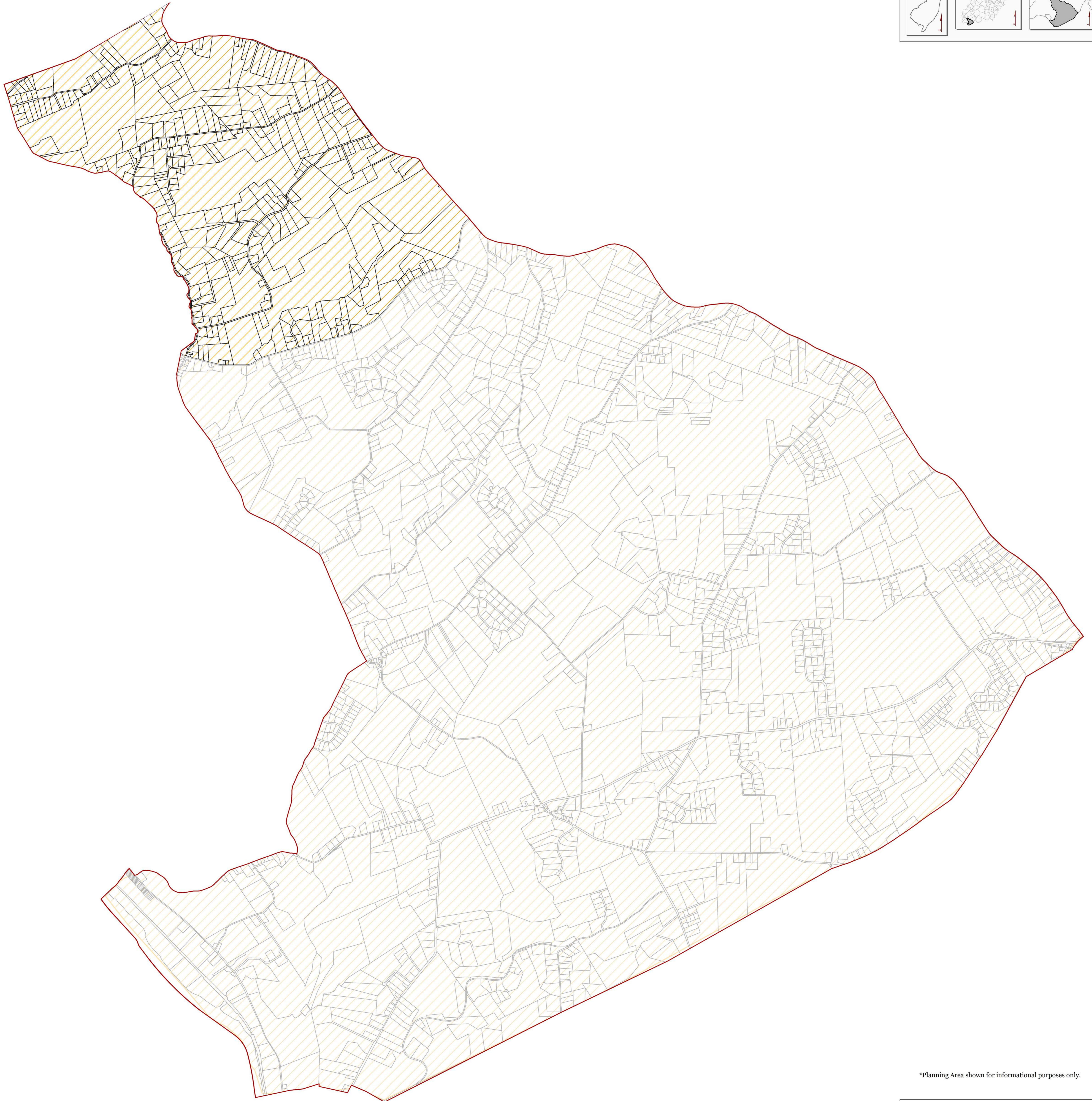
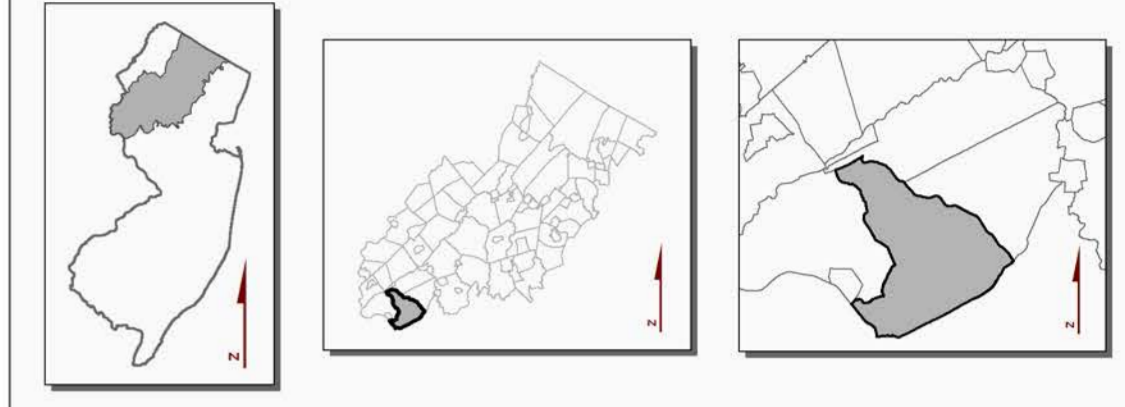

\*Planning Area shown for informational purposes only.

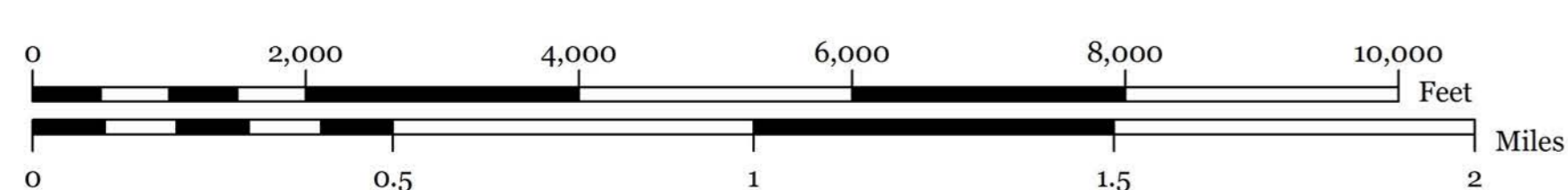

TOWNSHIP OF  
**ALEXANDRIA**  
HUNTERDON COUNTY, N.J.

MAP PREPARED BY THE NEW JERSEY  
HIGHLANDS COUNCIL, OCTOBER 6, 2011



**Exhibit 9:**

**TOWNSHIP OF ALEXANDRIA, HUNTERDON COUNTY, NJ**



Township of Alexandria  
Highlands Preservation Area\*

Highlands Scenic Resources

**Legend**

- Municipal Boundary
- Parcel Boundaries
- Scenic Resources

**Locator Maps**

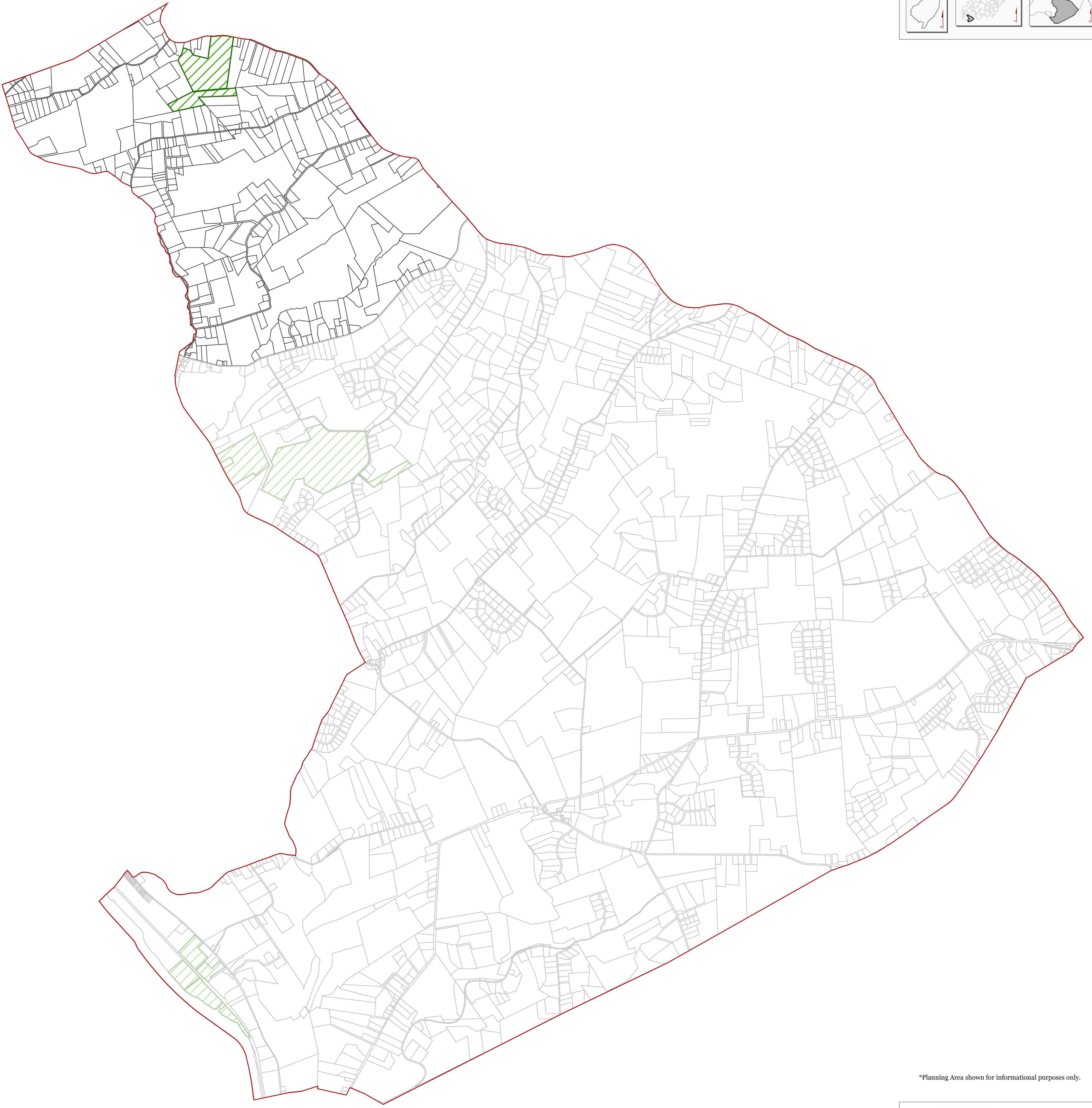

\*Planning Area shown for informational purposes only.

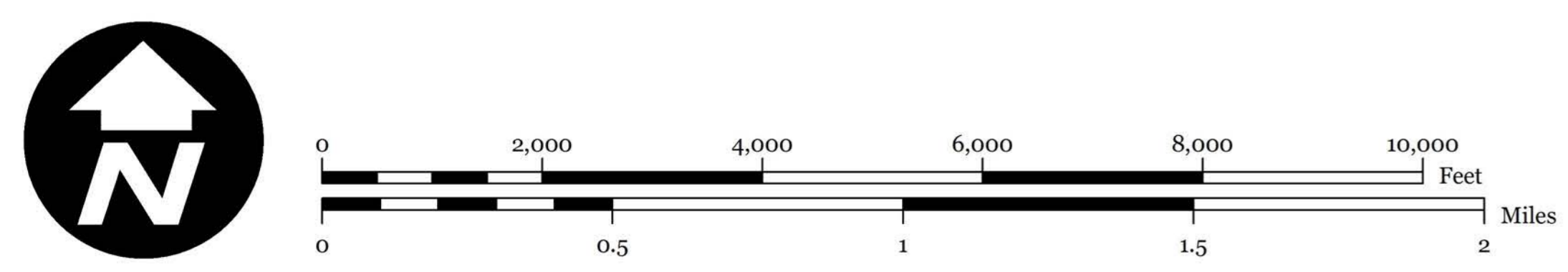

TOWNSHIP OF  
**ALEXANDRIA**  
HUNTERDON COUNTY, N.J.

MAP PREPARED BY THE NEW JERSEY  
HIGHLANDS COUNCIL, FEBRUARY 16, 2012

**Exhibit 10:**

**TOWNSHIP OF ALEXANDRIA, HUNTERDON COUNTY, NJ**



Township of Alexandria  
Highlands Preservation Area\*

Net Water Availability by HUC-14 Subwatershed  
Highlands Domestic Sewerage Facilities  
Public Community Water Systems

**Legend**

- Municipal Boundary
- Parcel Boundaries
- Existing Area Served for:
  - Public Community Water Systems
  - Highlands Domestic Sewerage Facilities
  - Highlands Domestic Sewerage Facilities and Public Community Water Systems
- Net Water Availability By HUC14 Subwatershed  
Million Gallons Per Day (MGD)
  - 0.10 - 0.39
  - 0.05 - 0.09
  - 0.00 - 0.04
  - 0.09 - -0.01
  - 0.99 - -0.10

**Locator Maps**

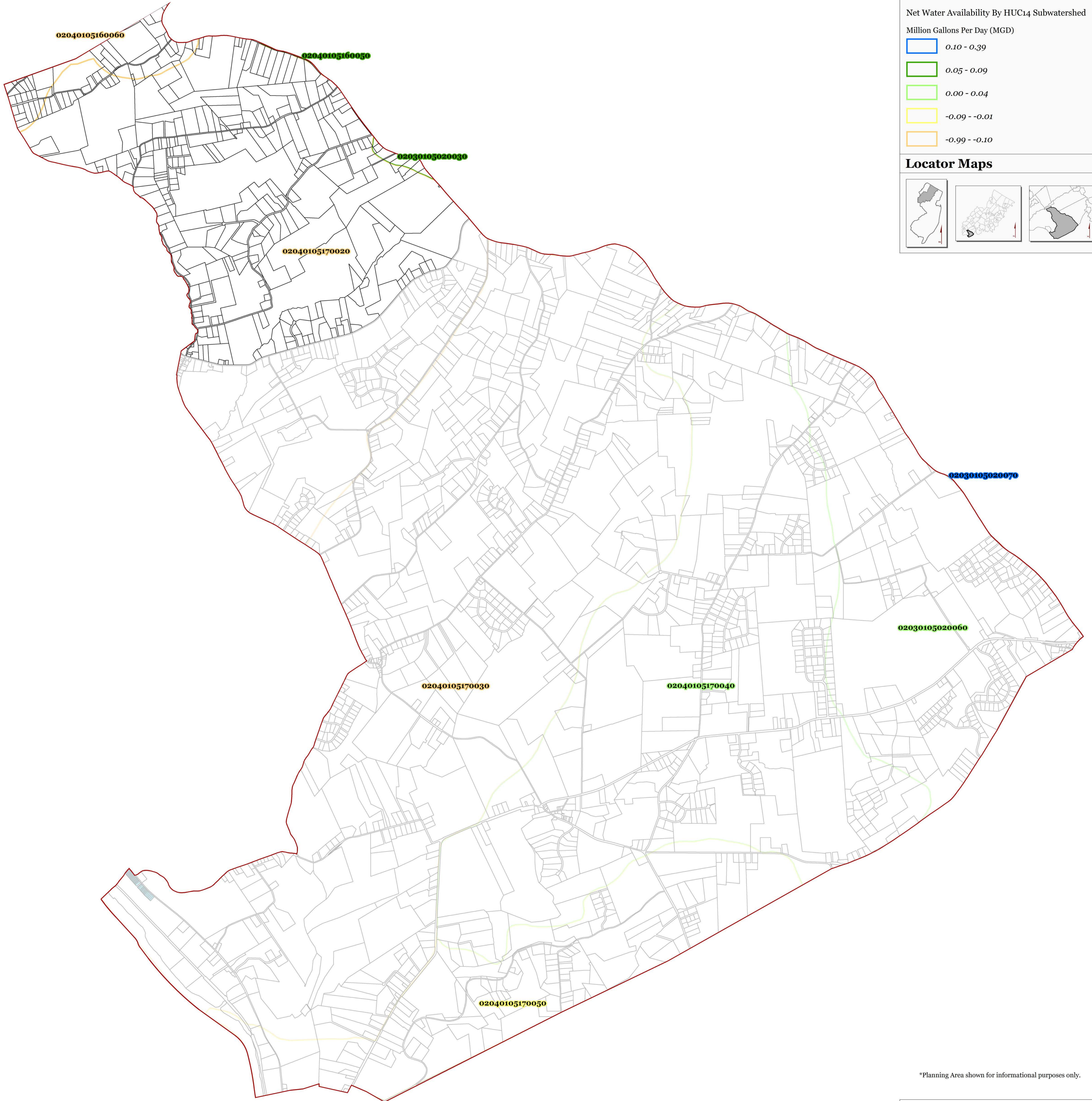
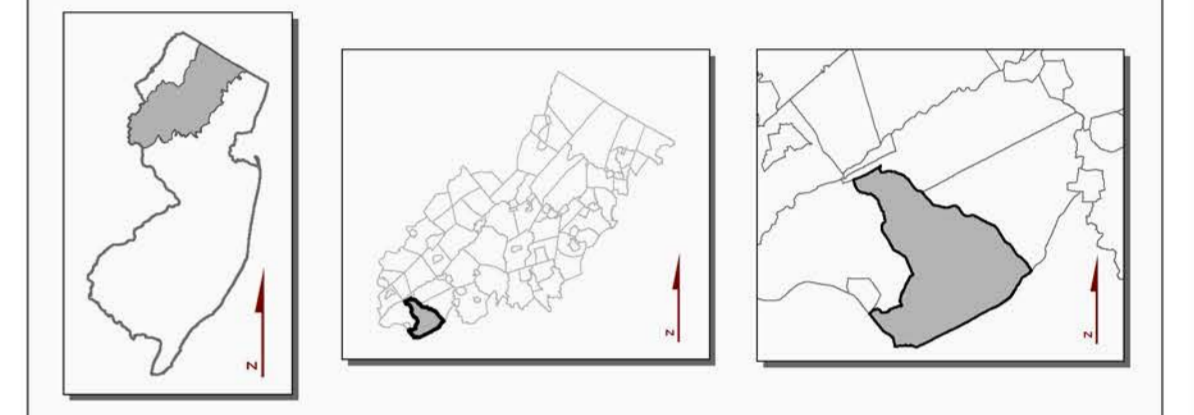

\*Planning Area shown for informational purposes only.

