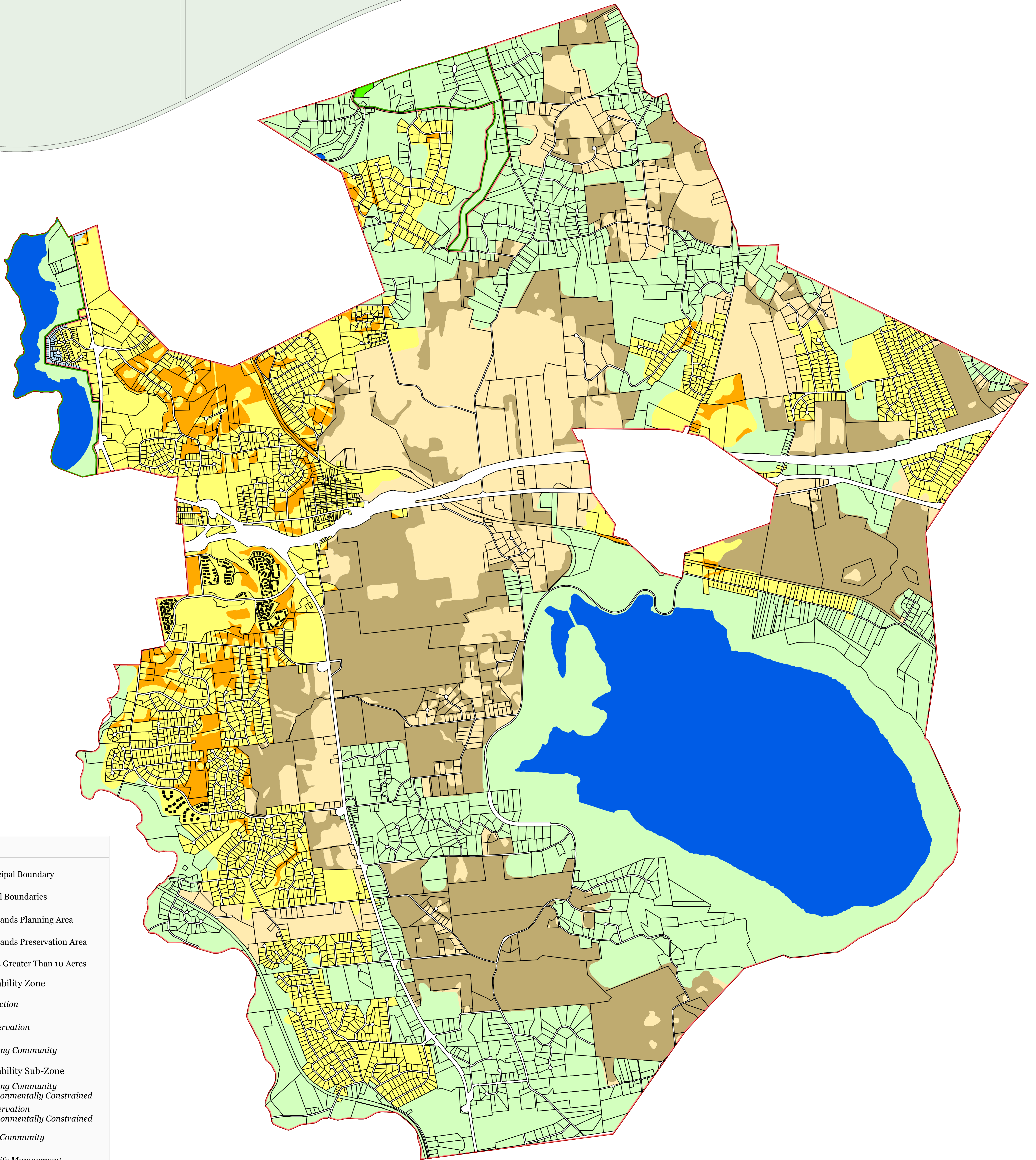

Exhibit 1:

TOWNSHIP OF CLINTON, HUNTERDON COUNTY, NJ

Township of Clinton Highlands Area

Highlands Zones and Sub-Zones



Legend

-  Municipal Boundary
-  Parcel Boundaries
-  Highlands Planning Area
-  Highlands Preservation Area
-  Lakes Greater Than 10 Acres
- Land Use Capability Zone**
-  Protection
-  Conservation
-  Existing Community
- Land Use Capability Sub-Zone**
-  Existing Community Environmentally Constrained
-  Conservation Environmentally Constrained
-  Lake Community
-  Wildlife Management

Locator Maps

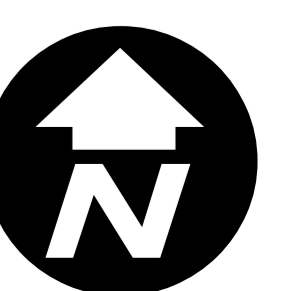
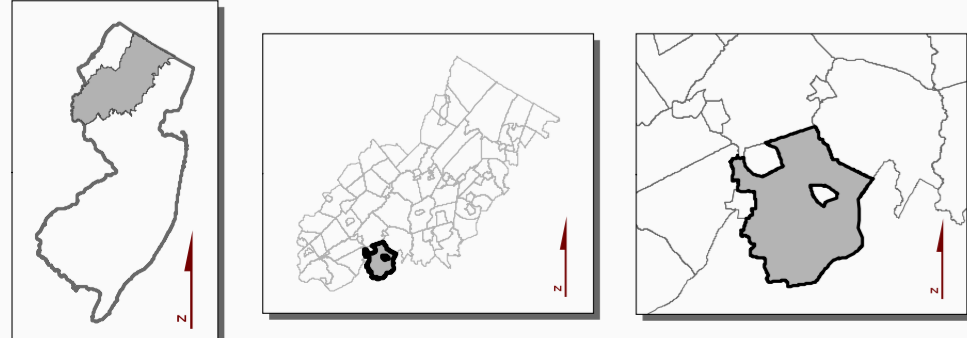
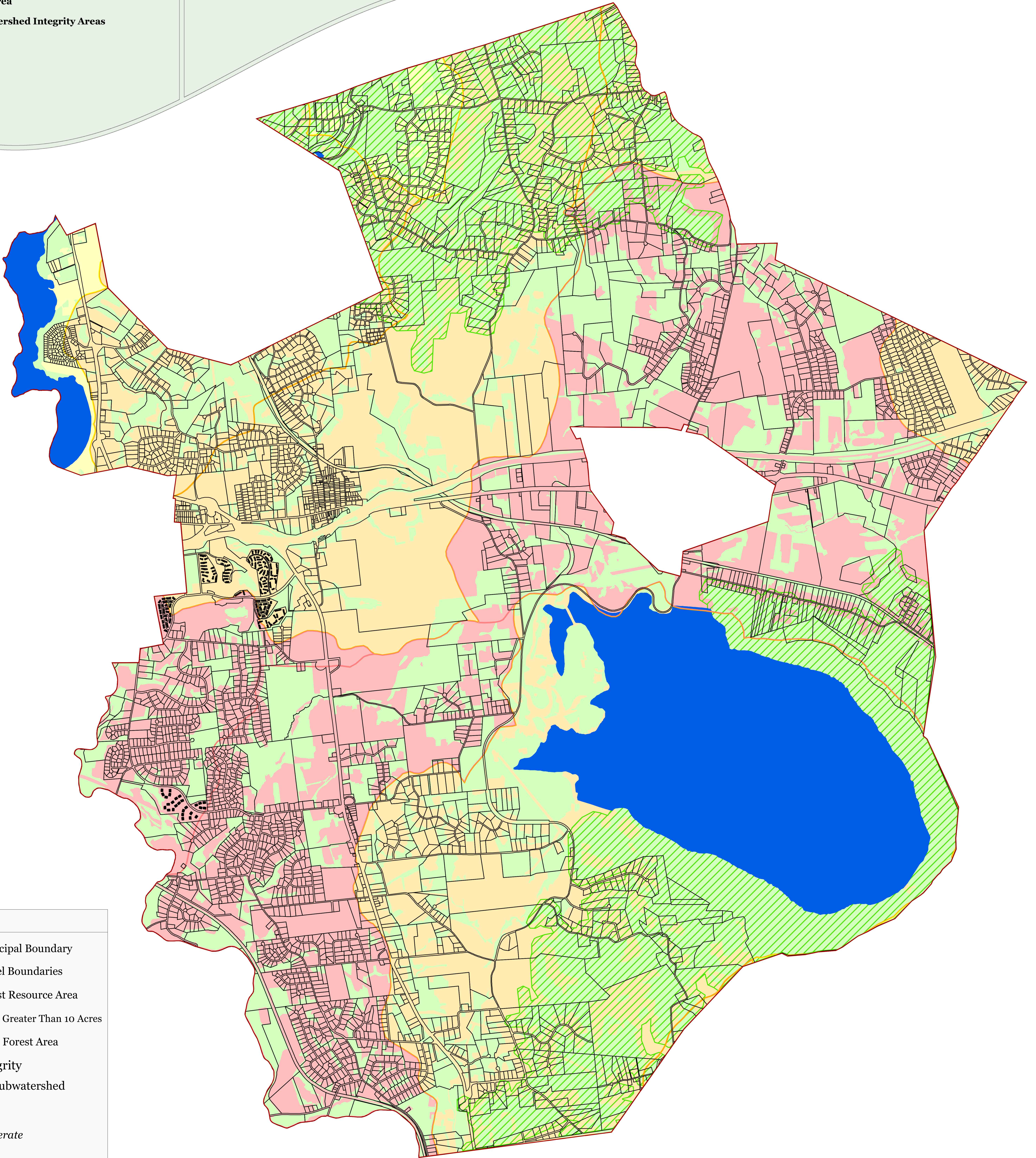

Exhibit 2:







TOWNSHIP OF CLINTON, HUNTERDON COUNTY, NJ

Township of Clinton Highlands Area

- Forest Resource Area
- Total Forest Area
- Forest Subwatershed Integrity Areas

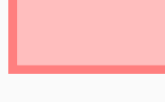

Legend

-  Municipal Boundary
-  Parcel Boundaries
-  Forest Resource Area
-  Lakes Greater Than 10 Acres
-  Total Forest Area
- Forest Integrity**
By HUC14 Subwatershed
-  Low
-  Moderate
-  High

Locator Maps

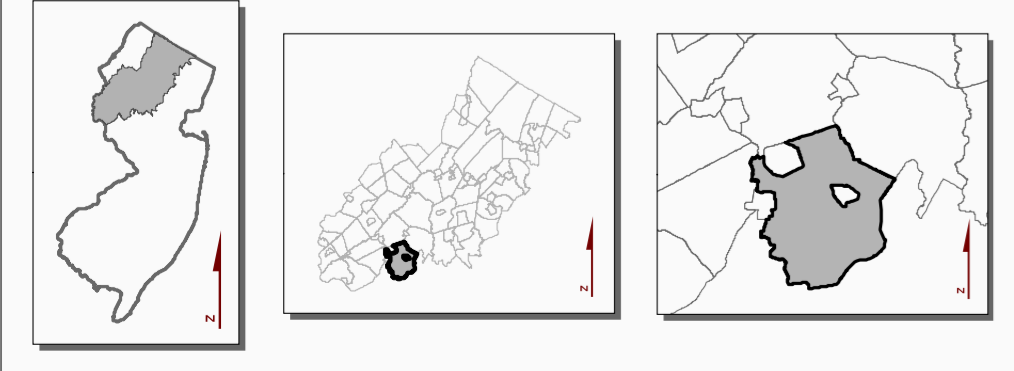

Exhibit 3:

TOWNSHIP OF CLINTON, HUNTERDON COUNTY, NJ



Township of Clinton Highlands Area

- Highlands Open Waters
- Watershed Resource Value Areas
- Lake Management Areas

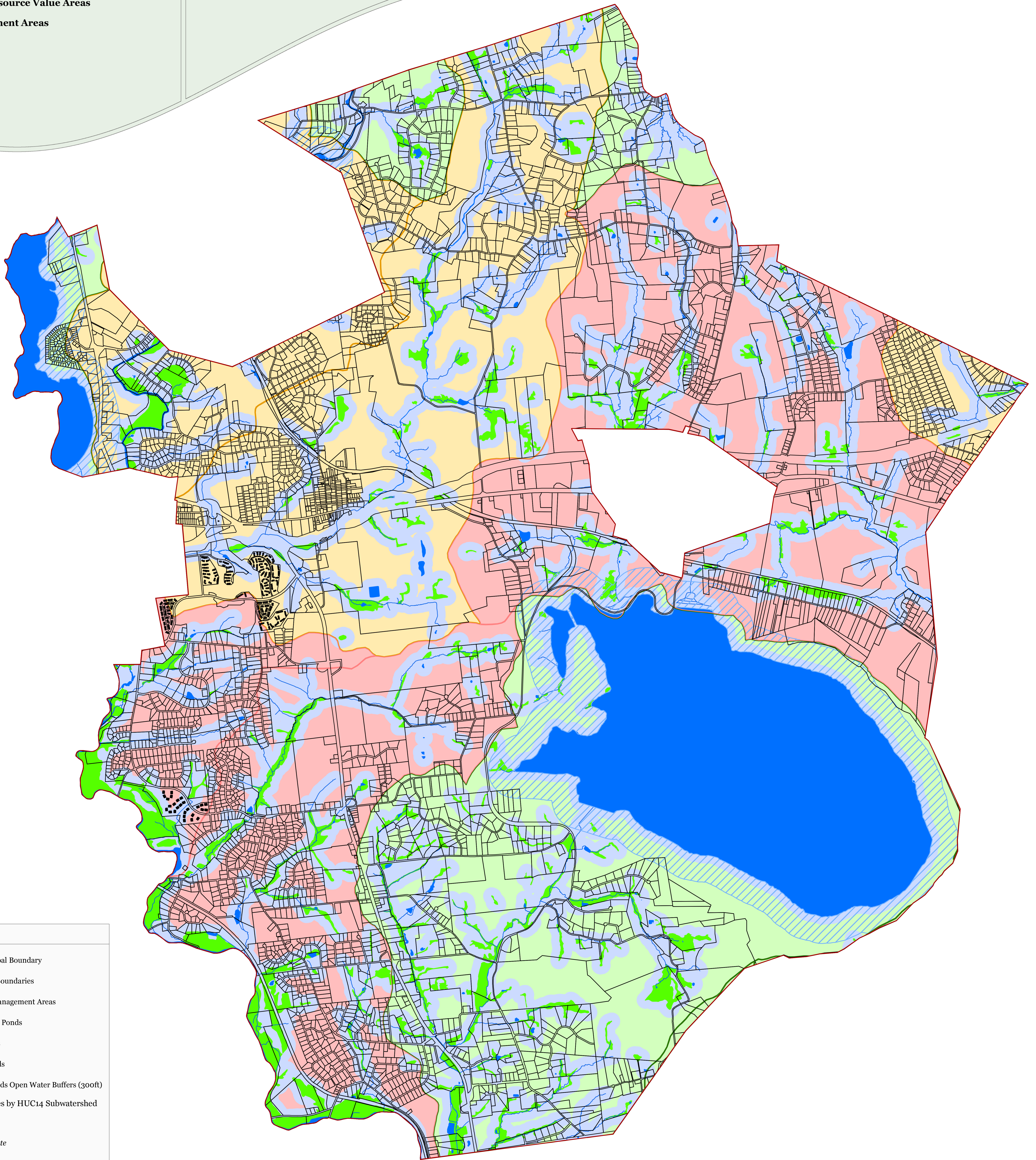

Legend

- Municipal Boundary
- Parcel Boundaries
- Lake Management Areas
- Lakes & Ponds
- Streams
- Wetlands
- Highlands Open Water Buffers (300ft)
- Watershed Values by HUC14 Subwatershed
 - Low
 - Moderate
 - High

Locator Maps

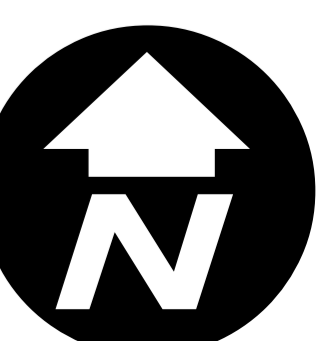
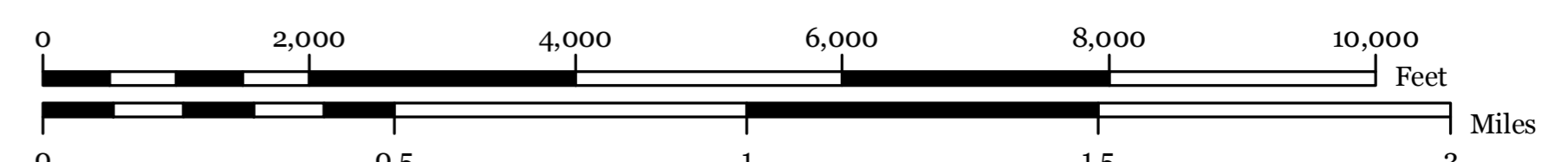
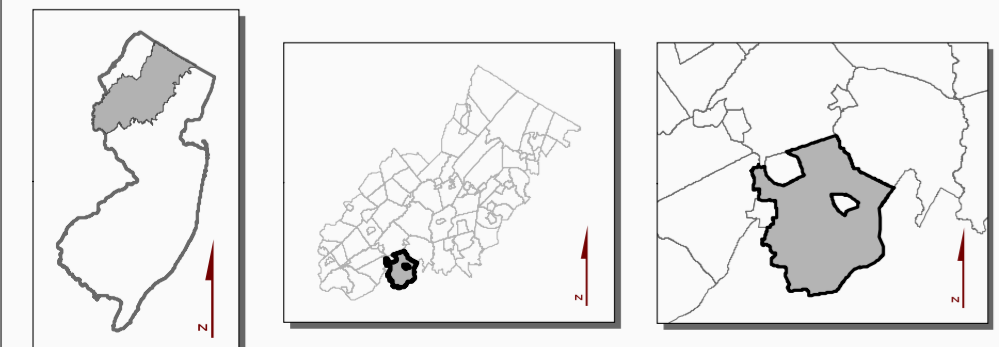

Exhibit 4:

TOWNSHIP OF CLINTON, HUNTERDON COUNTY, NJ





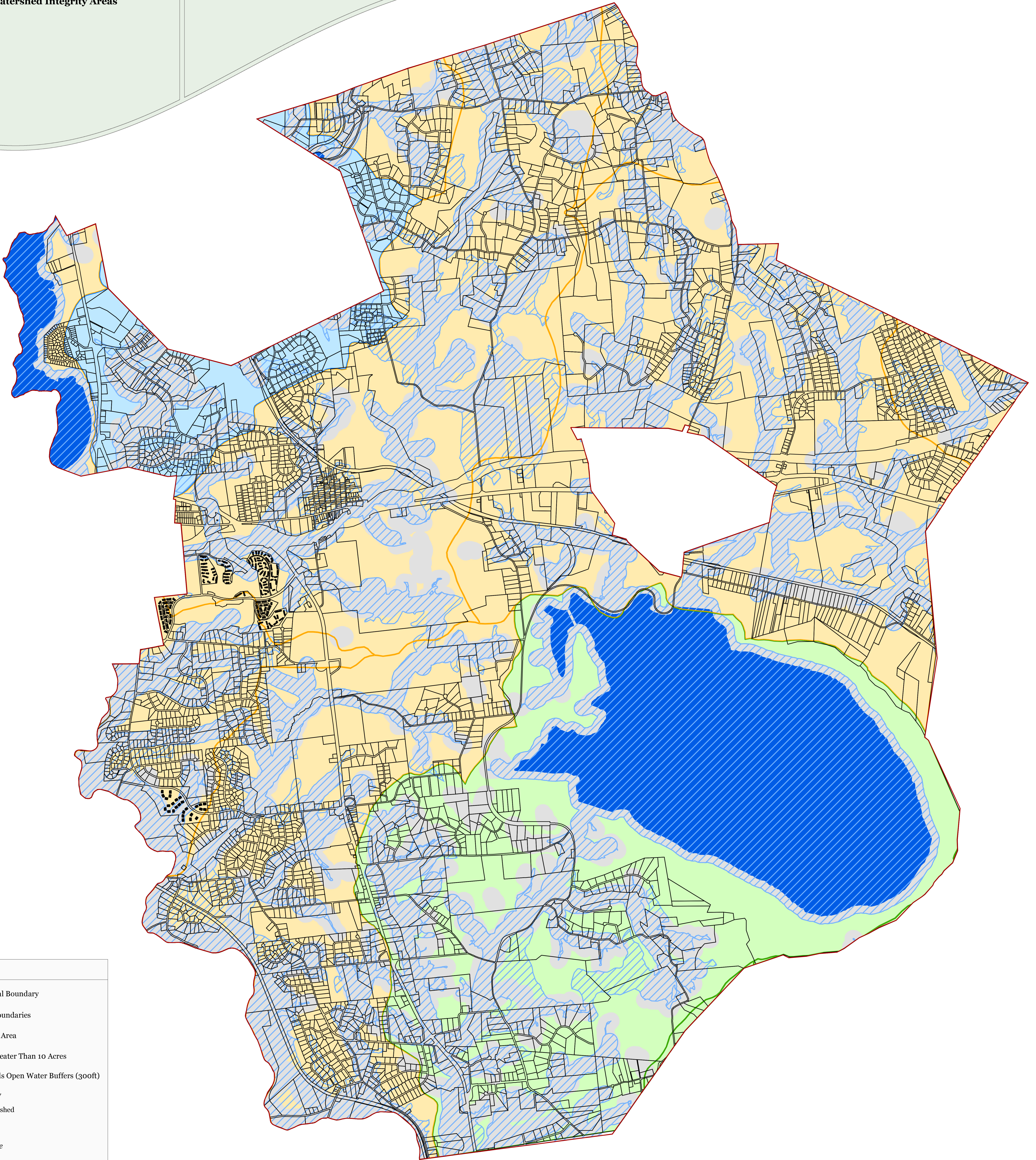

Township of Clinton Highlands Area

Riparian Area

Riparian Subwatershed Integrity Areas

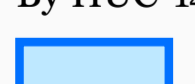

Legend

-  Municipal Boundary
-  Parcel Boundaries
-  Riparian Area
-  Lakes Greater Than 10 Acres
-  Highlands Open Water Buffers (300ft)
- Riparian Integrity**
- By HUC-14 Subwatershed**
-  Low
-  Moderate
-  High

Locator Maps

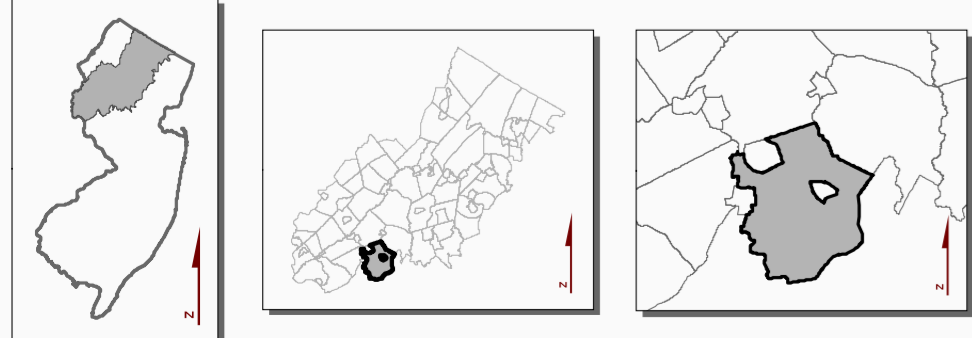
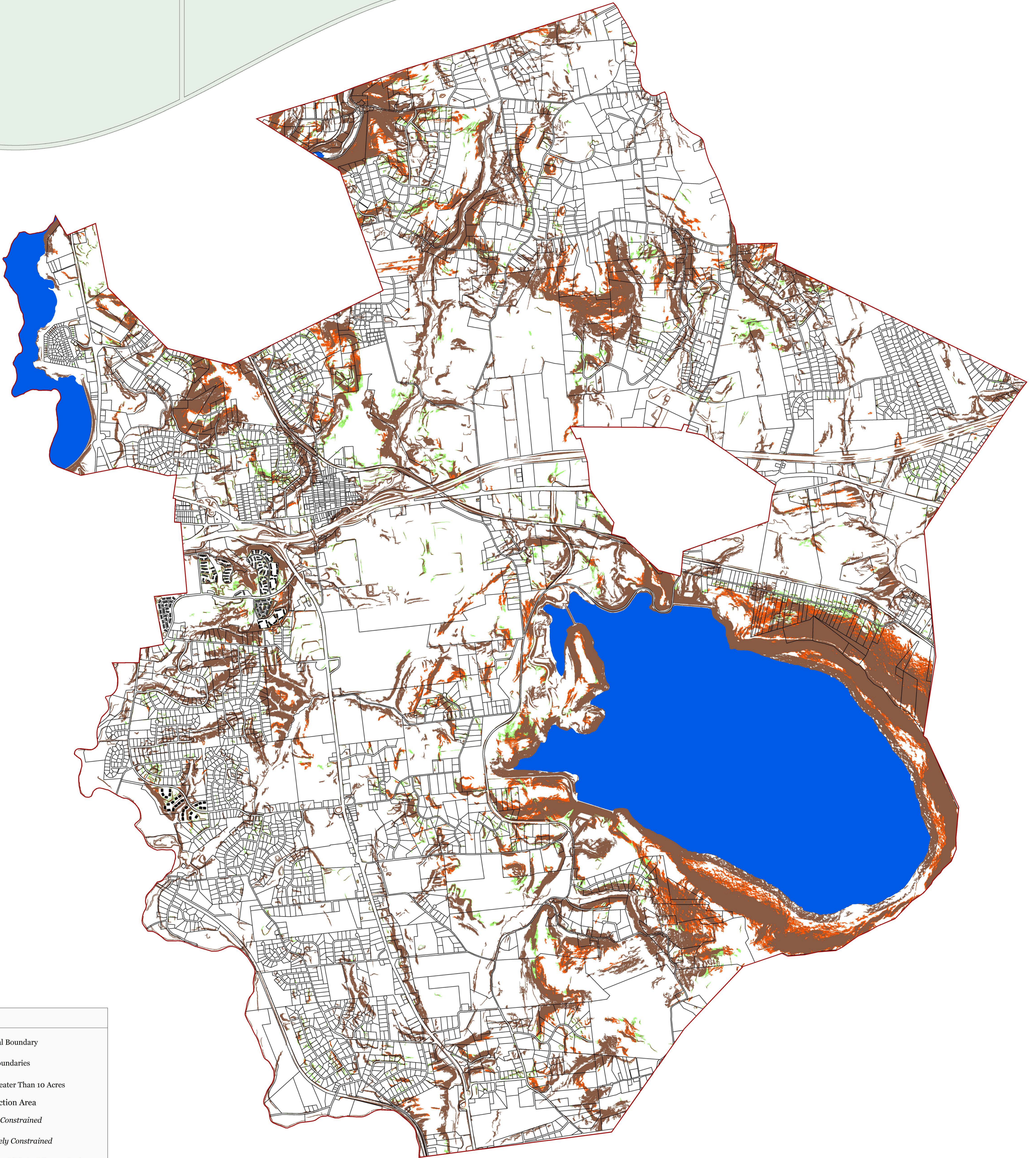

Exhibit 5:



TOWNSHIP OF CLINTON, HUNTERDON COUNTY, NJ

Township of Clinton Highlands Area

Steep Slope Protection Area

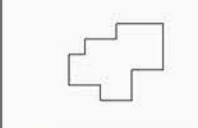

Legend

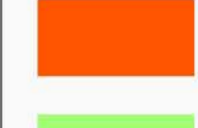
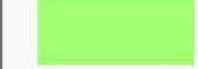
-  Municipal Boundary
-  Parcel Boundaries
-  Lakes Greater Than 10 Acres
- Steep Slope Protection Area**
-  Severely Constrained
-  Moderately Constrained
-  Constrained/Limited Constrained

Locator Maps

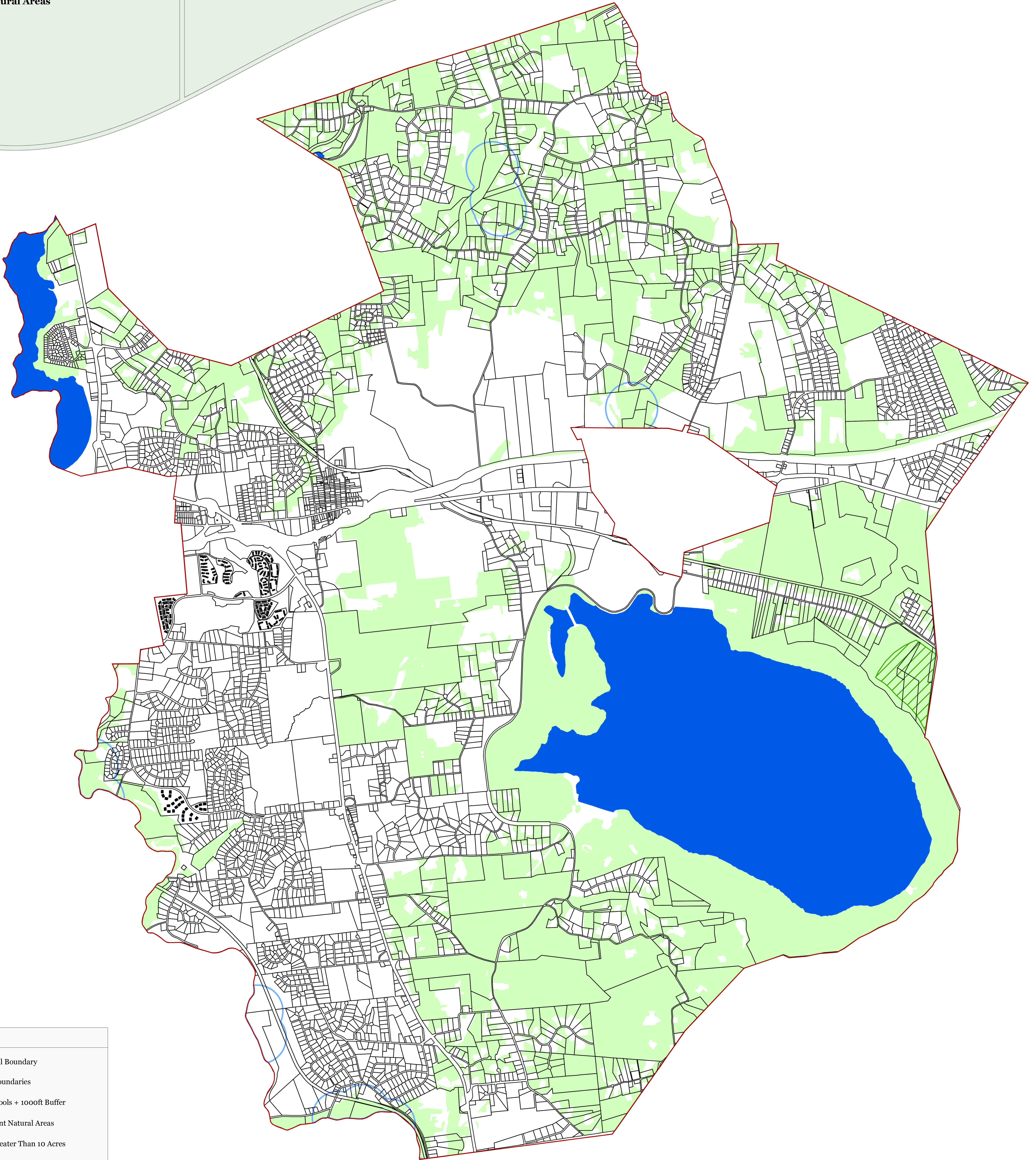

Exhibit 6:





TOWNSHIP OF CLINTON, HUNTERDON COUNTY, NJ

Township of Clinton Highlands Area

- Critical Wildlife Habitat
- Significant Natural Areas
- Vernal Pools

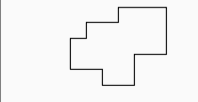

Legend

-  Municipal Boundary
-  Parcel Boundaries
-  Vernal Pools + 1000ft Buffer
-  Significant Natural Areas
-  Lakes Greater Than 10 Acres
-  Critical Wildlife Habitat

Locator Maps

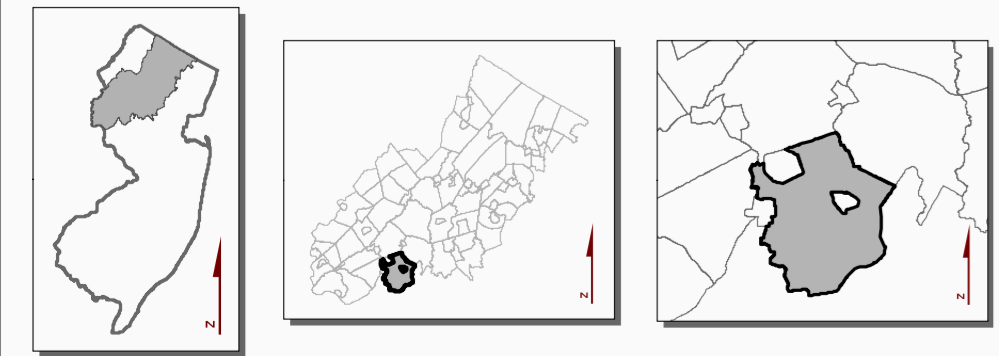
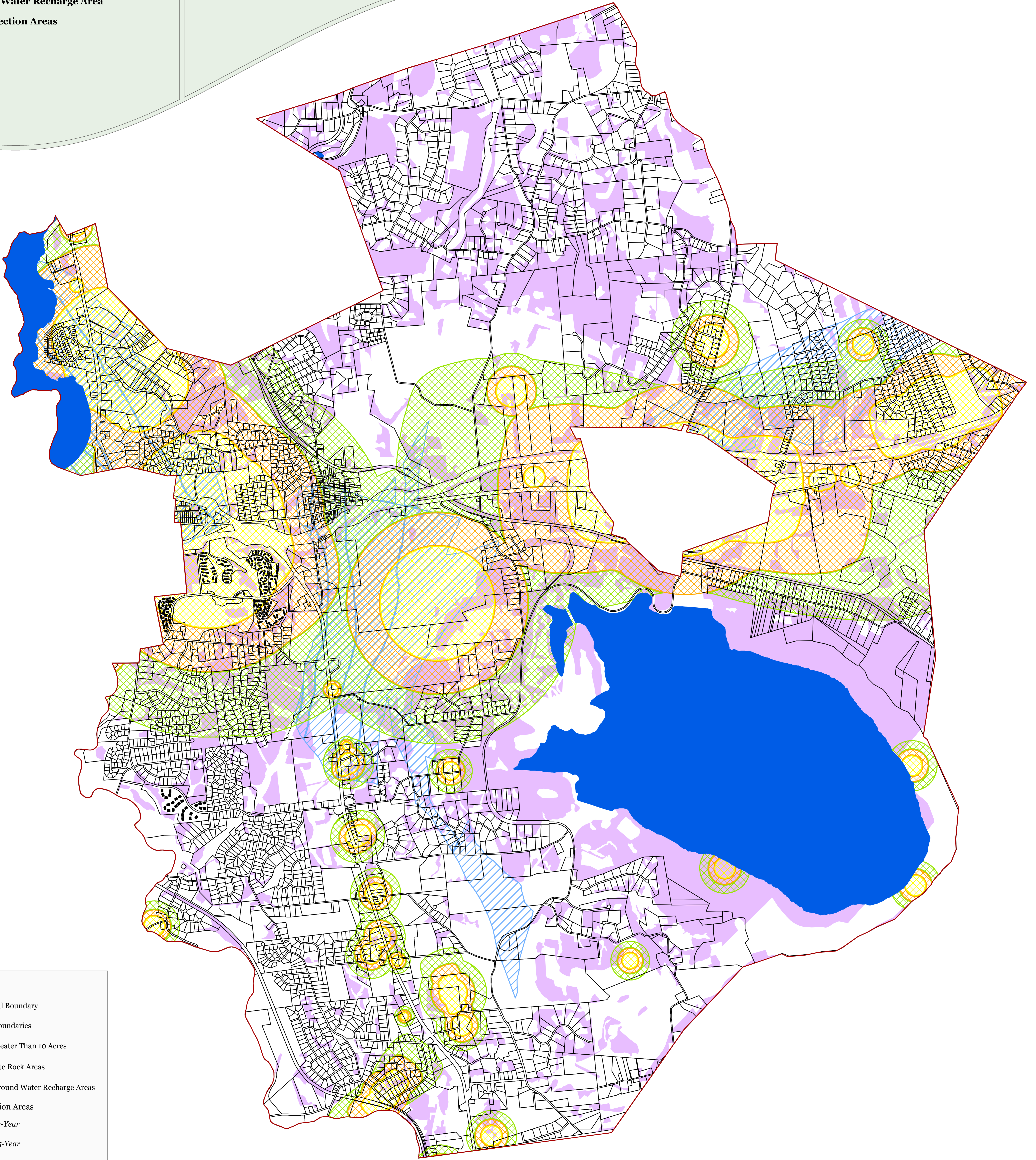

Exhibit 7:

TOWNSHIP OF CLINTON, HUNTERDON COUNTY, NJ

Township of Clinton Highlands Area

- Carbonate Rock Area
- Prime Ground Water Recharge Area
- Wellhead Protection Areas



Legend

- Municipal Boundary
- Parcel Boundaries
- Lakes Greater Than 10 Acres
- Carbonate Rock Areas
- Prime Ground Water Recharge Areas
- Wellhead Protection Areas
 - (Tier 1) 2-Year
 - (Tier 2) 5-Year
 - (Tier 3) 12-Year

Locator Maps

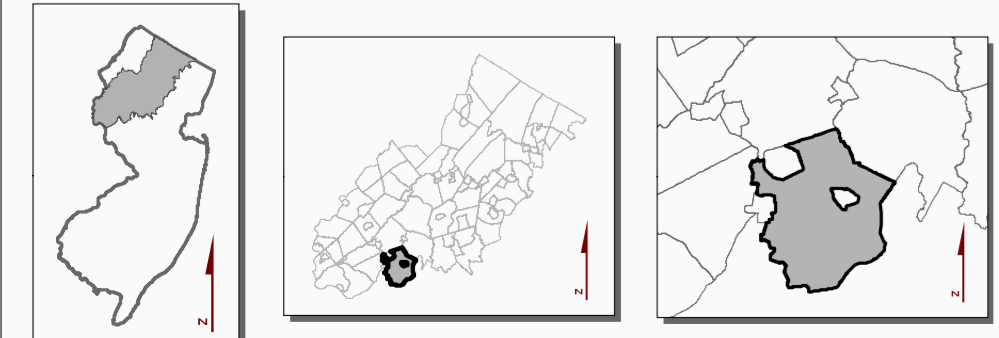
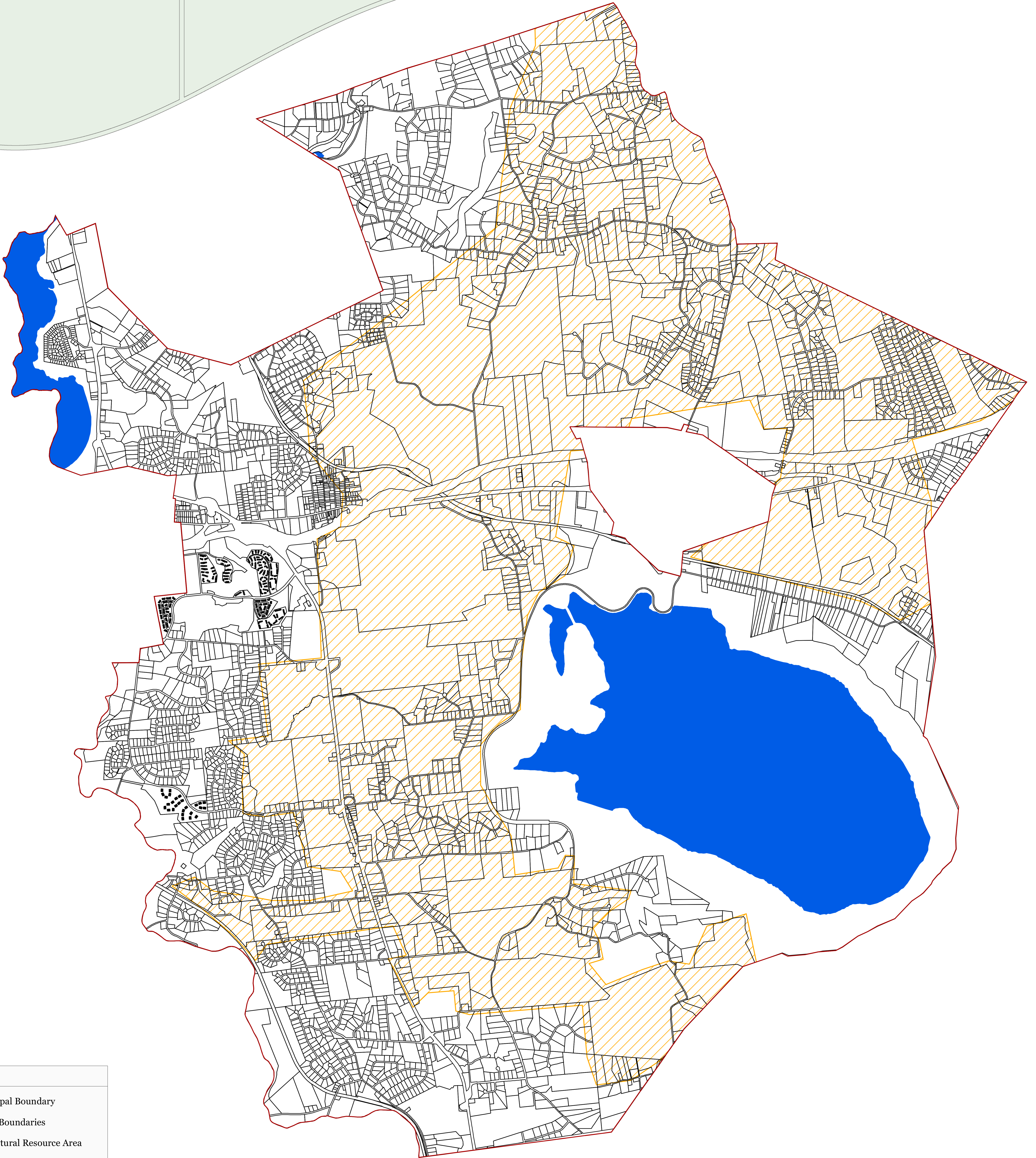

Exhibit 8:



TOWNSHIP OF CLINTON, HUNTERDON COUNTY, NJ

Township of Clinton Highlands Area

Agricultural Resource Area

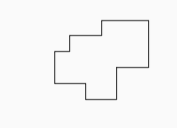

Legend

-  Municipal Boundary
-  Parcel Boundaries
-  Agricultural Resource Area
-  Lakes Greater Than 10 Acres

Locator Maps

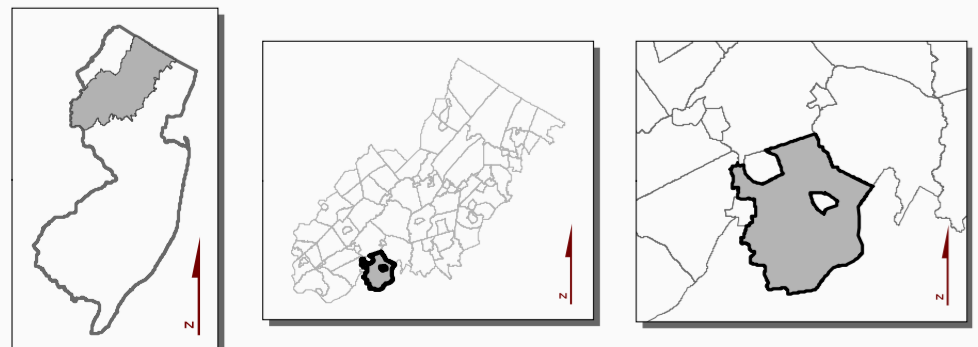
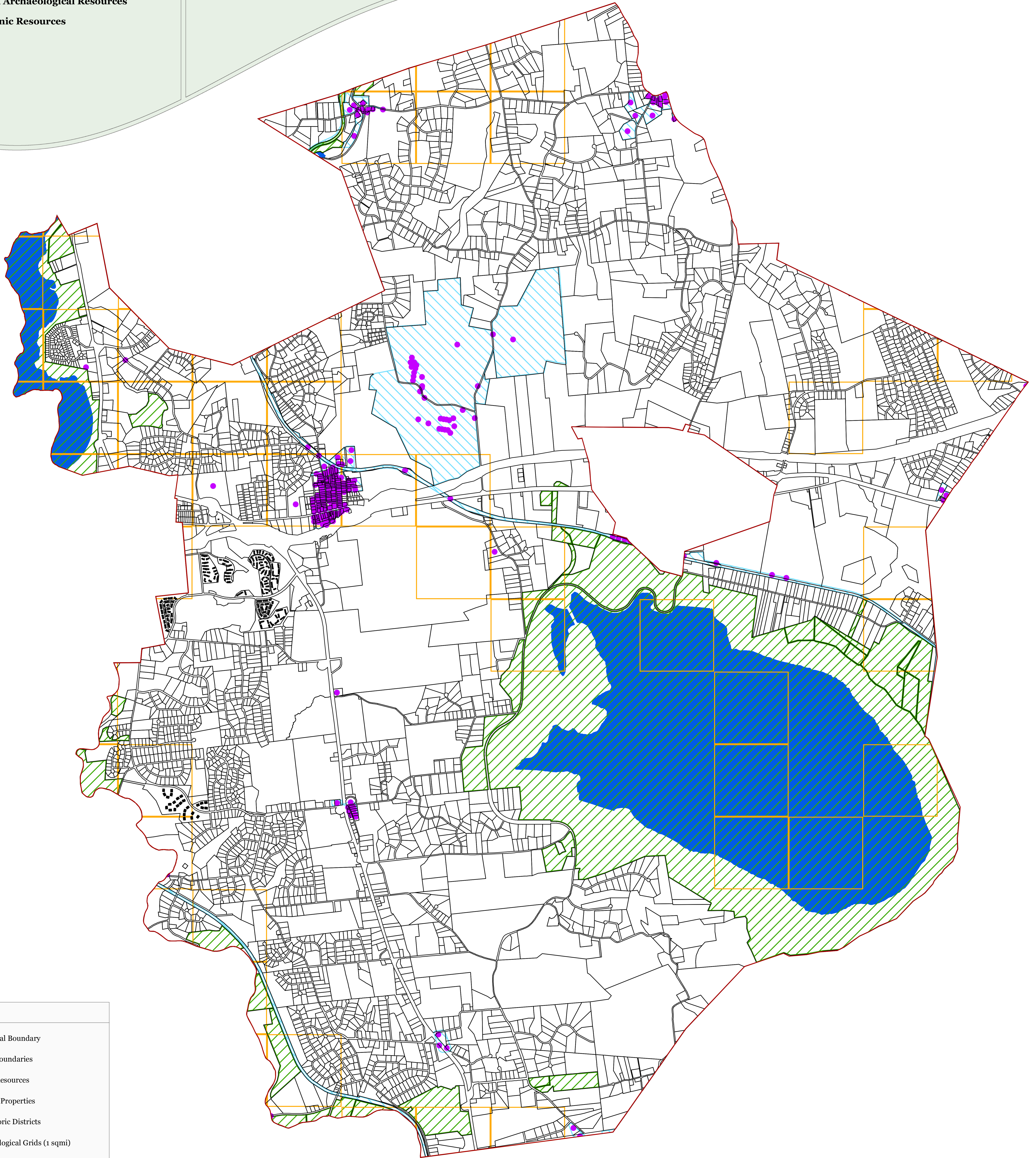

Exhibit 9:

TOWNSHIP OF CLINTON, HUNTERDON COUNTY, NJ

Township of Clinton Highlands Area

Highlands Historic, Cultural
and Archaeological Resources
Highlands Scenic Resources



Legend

- Municipal Boundary
- Parcel Boundaries
- Scenic Resources
- Historic Properties
- NJ Historic Districts
- Archaeological Grids (1 sqmi)
- Lakes Greater Than 10 Acres

Locator Maps

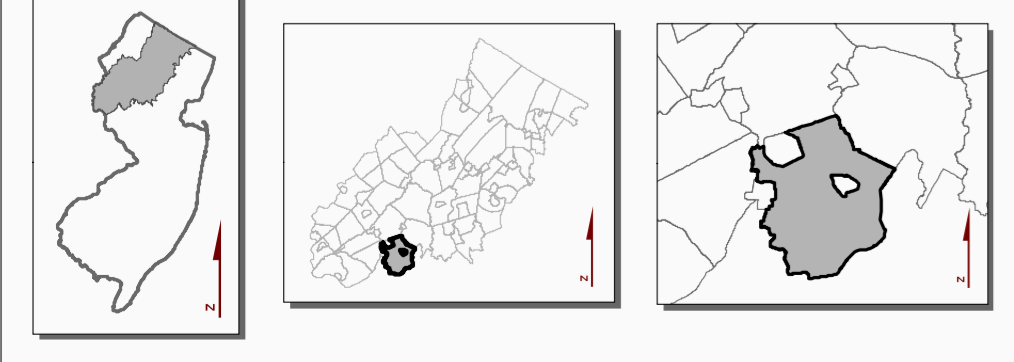

Exhibit 10:

TOWNSHIP OF CLINTON, HUNTERDON COUNTY, NJ



Township of Clinton Highlands Area

Net Water Availability by HUC-14 Subwatershed
Highlands Domestic Sewerage Facilities
Public Community Water Systems

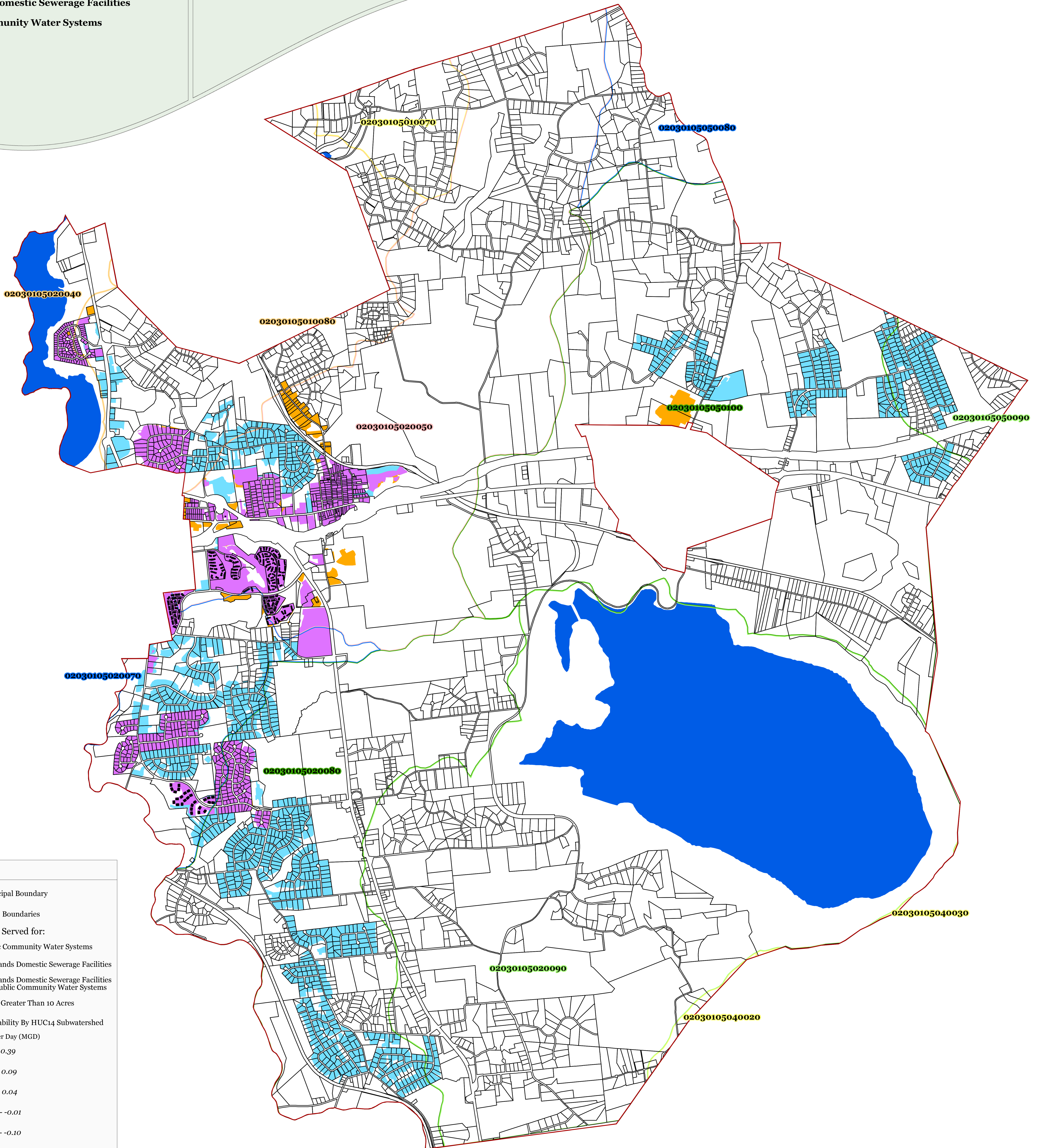

Legend

- Municipal Boundary
- Parcel Boundaries
- Existing Area Served for:
 - Public Community Water Systems
 - Highlands Domestic Sewerage Facilities
 - Highlands Domestic Sewerage Facilities and Public Community Water Systems
 - Lakes Greater Than 10 Acres
- Net Water Availability By HUC14 Subwatershed
Million Gallons Per Day (MGD)
 - 0.10 - 0.39
 - 0.05 - 0.09
 - 0.00 - 0.04
 - 0.09 - -0.01
 - 0.99 - -0.10
 - 7.10 - -1.00

Locator Maps