

Passaic County

Environmental Resource Inventory

Figure 1

Preservation Area

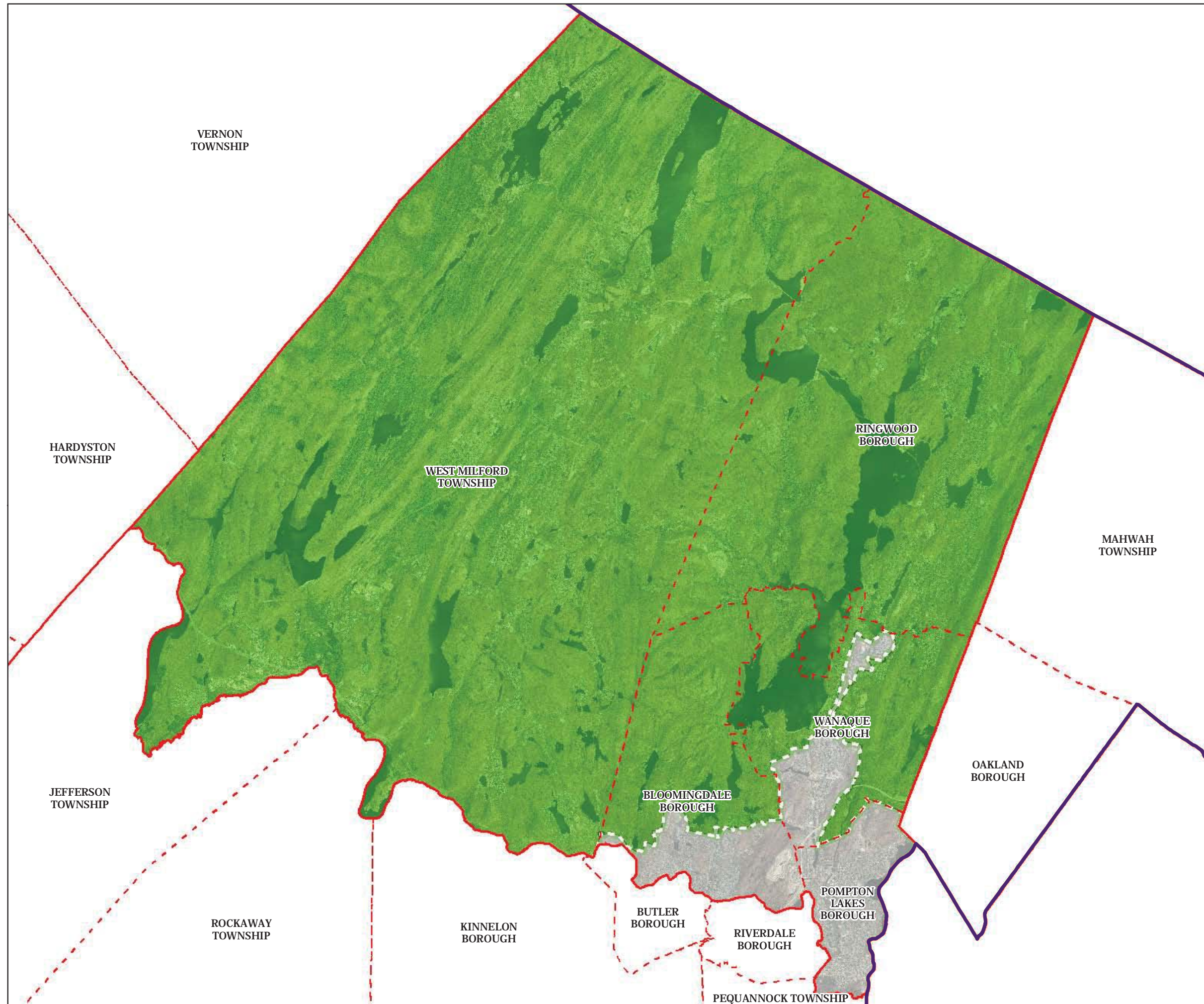

-  Municipal Boundaries
-  County Boundaries
-  Highlands Region Boundary
-  Highlands Preservation Area
-  Highlands Planning Area

The County of Passaic has not petitioned for Plan Conformance for the Planning Area, and therefore any Planning Area information provided in this document is provided for informational purposes only.

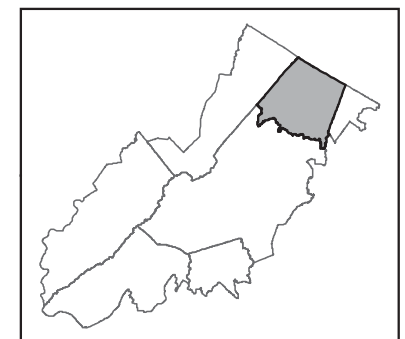
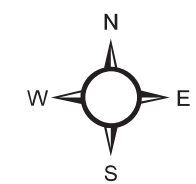

Passaic County

Environmental Resource Inventory

Figure 2

Land Use Capability Map Zones

Regional Master Plan Overlay Zone Designation

- Zone**
- Protection
 - Conservation
 - Existing Community
- Sub-Zone**
- Existing Community Environmentally Constrained
 - Conservation Environmentally Constrained
 - Lake Community
 - Wildlife Management
 - Lakes Greater Than 10 acres
 - Municipal Boundaries
 - County Boundaries
 - Highlands Region Boundary
 - Highlands Preservation Area
 - Highlands Planning Area

The County of Passaic has not petitioned for Plan Conformance for the Planning Area, and therefore any Planning Area information provided in this document is provided for informational purposes only.

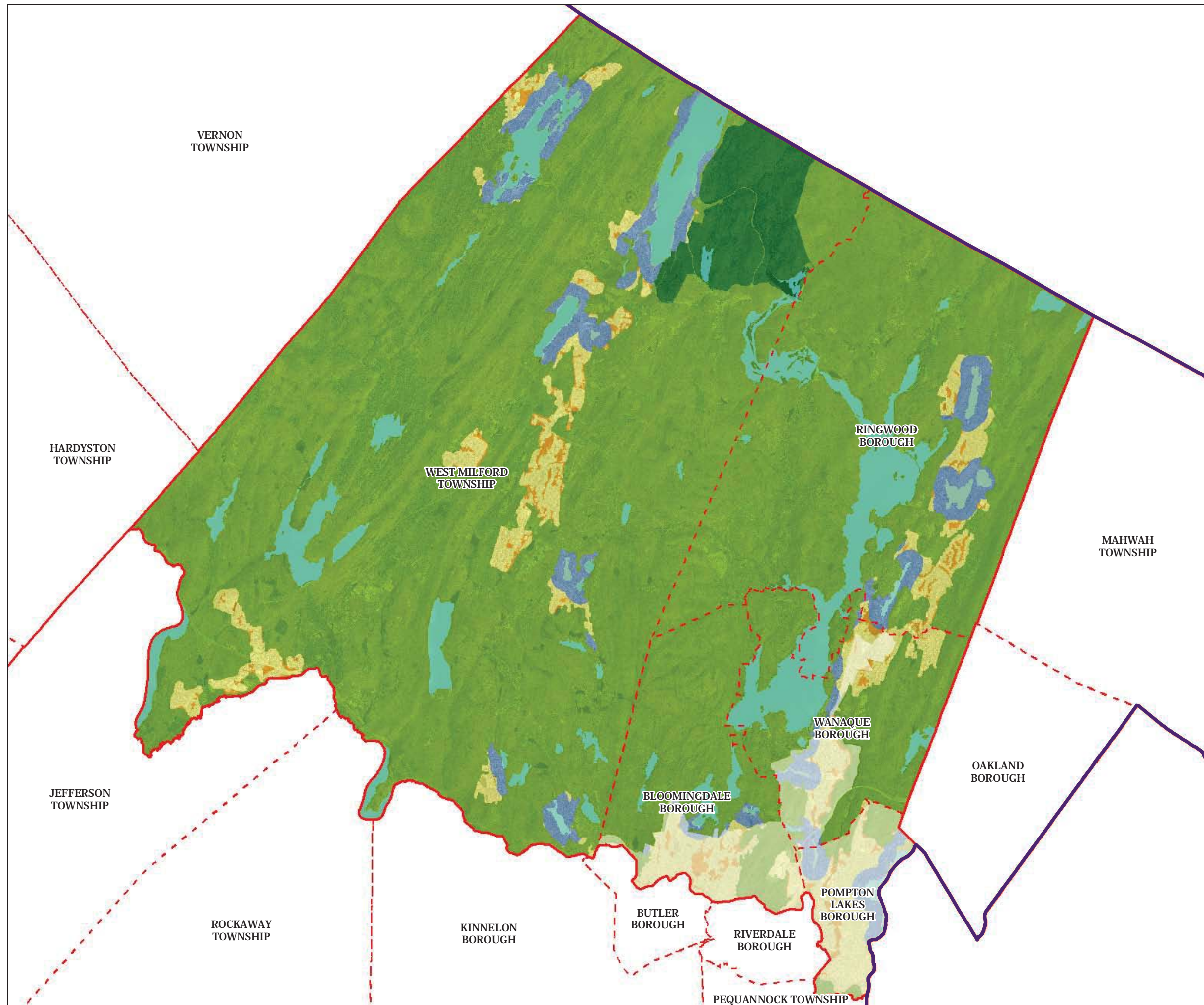
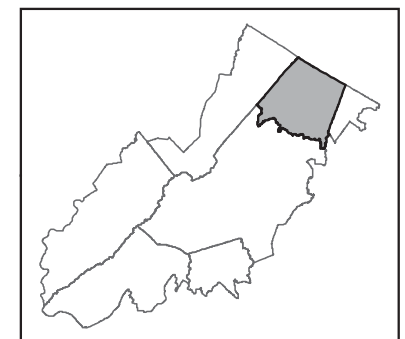
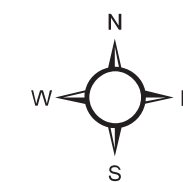
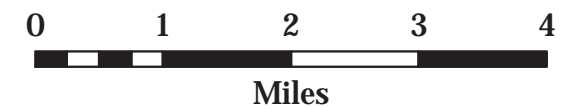

Passaic County

Environmental Resource Inventory

Figure 3

HUC 14 Subwatershed Boundaries

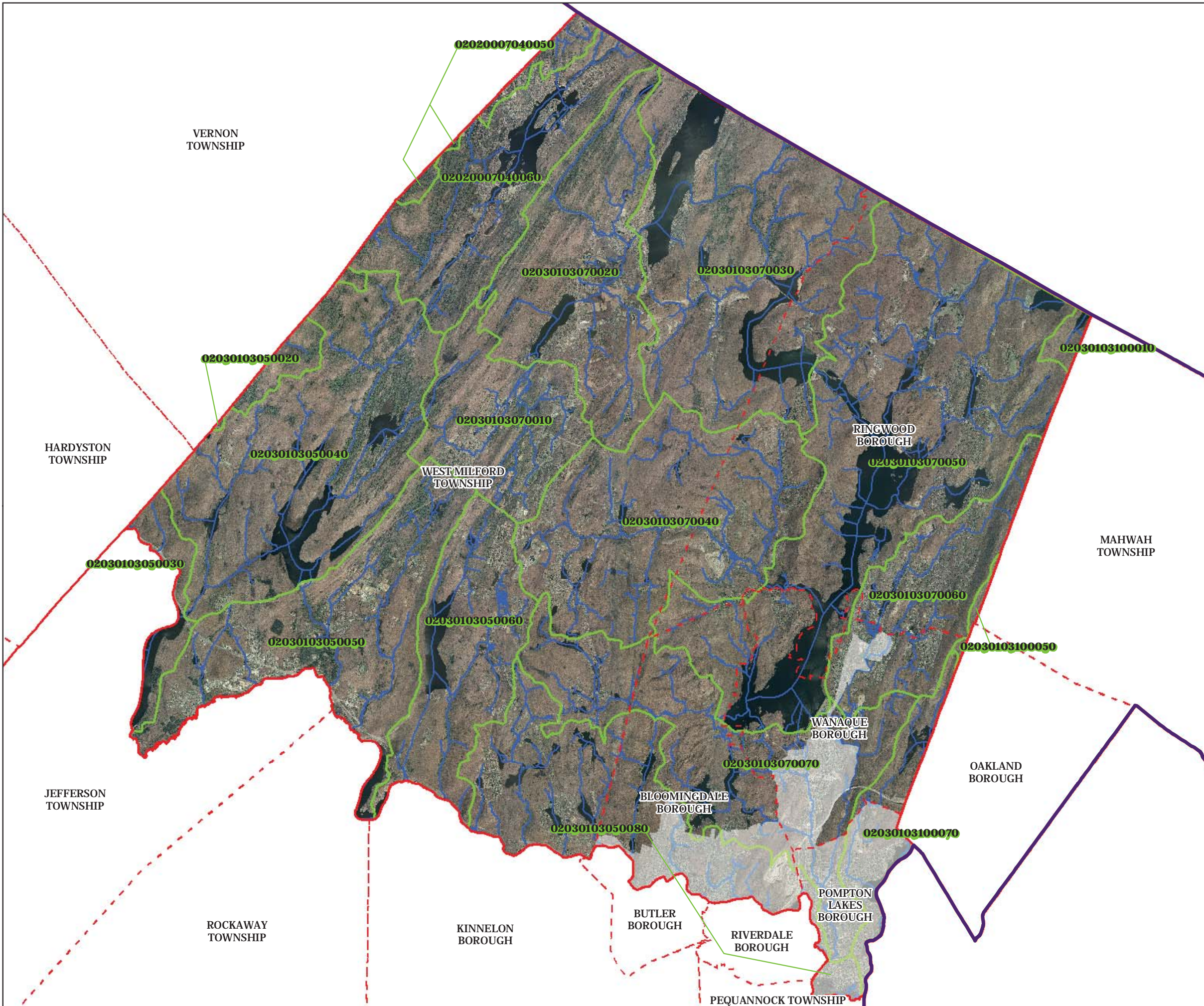

- Subwatersheds: Hydrologic Unit Code 14 (HUC14)
- Streams
- Municipal Boundaries
- County Boundaries
- Highlands Region Boundary
- Highlands Preservation Area
- Highlands Planning Area

The County of Passaic has not petitioned for Plan Conformance for the Planning Area, and therefore any Planning Area information provided in this document is provided for informational purposes only.

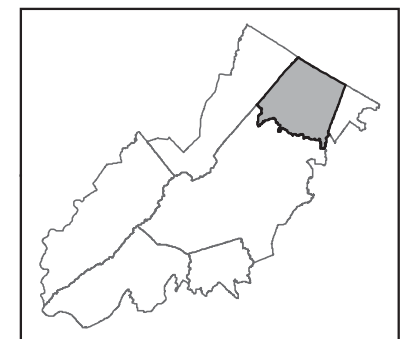
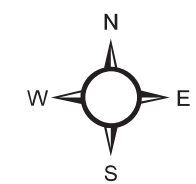
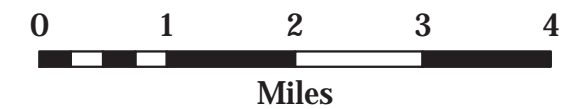

Passaic County

Environmental Resource Inventory

Figure 4

Forest Resource Area

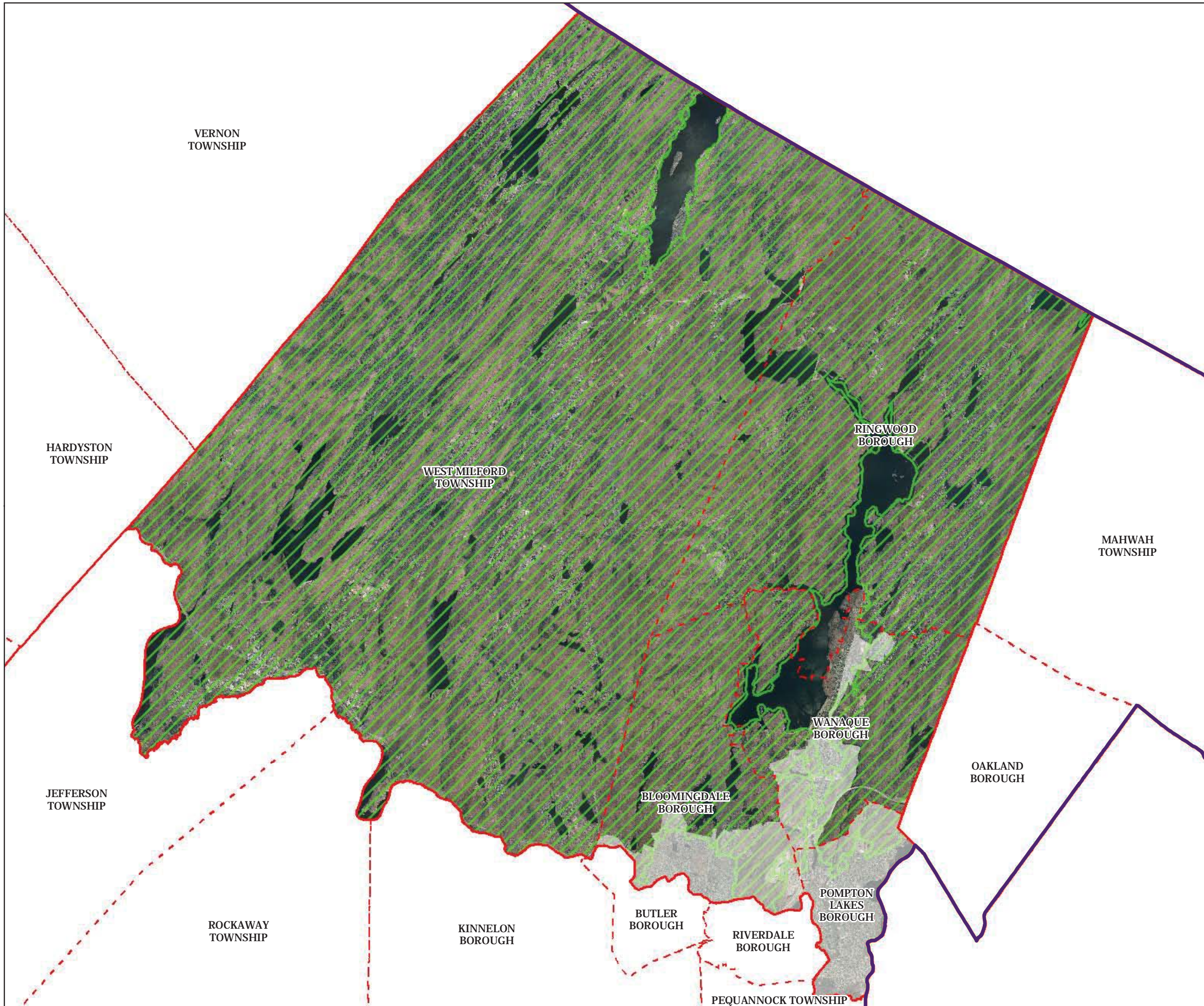

-  Forest Resource Area
-  Municipal Boundaries
-  County Boundaries
-  Highlands Region Boundary
-  Highlands Preservation Area
-  Highlands Planning Area

The County of Passaic has not petitioned for Plan Conformance for the Planning Area, and therefore any Planning Area information provided in this document is provided for informational purposes only.

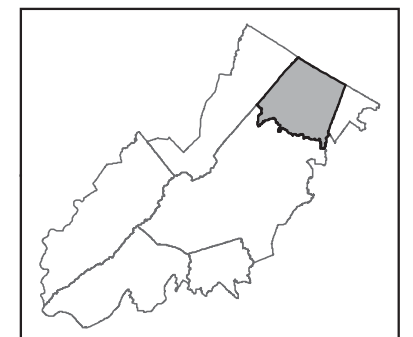
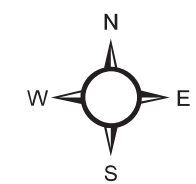

Passaic County

Environmental Resource Inventory

Figure 5

Total Forest Area



-  Forested Areas
-  Municipal Boundaries
-  County Boundaries
-  Highlands Region Boundary
-  Highlands Preservation Area
-  Highlands Planning Area

The County of Passaic has not petitioned for Plan Conformance for the Planning Area, and therefore any Planning Area information provided in this document is provided for informational purposes only.

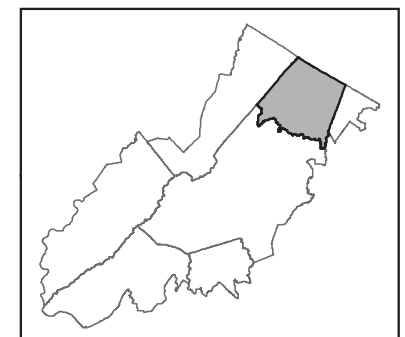
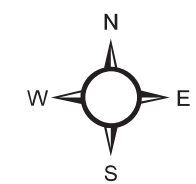

Passaic County

Environmental Resource Inventory

Figure 6

Forest Subwatersheds

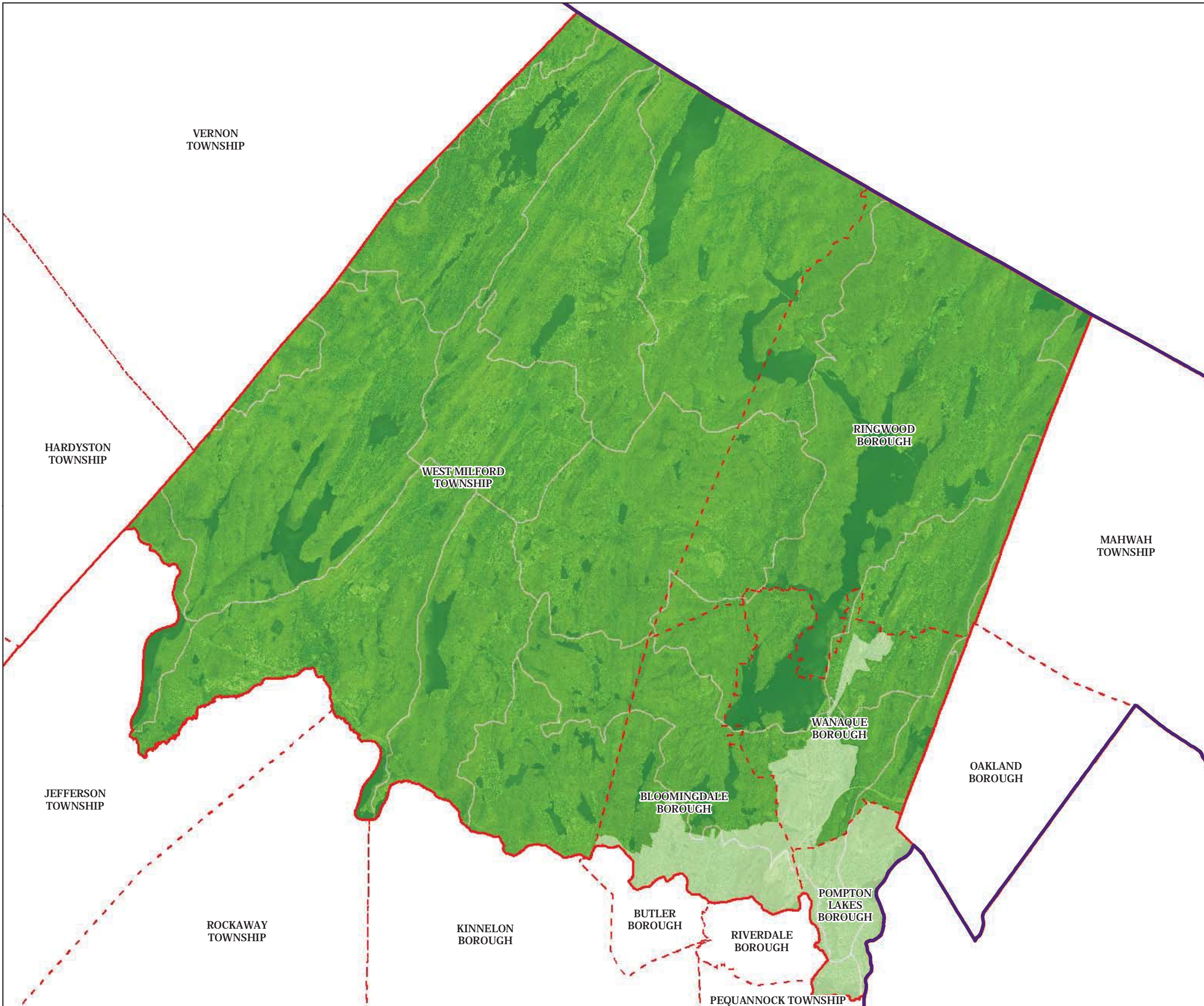

Forest Integrity by HUC14 Subwatershed

- Low
- Moderate
- High
- Municipal Boundaries
- County Boundaries
- Highlands Region Boundary
- Highlands Preservation Area
- Highlands Planning Area

The County of Passaic has not petitioned for Plan Conformance for the Planning Area, and therefore any Planning Area information provided in this document is provided for informational purposes only.

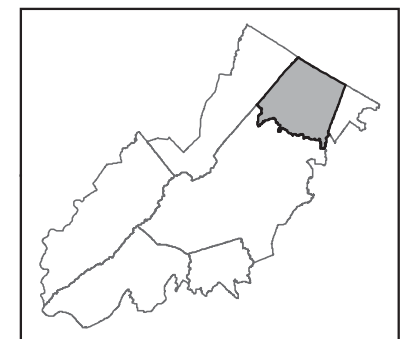
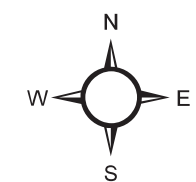
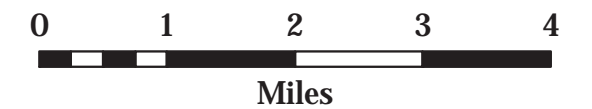

Passaic County

Environmental Resource Inventory Figure 7

Highlands Open Waters

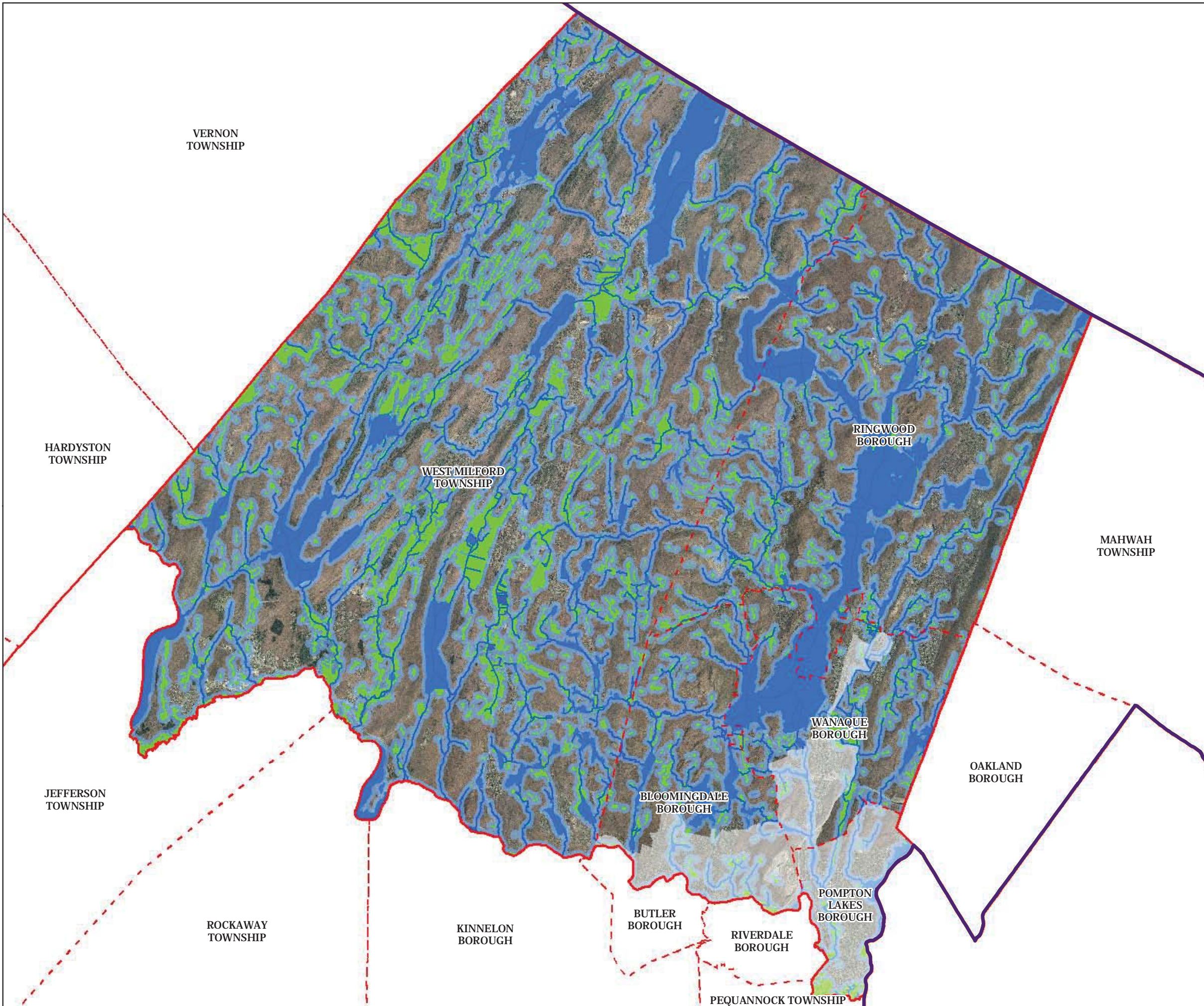

- Highlands Open Water Buffers (300ft)
- Streams
- Wetlands
- Lakes & Ponds
- Municipal Boundaries
- County Boundaries
- Highlands Region Boundary
- Highlands Preservation Area
- Highlands Planning Area

The County of Passaic has not petitioned for Plan Conformance for the Planning Area, and therefore any Planning Area information provided in this document is provided for informational purposes only.

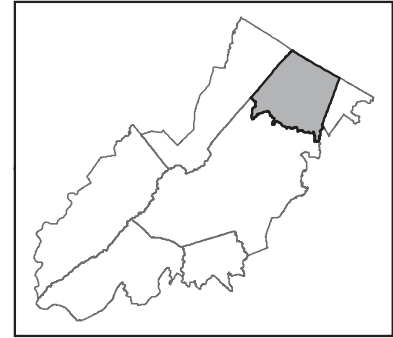
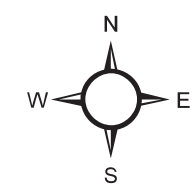

Passaic County

Environmental Resource Inventory

Figure 8

Highlands Riparian Areas

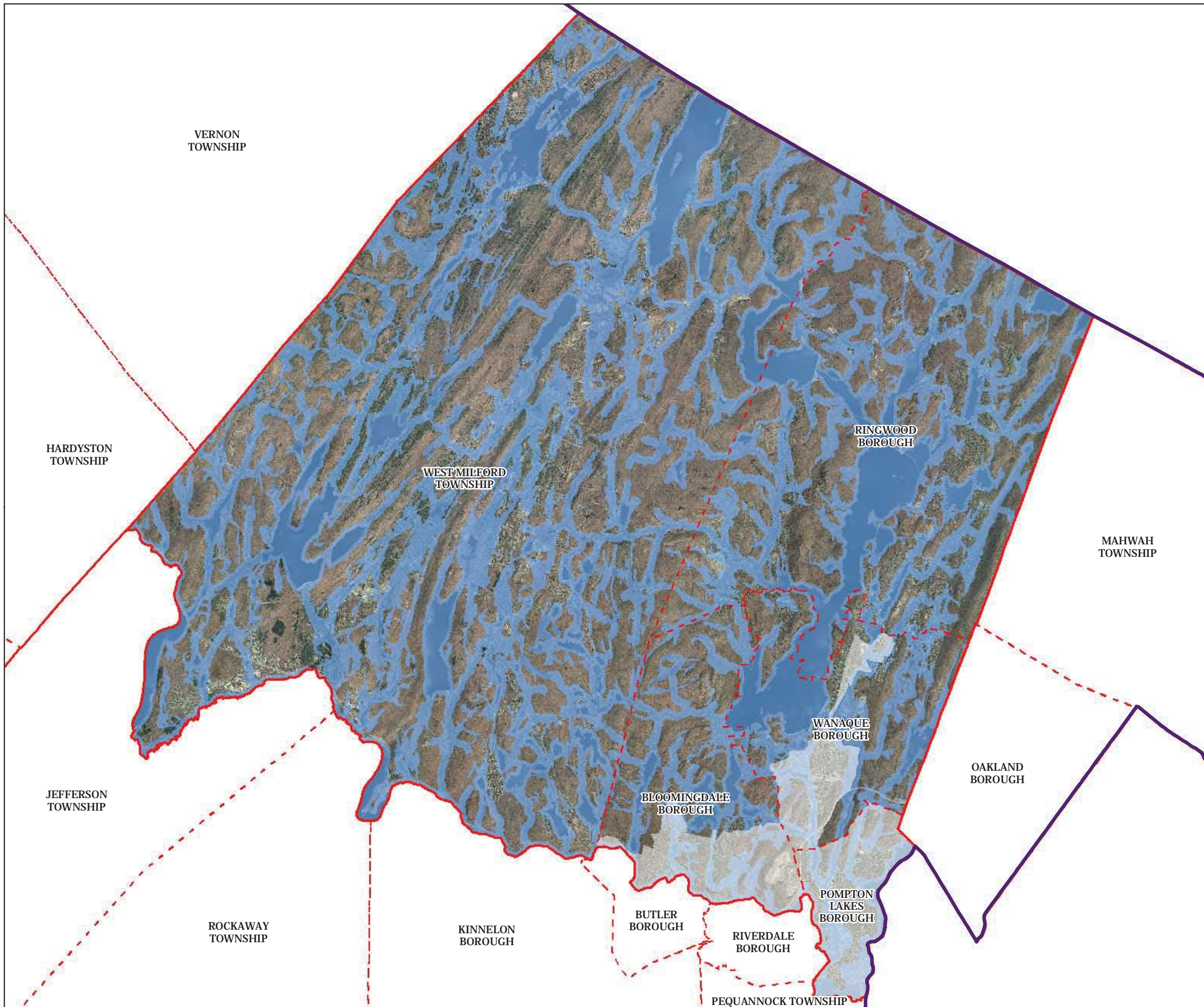

-  Riparian Area
-  Municipal Boundaries
-  County Boundaries
-  Highlands Region Boundary
-  Highlands Preservation Area
-  Highlands Planning Area

The County of Passaic has not petitioned for Plan Conformance for the Planning Area, and therefore any Planning Area information provided in this document is provided for informational purposes only.

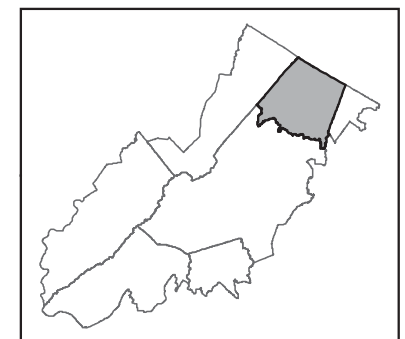
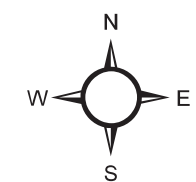

Passaic County

Environmental Resource Inventory

Figure 9

Watershed Value

Watershed Values by HUC14 Subwatershed

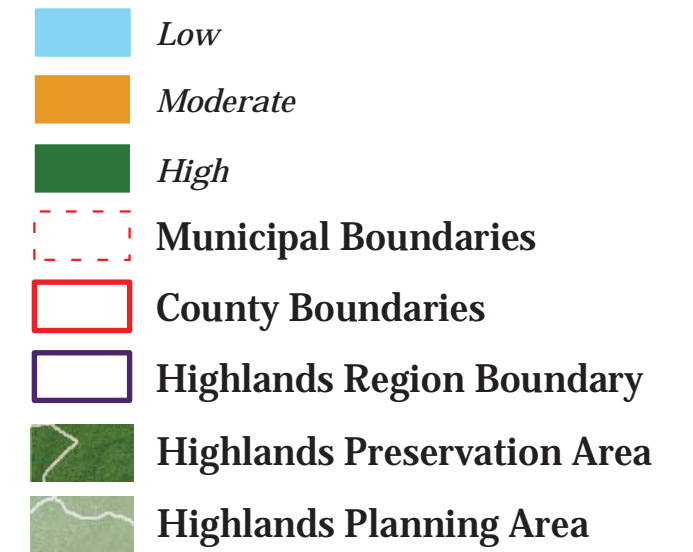

The County of Passaic has not petitioned for Plan Conformance for the Planning Area, and therefore any Planning Area information provided in this document is provided for informational purposes only.

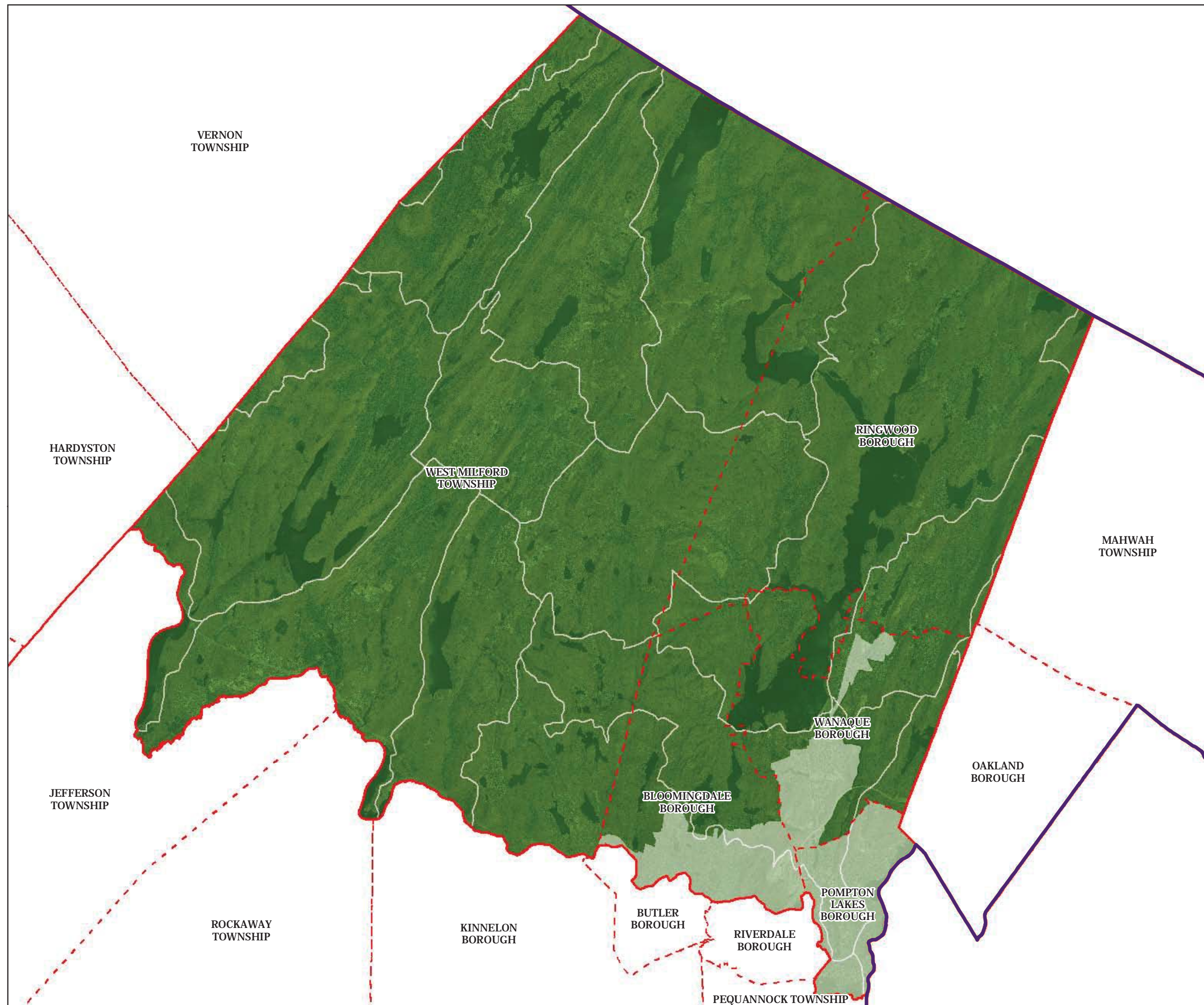
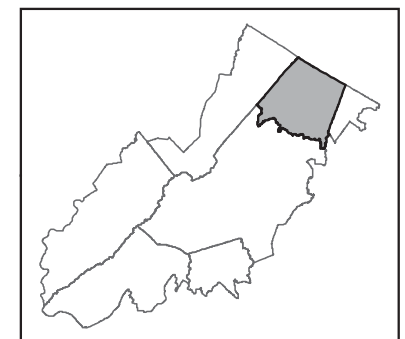
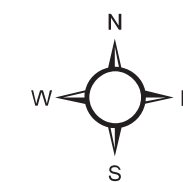

Passaic County

Environmental Resource Inventory

Figure 10

Riparian Integrity

Riparian Integrity by HUC14 Subwatershed

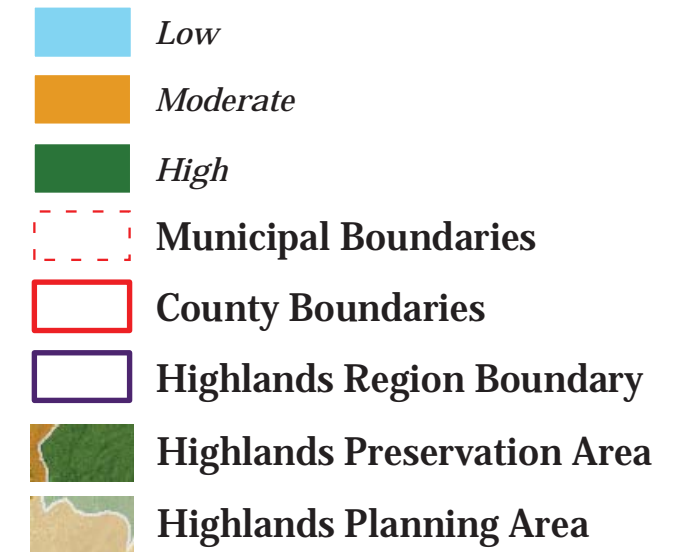

The County of Passaic has not petitioned for Plan Conformance for the Planning Area, and therefore any Planning Area information provided in this document is provided for informational purposes only.

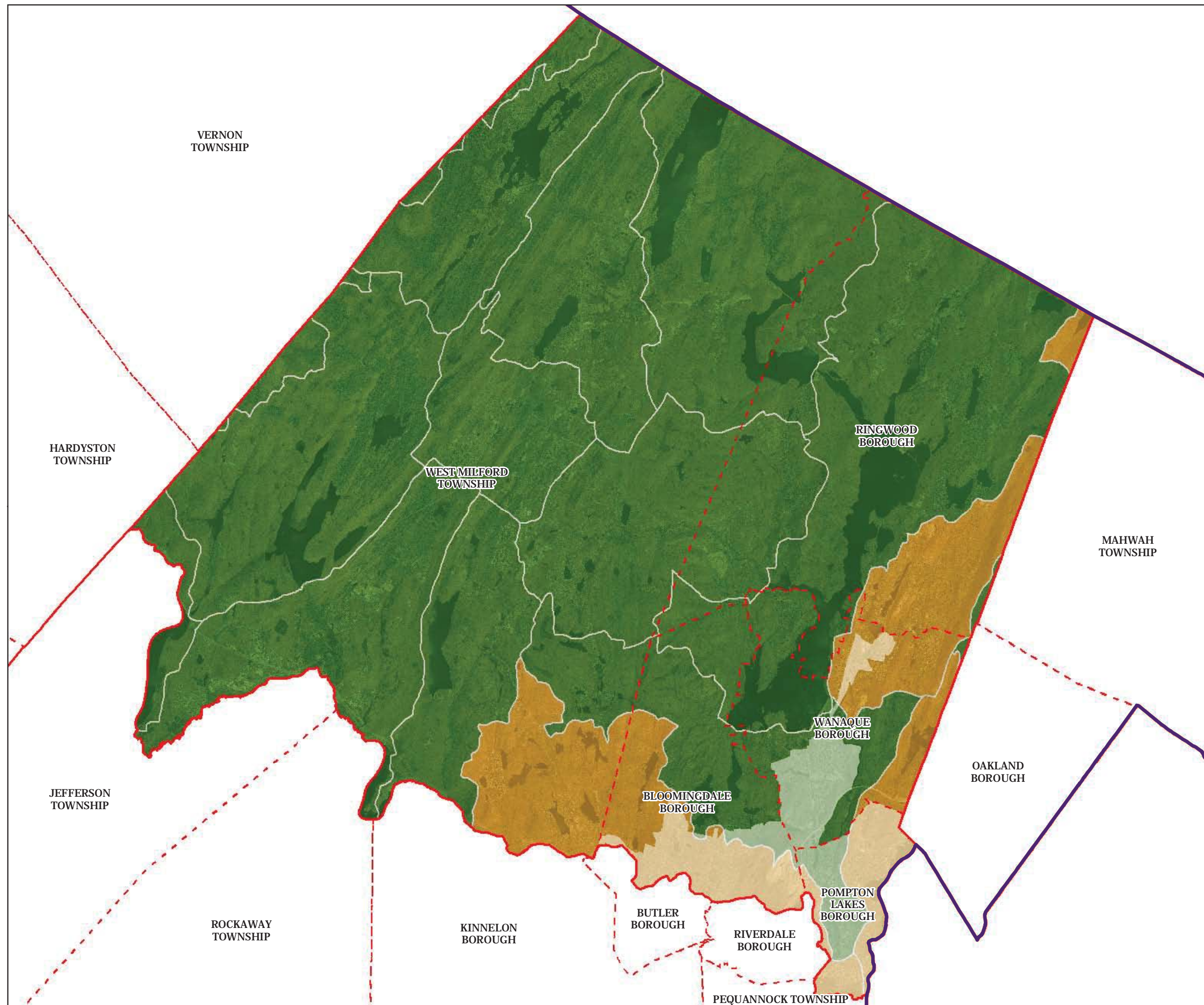
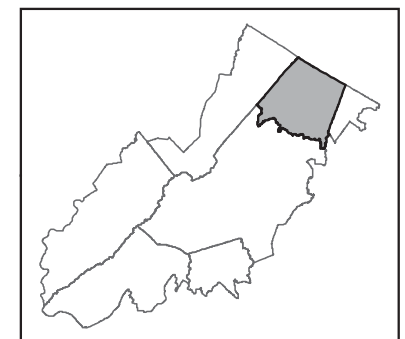
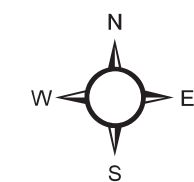
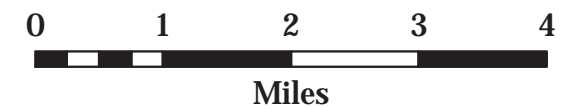

Passaic County

Environmental Resource Inventory

Figure 11

Steep Slopes Protection Areas

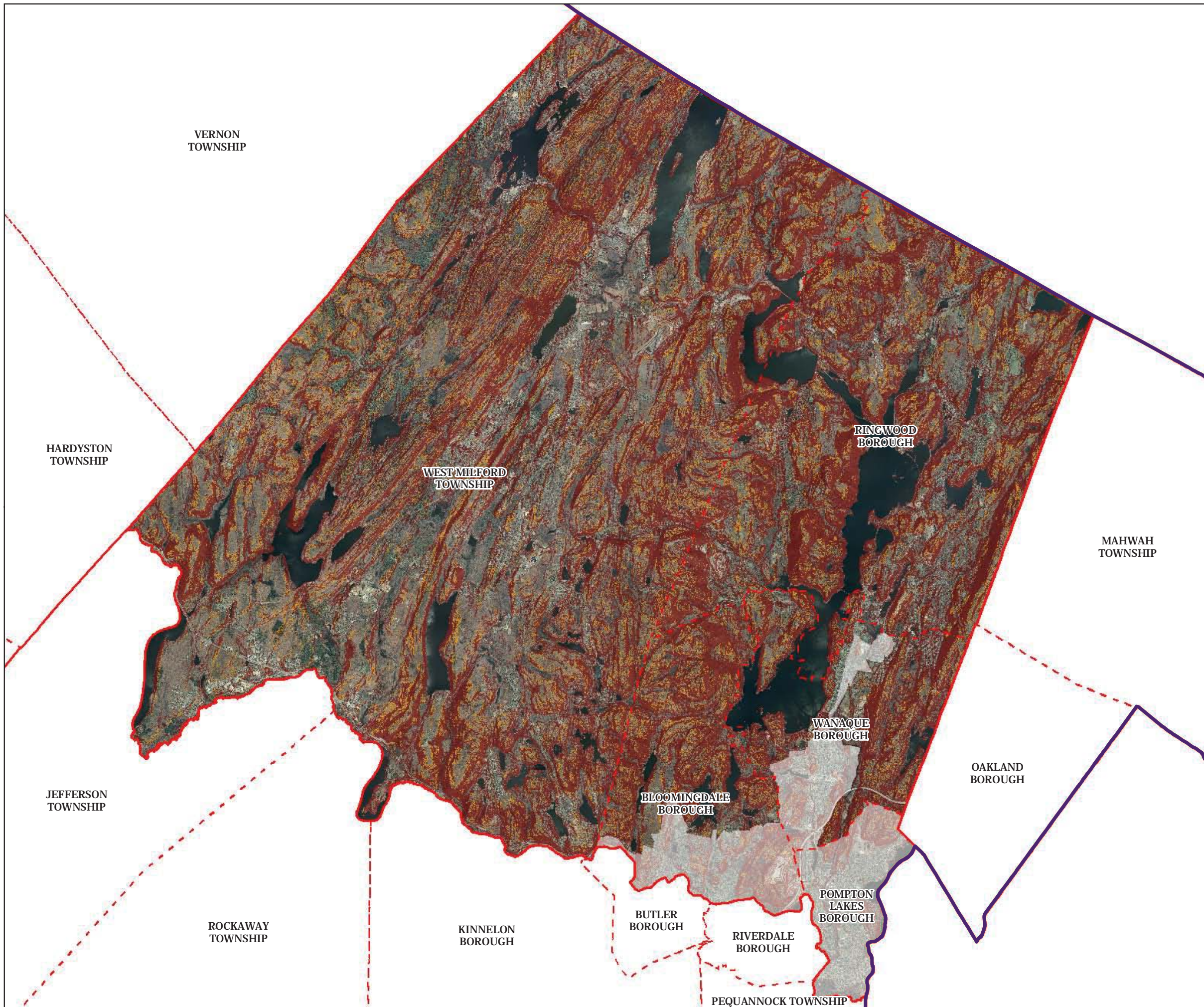

Steep Slopes

 Moderate

 Severe

 Municipal Boundaries

 County Boundaries

 Highlands Region Boundary

 Highlands Preservation Area

 Highlands Planning Area

The County of Passaic has not petitioned for Plan Conformance for the Planning Area, and therefore any Planning Area information provided in this document is provided for informational purposes only.

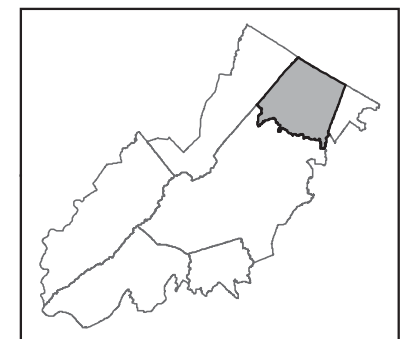
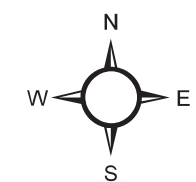
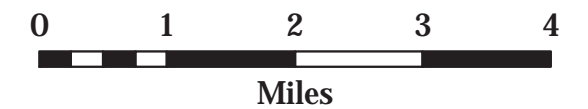

Passaic County

Environmental Resource Inventory Figure 12

Critical Wildlife Habitat

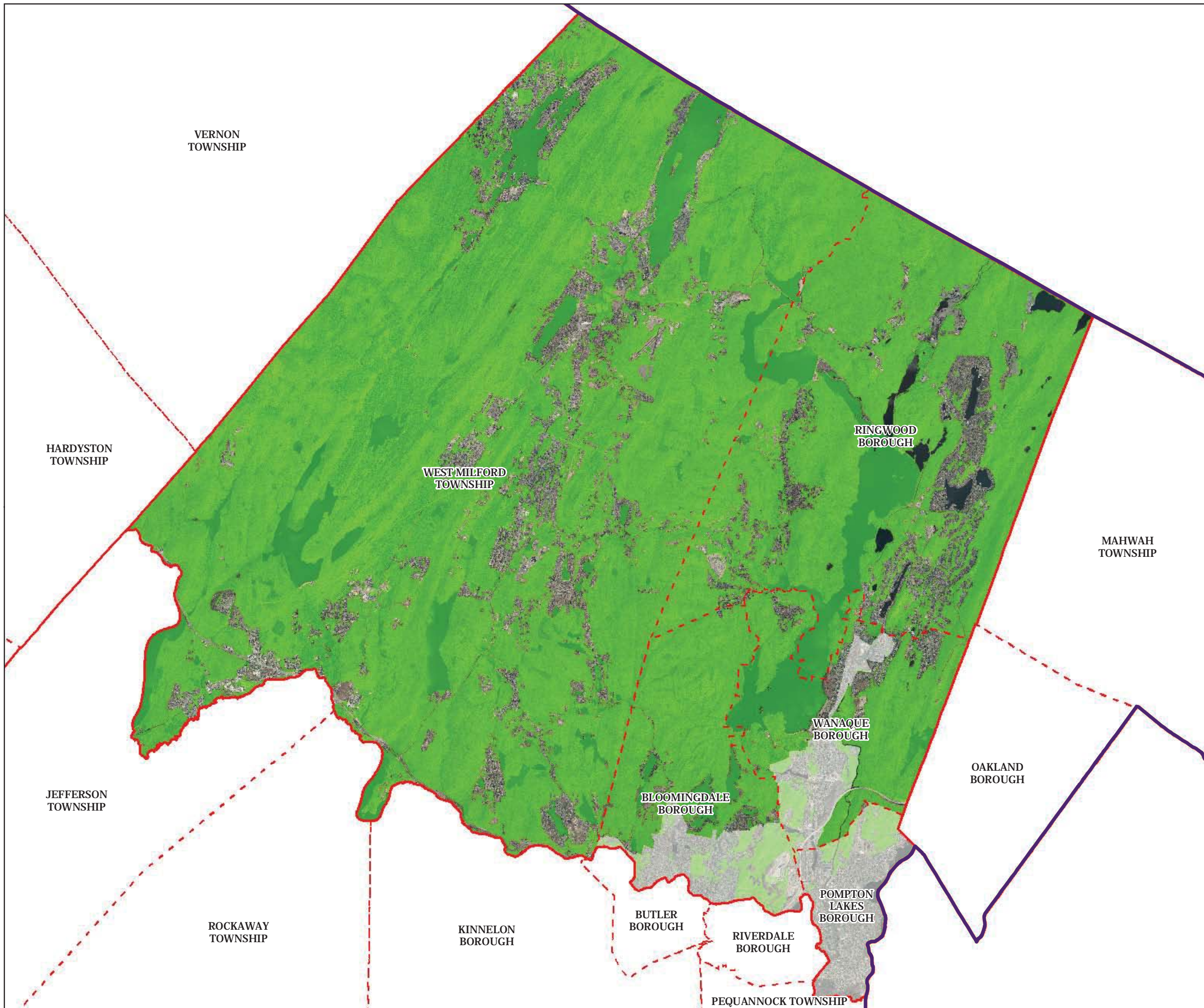

- Critical Wildlife Habitat
- Municipal Boundaries
- County Boundaries
- Highlands Region Boundary
- Highlands Preservation Area
- Highlands Planning Area

The County of Passaic has not petitioned for Plan Conformance for the Planning Area, and therefore any Planning Area information provided in this document is provided for informational purposes only.

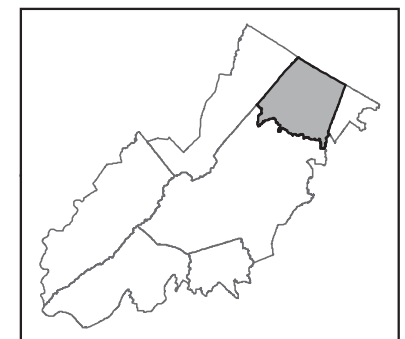
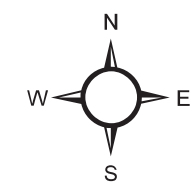

Passaic County

Environmental Resource Inventory

Figure 13

Significant Natural Areas

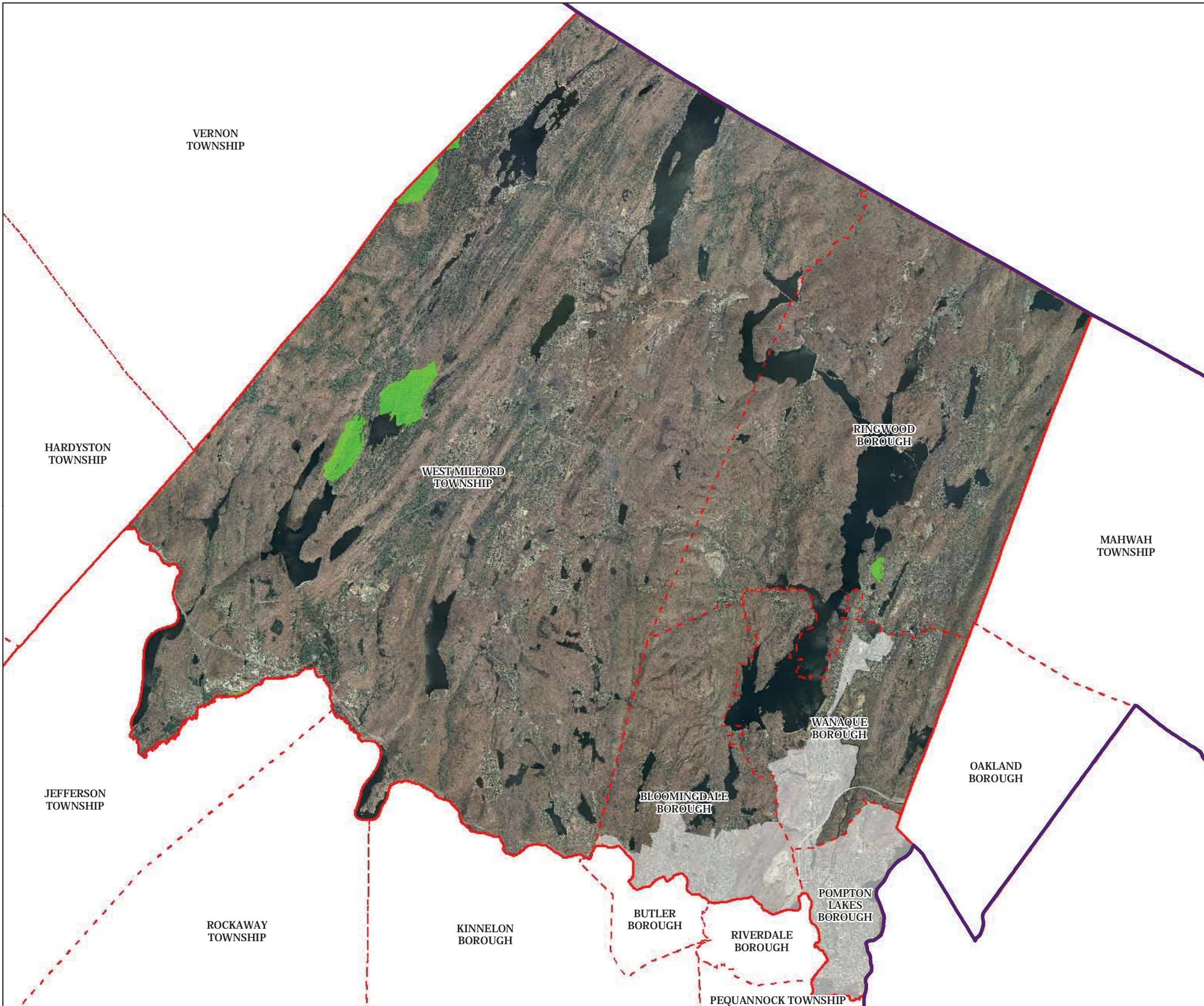

- Significant Natural Areas
- Municipal Boundaries
- County Boundaries
- Highlands Region Boundary
- Highlands Preservation Area
- Highlands Planning Area

The County of Passaic has not petitioned for Plan Conformance for the Planning Area, and therefore any Planning Area information provided in this document is provided for informational purposes only.

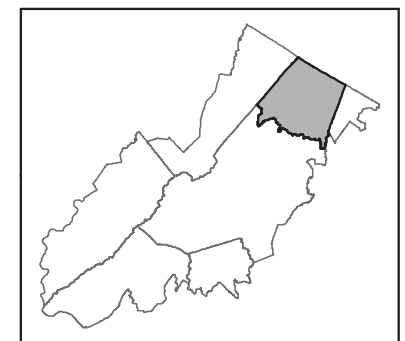
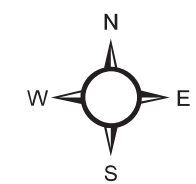

Passaic County

Environmental Resource Inventory Figure 14

Vernal Pools

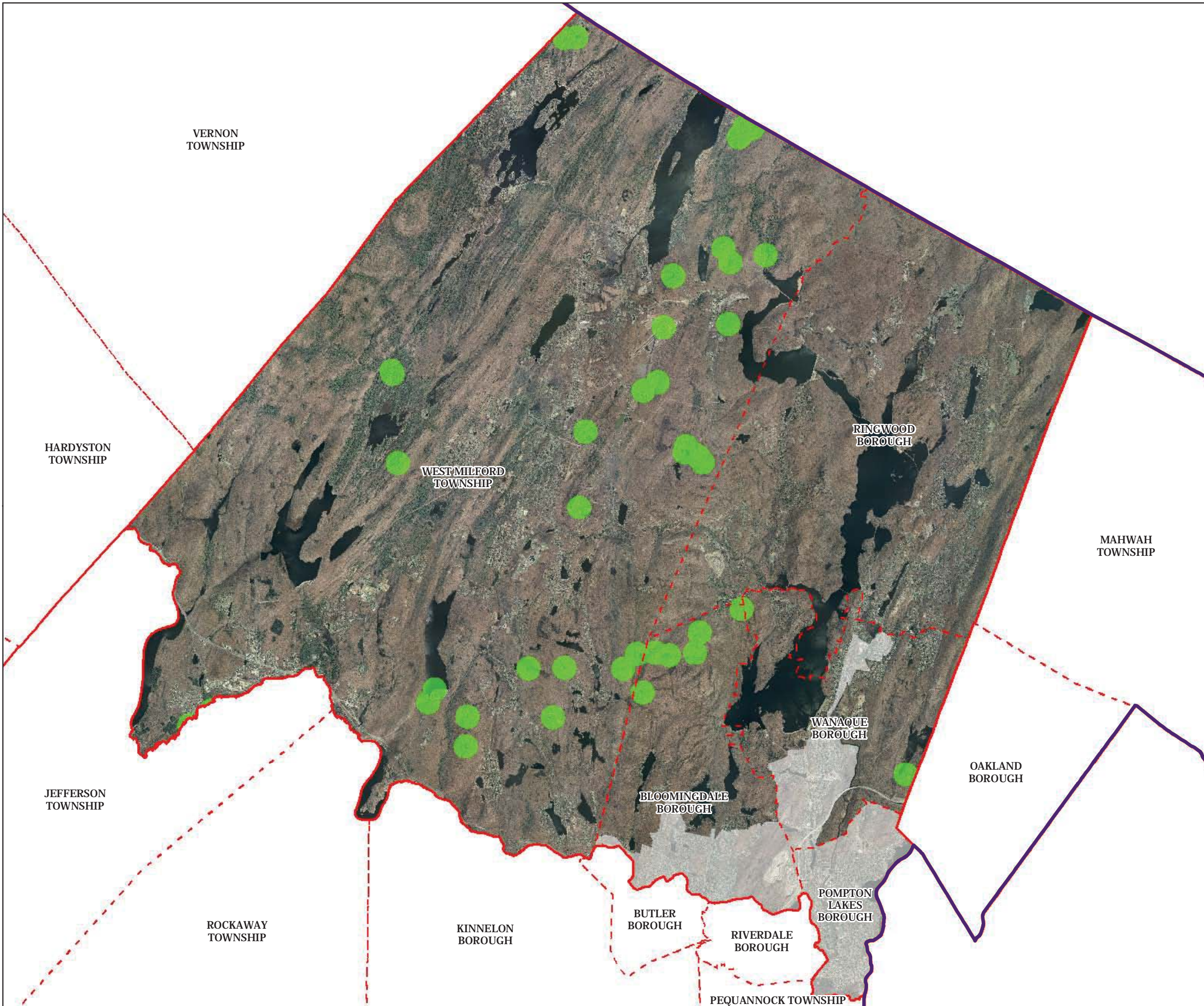

-  Vernal Pools + 1000ft Buffer
-  Municipal Boundaries
-  County Boundaries
-  Highlands Region Boundary
-  Highlands Preservation Area
-  Highlands Planning Area

The County of Passaic has not petitioned for Plan Conformance for the Planning Area, and therefore any Planning Area information provided in this document is provided for informational purposes only.

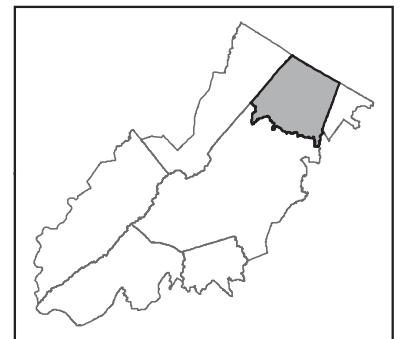
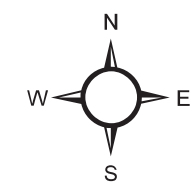

Passaic County

Environmental Resource Inventory Figure 15

Preserved Lands (Includes: Preserved Farmlands, Federal, State, County, Municipal, Non-profit & Authorities, and Conservation Easements)

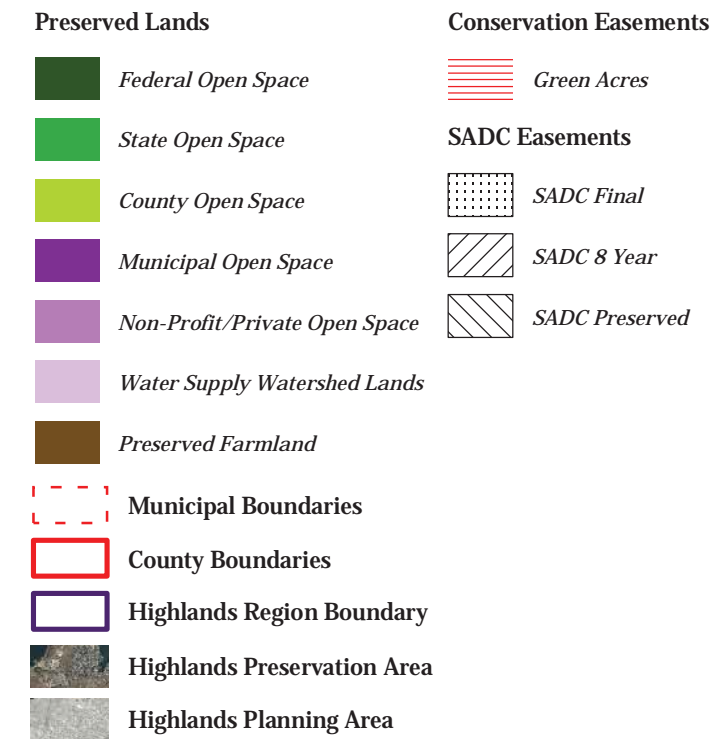

The County of Passaic has not petitioned for Plan Conformance for the Planning Area, and therefore any Planning Area information provided in this document is provided for informational purposes only.

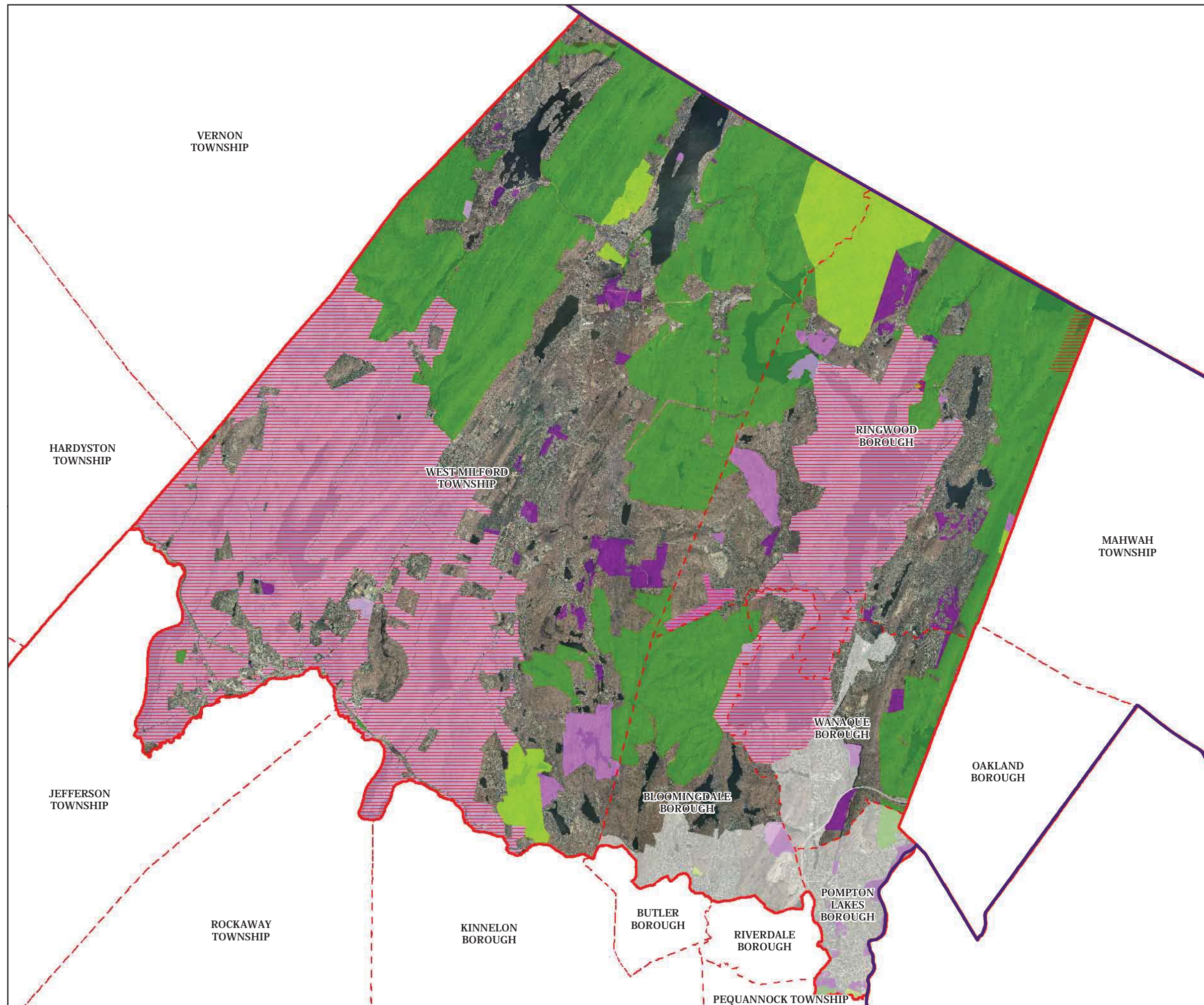
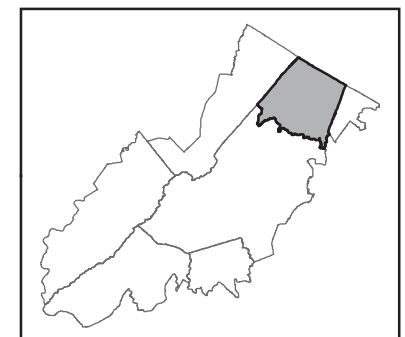
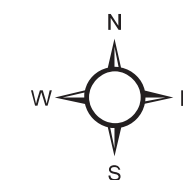
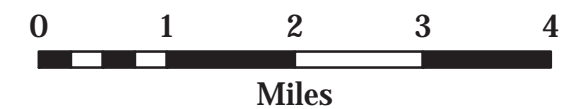

Passaic County

Environmental Resource Inventory

Figure 16

Highlands Conservation Priority Areas

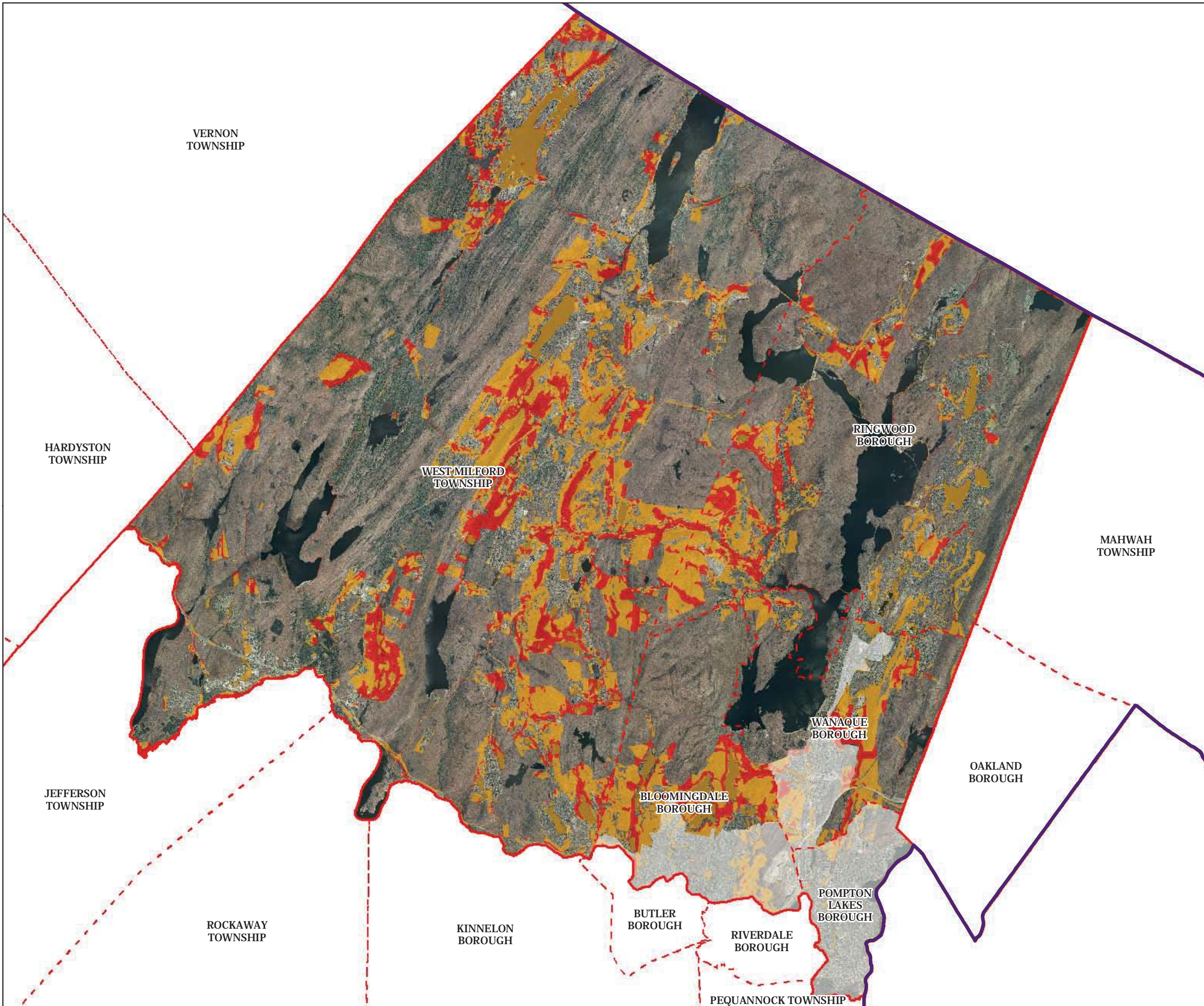

Conservation Priority Area

 Moderate

 High

 Municipal Boundaries

 County Boundaries

 Highlands Region Boundary

 Highlands Preservation Area

 Highlands Planning Area

The County of Passaic has not petitioned for Plan Conformance for the Planning Area, and therefore any Planning Area information provided in this document is provided for informational purposes only.

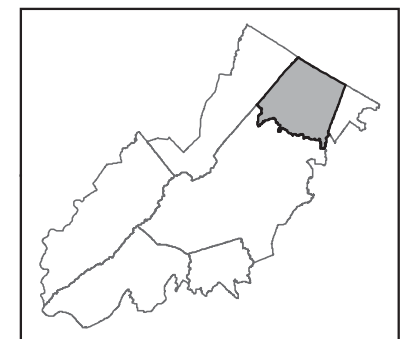
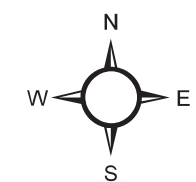
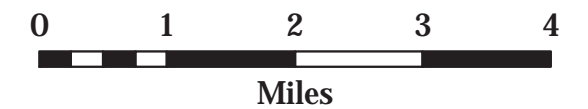

Passaic County

Environmental Resource Inventory

Figure 17

Highlands Special Environmental Zones

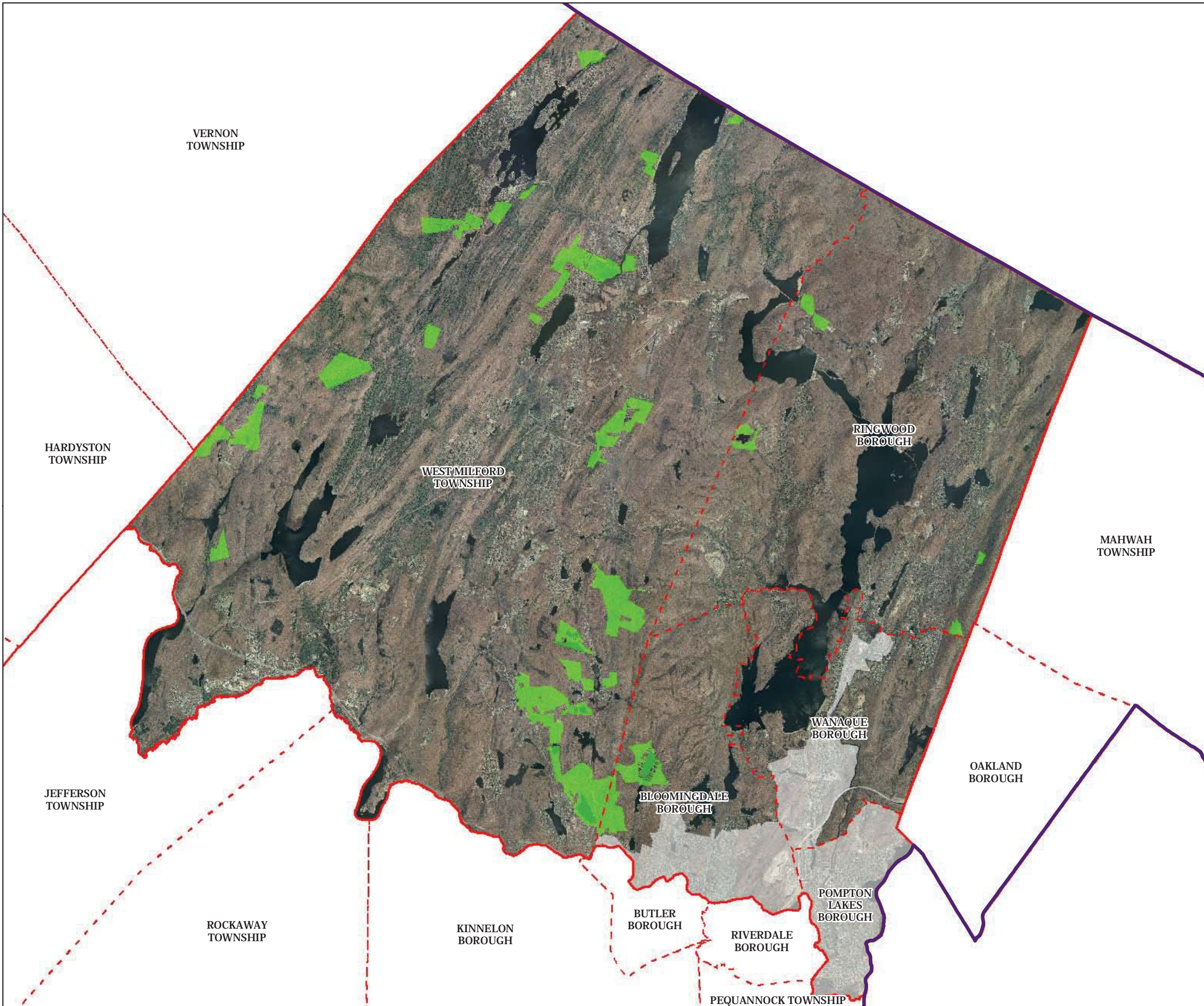

-  Special Environmental Zones
-  Municipal Boundaries
-  County Boundaries
-  Highlands Region Boundary
-  Highlands Preservation Area
-  Highlands Planning Area

The County of Passaic has not petitioned for Plan Conformance for the Planning Area, and therefore any Planning Area information provided in this document is provided for informational purposes only.

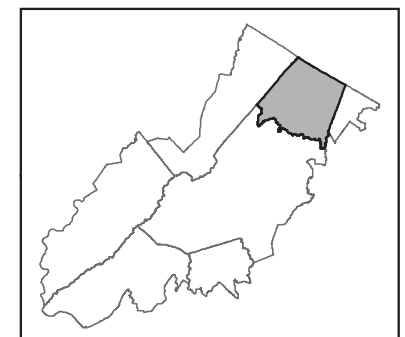
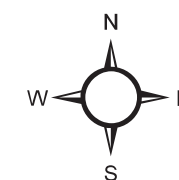
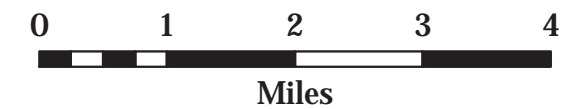



Passaic County

Environmental Resource Inventory

Figure 18

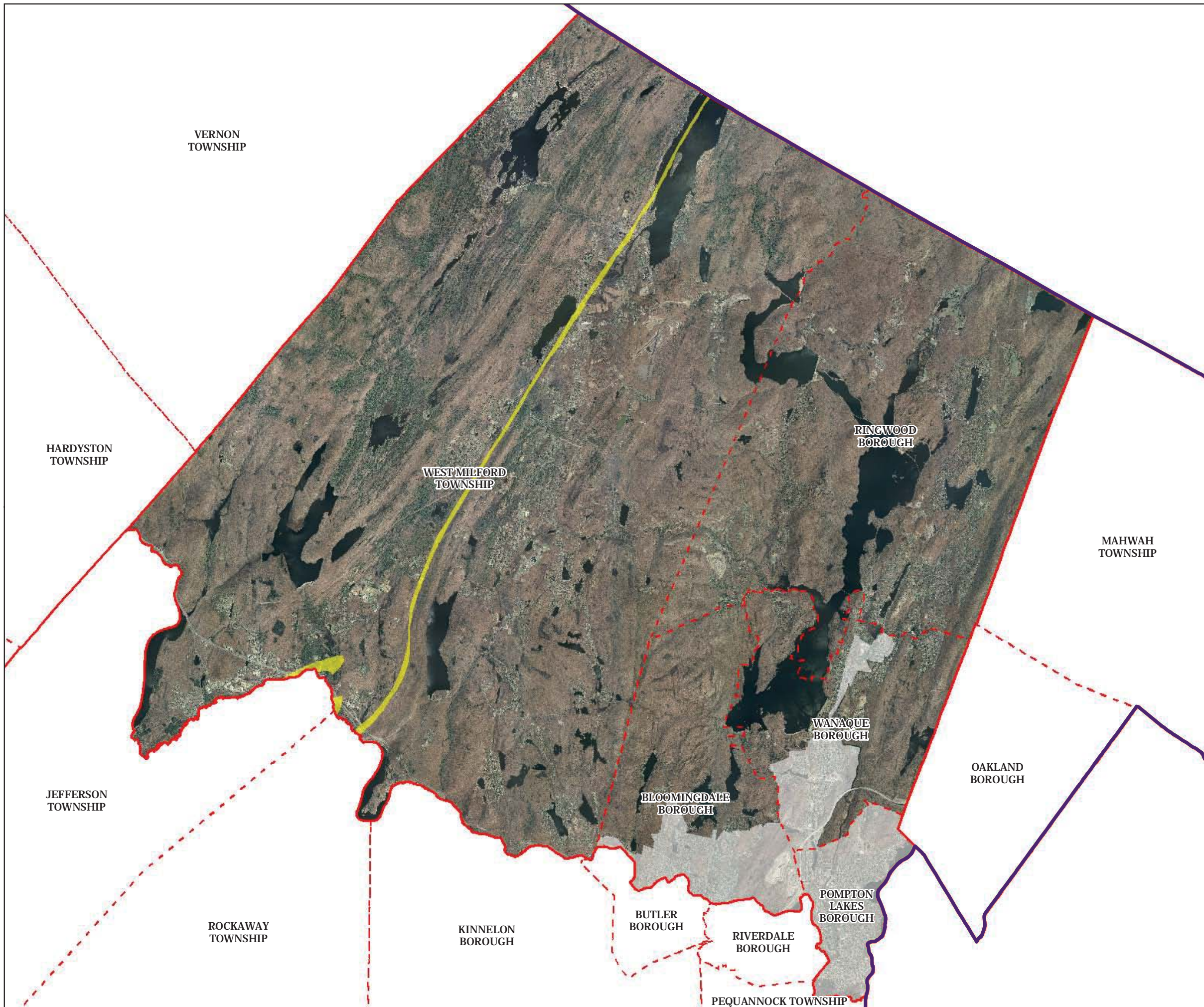
Carbonate Rock Areas

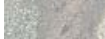

-  Carbonate Rock Area
-  Municipal Boundaries
-  County Boundaries
-  Highlands Region Boundary
-  Highlands Preservation Area
-  Highlands Planning Area

The County of Passaic has not petitioned for Plan Conformance for the Planning Area, and therefore any Planning Area information provided in this document is provided for informational purposes only.

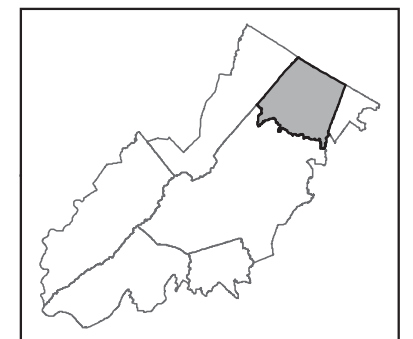
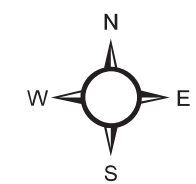

Passaic County

Environmental Resource Inventory

Figure 19

Lake Management Area

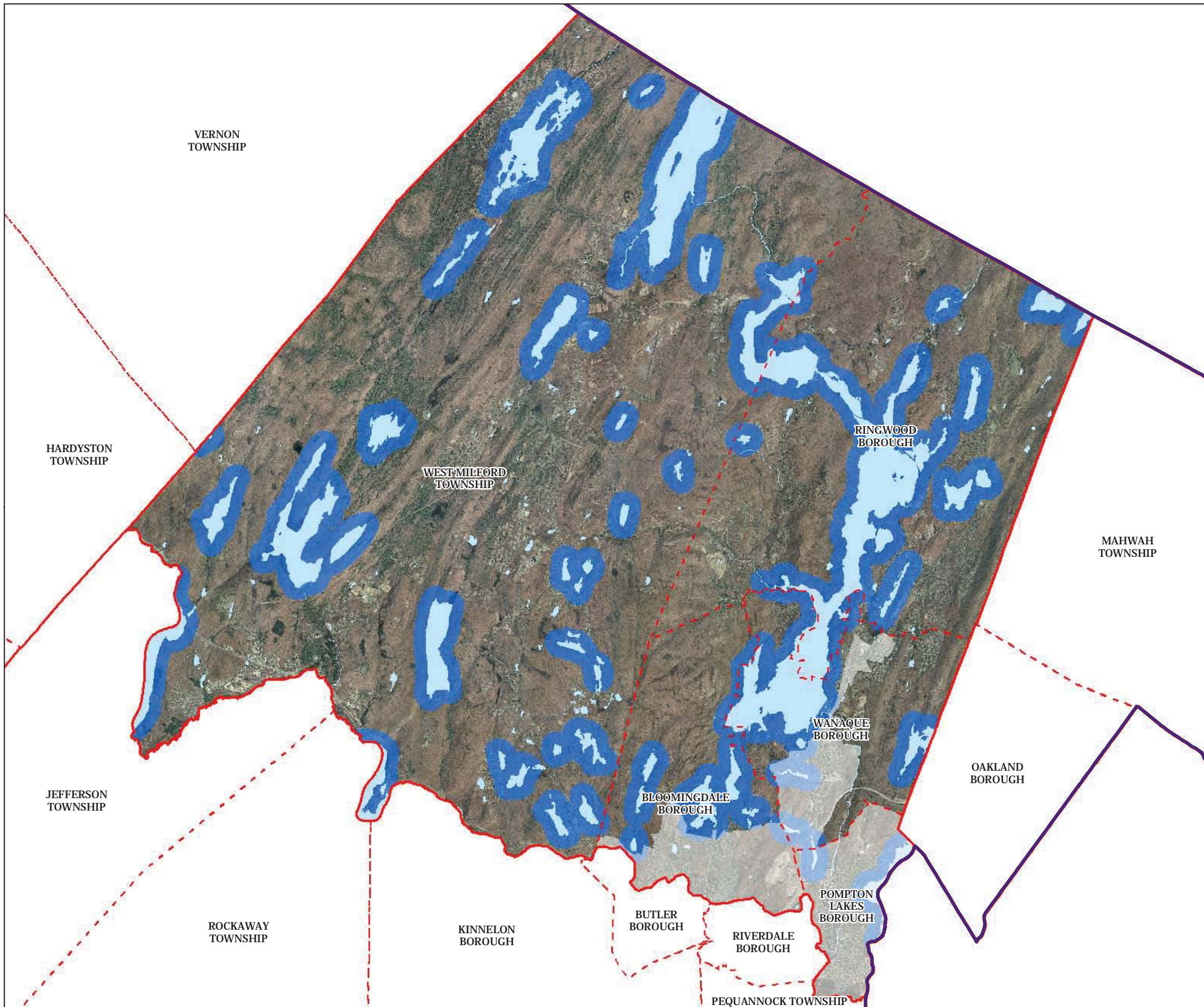

-  Lakes & Ponds
-  Lake Management Areas
-  Municipal Boundaries
-  County Boundaries
-  Highlands Region Boundary
-  Highlands Preservation Area
-  Highlands Planning Area

The County of Passaic has not petitioned for Plan Conformance for the Planning Area, and therefore any Planning Area information provided in this document is provided for informational purposes only.

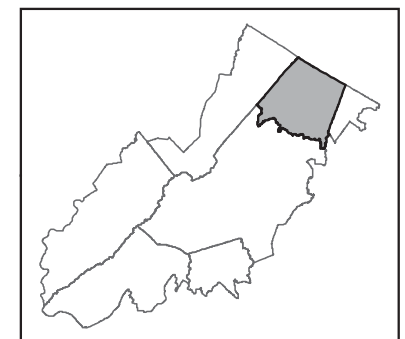
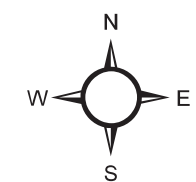

Passaic County

Environmental Resource Inventory

Figure 20

Net Water Availability

Net Water Availability By HUC14 Subwatershed

Million Gallons Per Day (MGD)

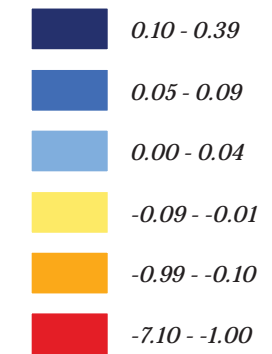

The County of Passaic has not petitioned for Plan Conformance for the Planning Area, and therefore any Planning Area information provided in this document is provided for informational purposes only.

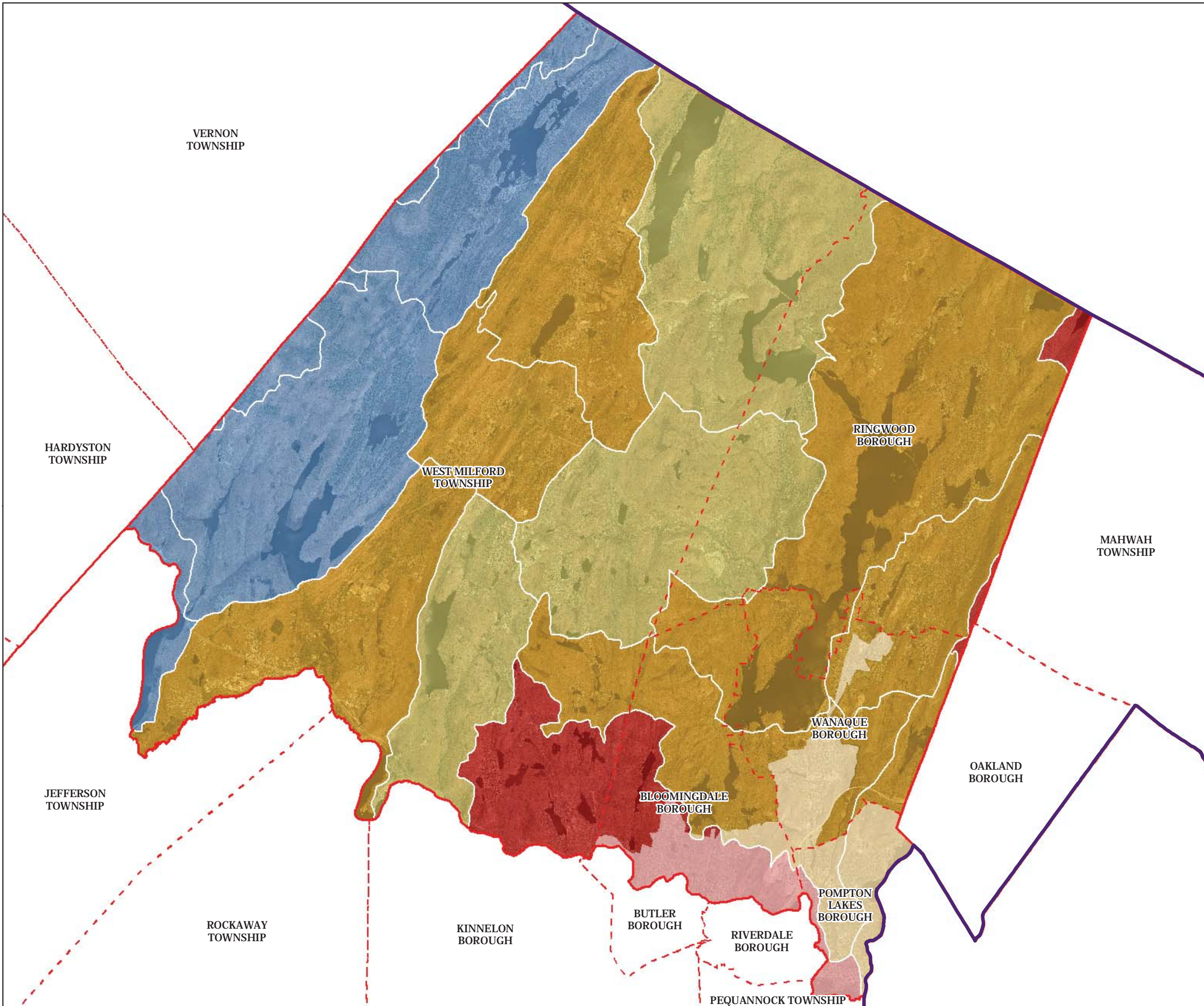
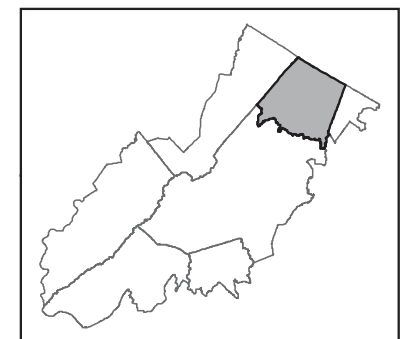
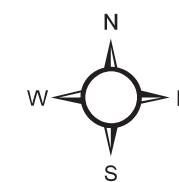

Passaic County

Environmental Resource Inventory Figure 21

Prime Ground Water Recharge Areas

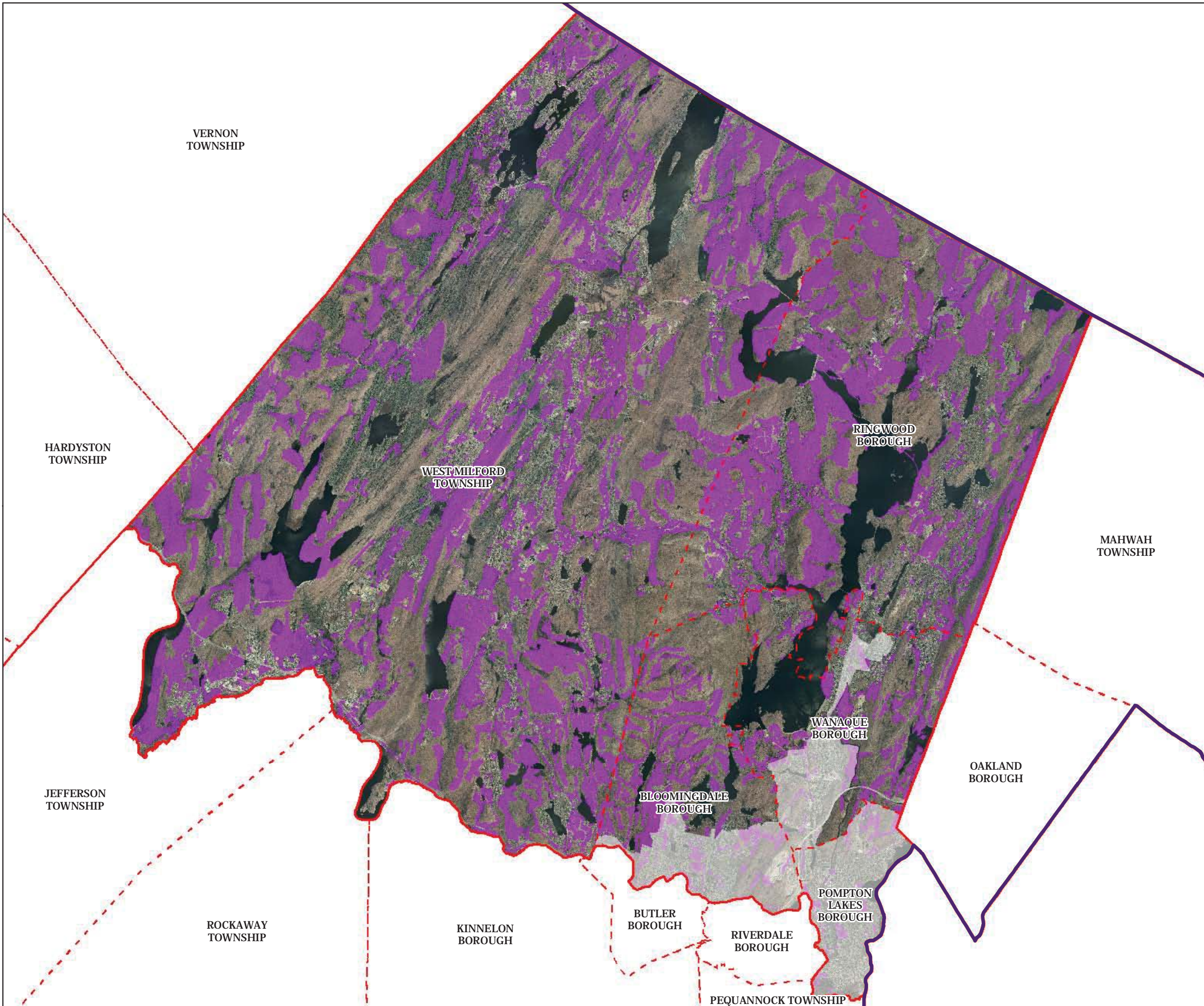

- Prime Ground Water Recharge Areas
- Municipal Boundaries
- County Boundaries
- Highlands Region Boundary
- Highlands Preservation Area
- Highlands Planning Area

The County of Passaic has not petitioned for Plan Conformance for the Planning Area, and therefore any Planning Area information provided in this document is provided for informational purposes only.

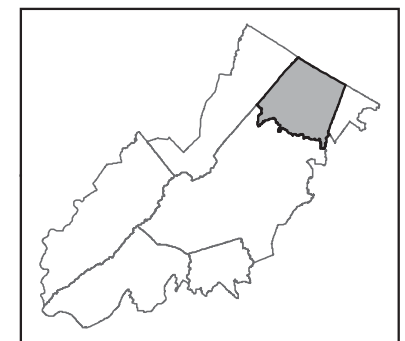
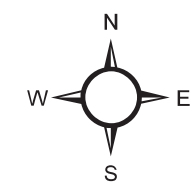









Passaic County

Environmental Resource Inventory Figure 22

HUC 14 Subwatersheds on NJDEP Impaired Waters List

Impaired Waters Overall Assessment by HUC14 Subwatershed

-  *Non Impacted*
-  *Insufficient Data Available*
-  *Moderate*
-  *Water Quality Impaired*
-  **Municipal Boundaries**
-  **County Boundaries**
-  **Highlands Region Boundary**
-  **Highlands Preservation Area**
-  **Highlands Planning Area**

The County of Passaic has not petitioned for Plan Conformance for the Planning Area, and therefore any Planning Area information provided in this document is provided for informational purposes only.

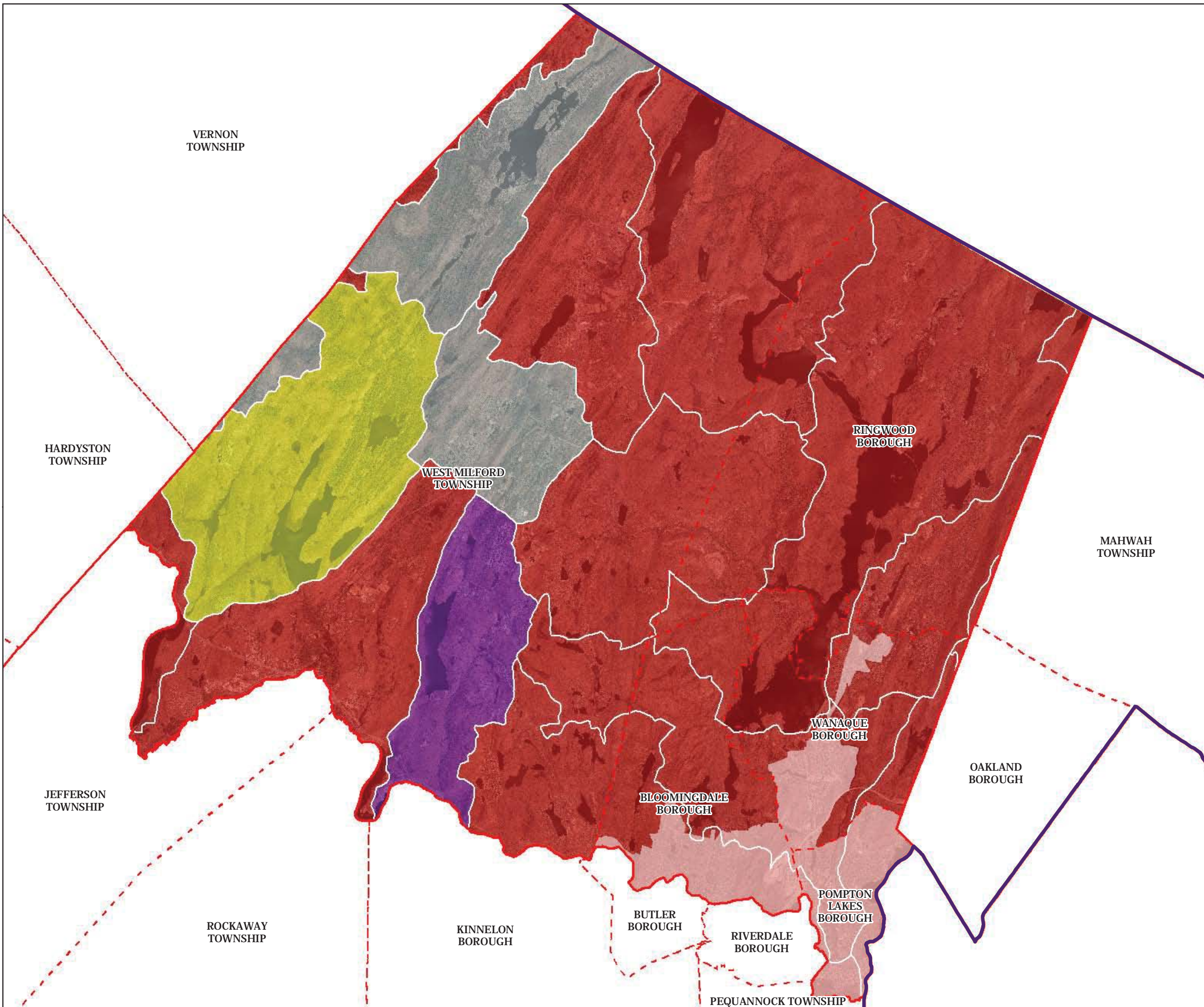
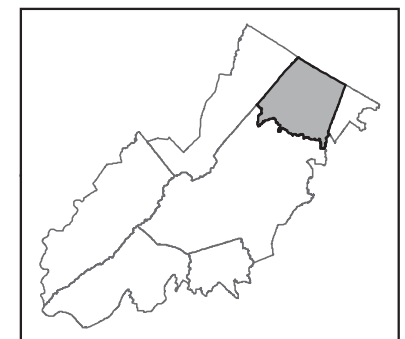
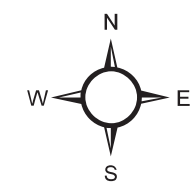
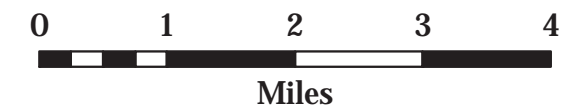

Passaic County

Environmental Resource Inventory

Figure 23

Wellhead Protection Areas

- Public Community Wells
- Public Non-Community Wells

Wellhead Protection Areas

- 2-Year Tier
- 5-Year Tier
- 12-Year Tier
- Municipal Boundaries
- County Boundaries
- Highlands Region Boundary
- Highlands Preservation Area
- Highlands Planning Area

The County of Passaic has not petitioned for Plan Conformance for the Planning Area, and therefore any Planning Area information provided in this document is provided for informational purposes only.

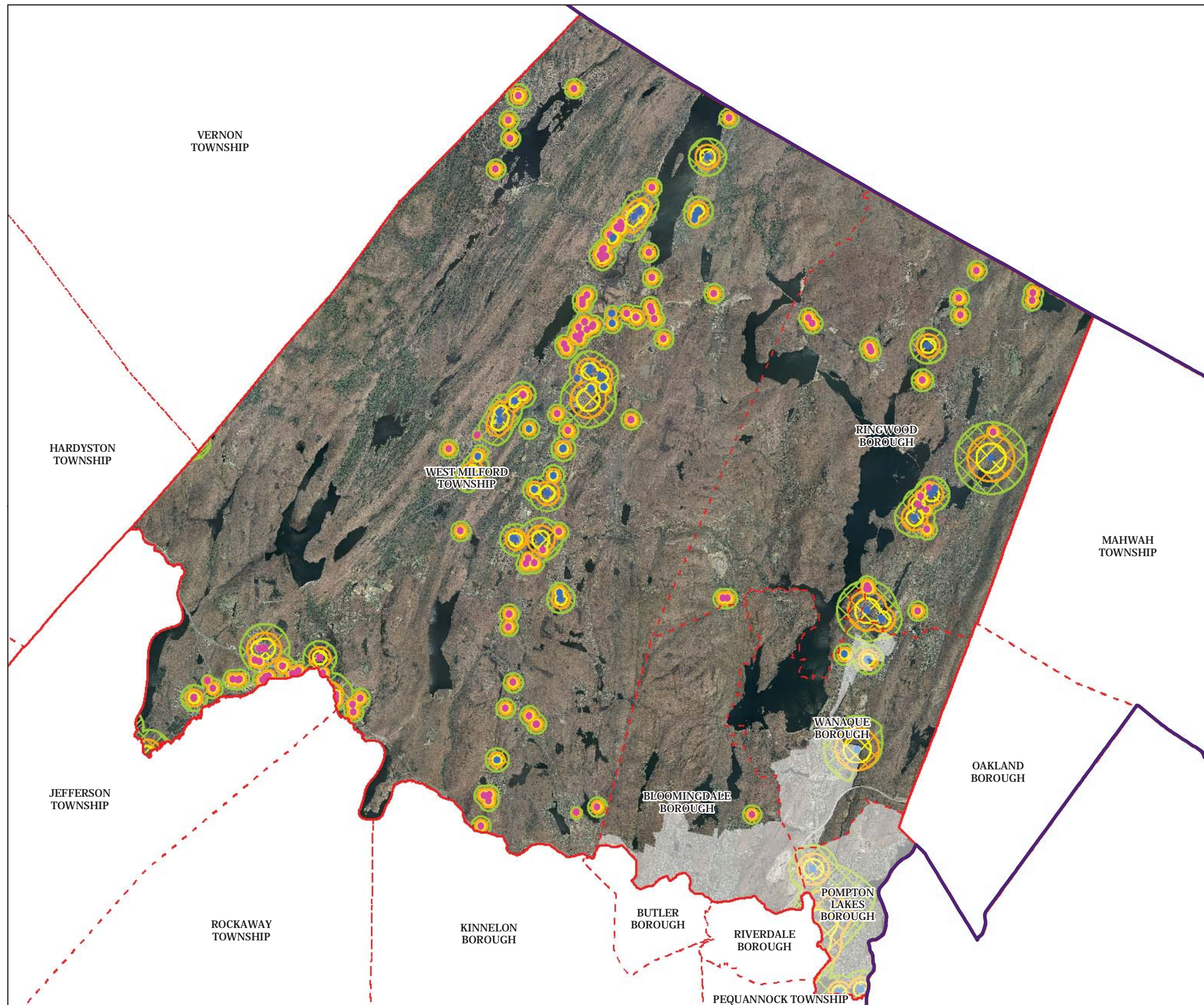
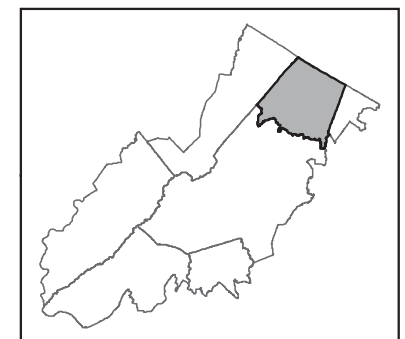
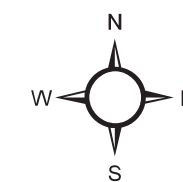

RESERVED

RESERVED

Passaic County

Environmental Resource Inventory Figure 26

Preserved Farms, SADC Easements, All Agricultural Uses

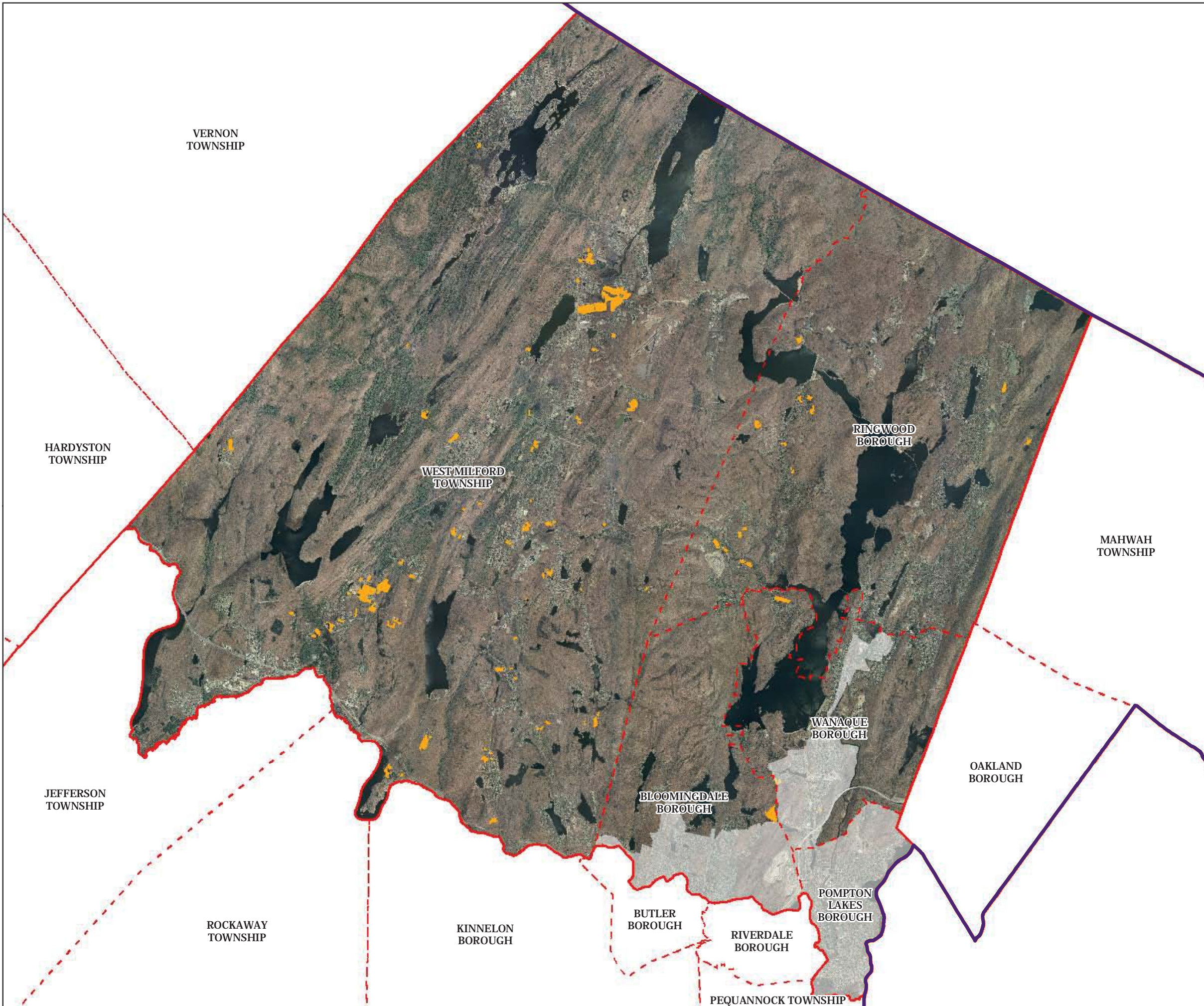

SADC Easements

-  SADC Final
-  SADC 8 Year
-  SADC Preserved
-  Preserved Farmland
-  Agriculture Uses
-  Municipal Boundaries
-  County Boundaries
-  Highlands Region Boundary
-  Highlands Preservation Area
-  Highlands Planning Area

The County of Passaic has not petitioned for Plan Conformance for the Planning Area, and therefore any Planning Area information provided in this document is provided for informational purposes only.

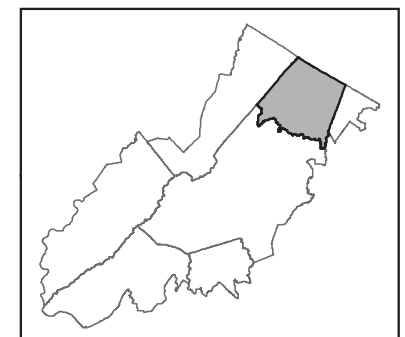
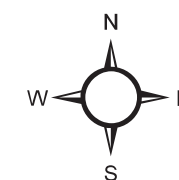
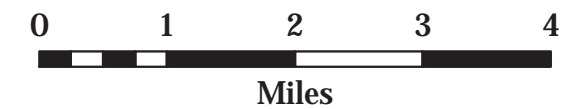





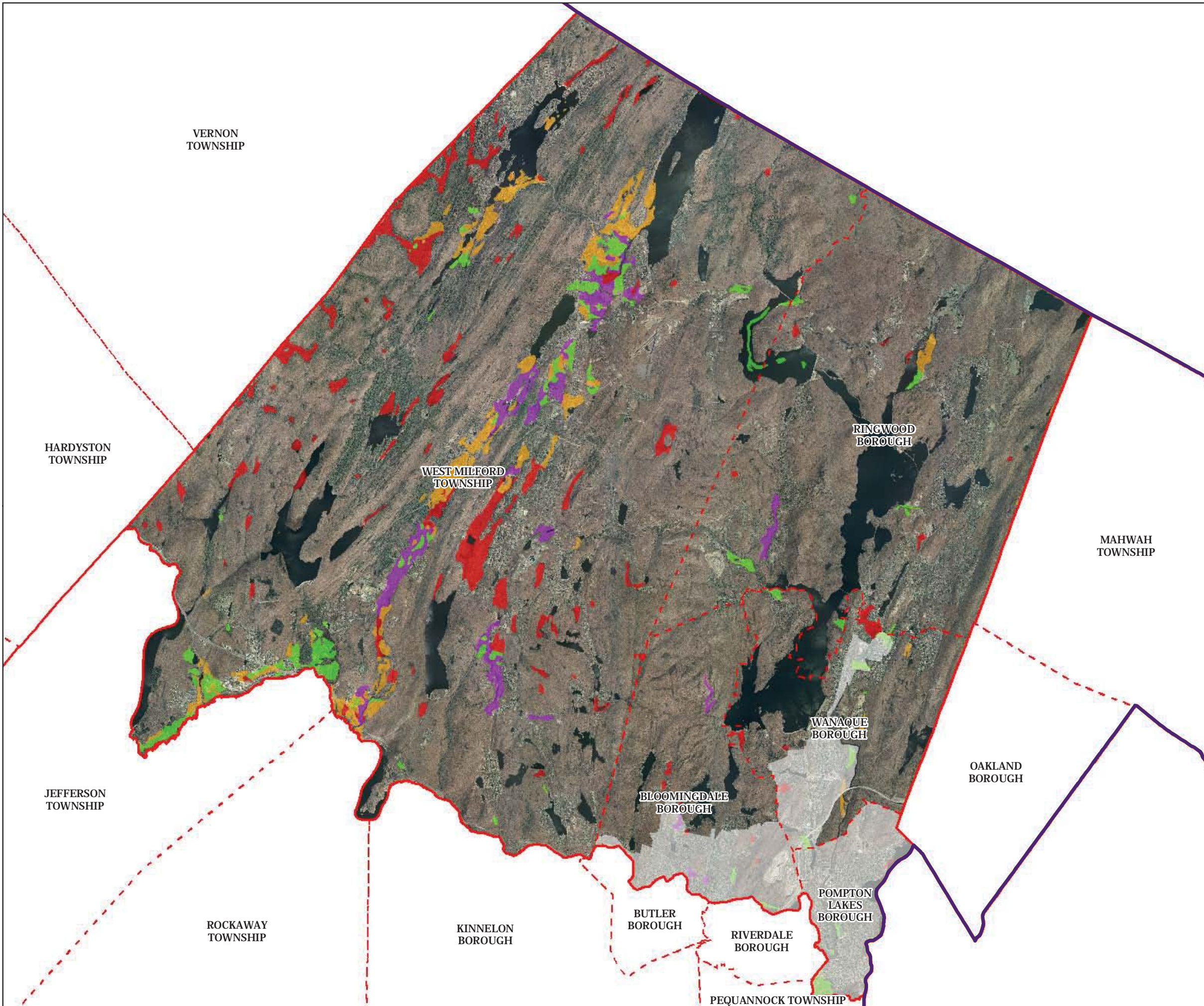



Passaic County

Environmental Resource Inventory Figure 27 Important Farmland Soils



Important Farmland Soils

-  Prime Farmland
-  Farmland of Local Importance
-  Farmland of Statewide Importance
-  Farmland of Unique Importance
-  Municipal Boundaries
-  County Boundaries
-  Highlands Region Boundary
-  Highlands Preservation Area
-  Highlands Planning Area

The County of Passaic has not petitioned for Plan Conformance for the Planning Area, and therefore any Planning Area information provided in this document is provided for informational purposes only.

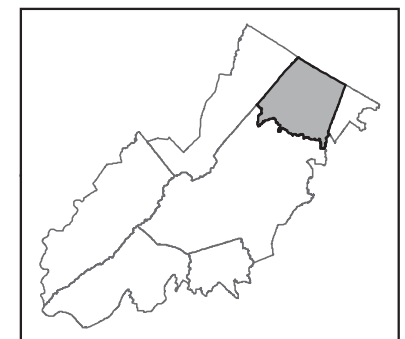
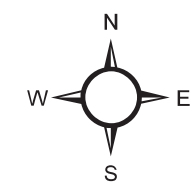

Passaic County

Environmental Resource Inventory Figure 28

Historic, Cultural, and Archeological Resources Inventory

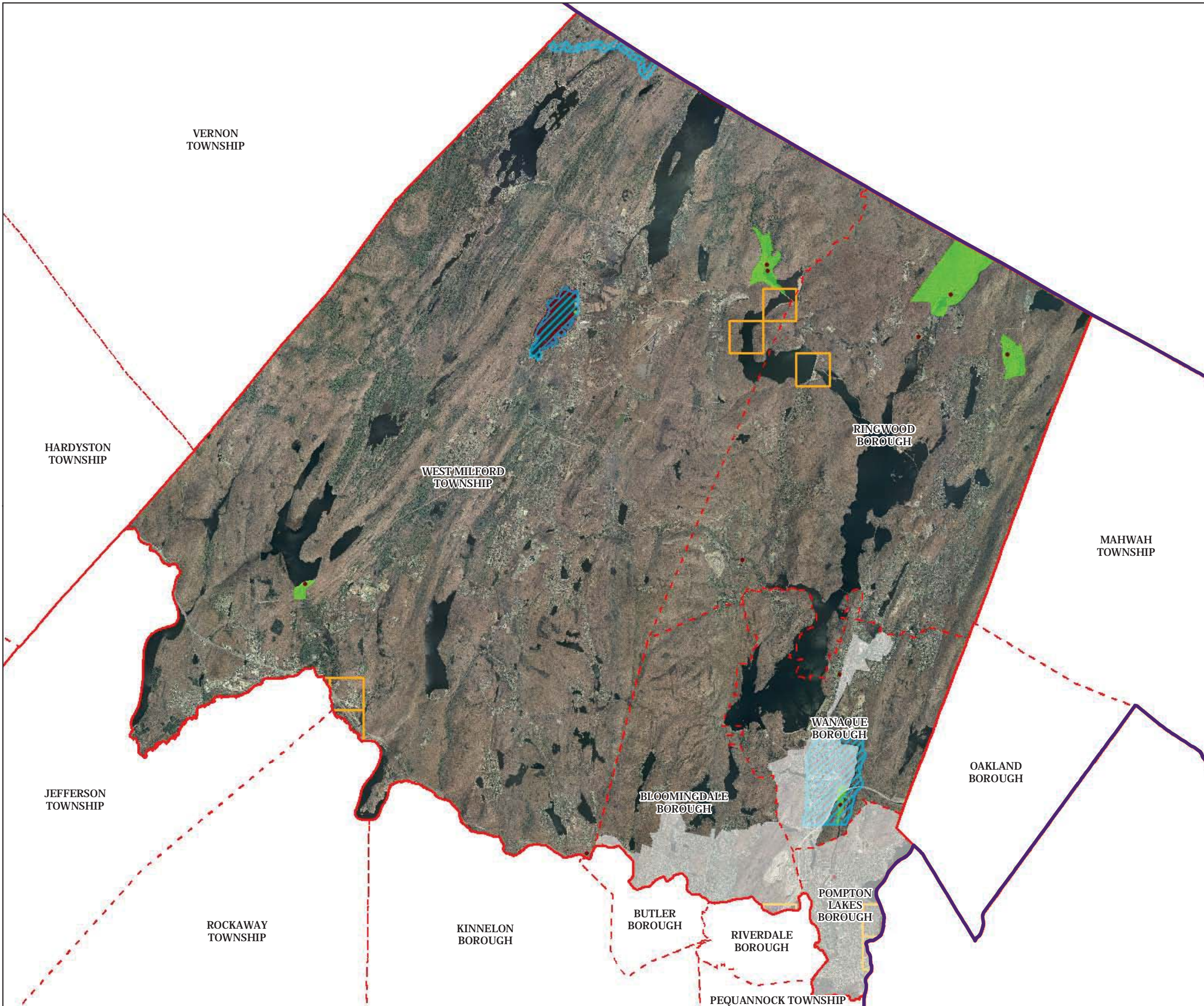

-  Archaeological Grids (1 sqmi)
-  NJ Historic Districts
-  Historic Property Points
-  Historic Property Polygons
-  Municipal Boundaries
-  County Boundaries
-  Highlands Region Boundary
-  Highlands Preservation Area
-  Highlands Planning Area

The County of Passaic has not petitioned for Plan Conformance for the Planning Area, and therefore any Planning Area information provided in this document is provided for informational purposes only.

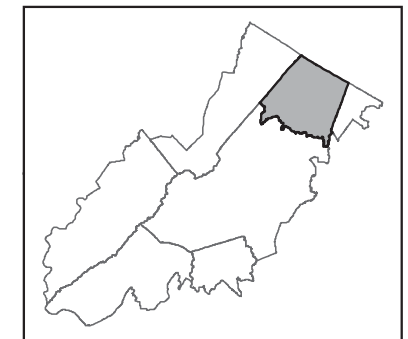
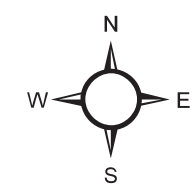

Passaic County

Environmental Resource Inventory

Figure 29

Baseline Scenic Resources Inventory

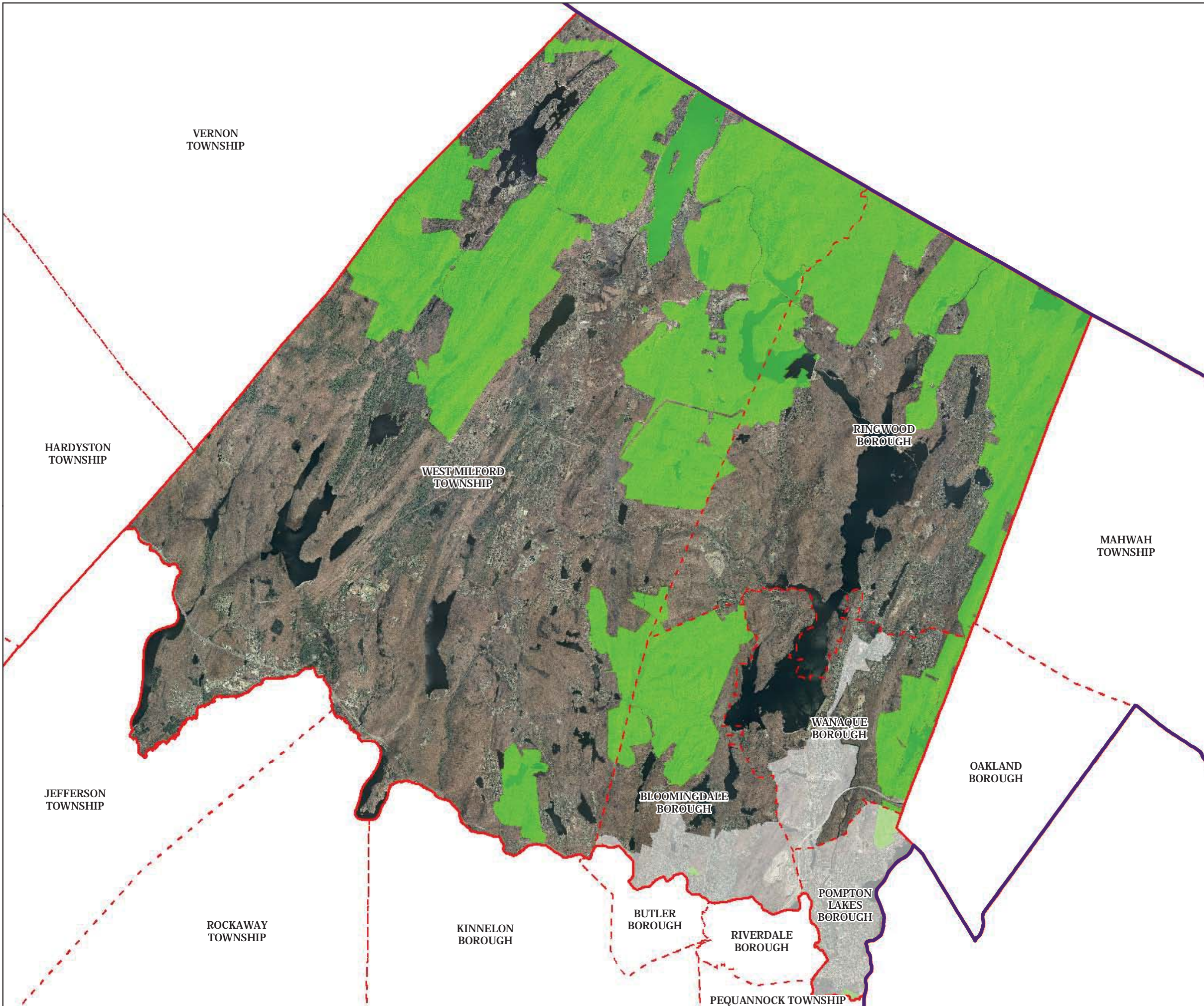

- Scenic Resources
- Municipal Boundaries
- County Boundaries
- Highlands Region Boundary
- Highlands Preservation Area
- Highlands Planning Area

The County of Passaic has not petitioned for Plan Conformance for the Planning Area, and therefore any Planning Area information provided in this document is provided for informational purposes only.

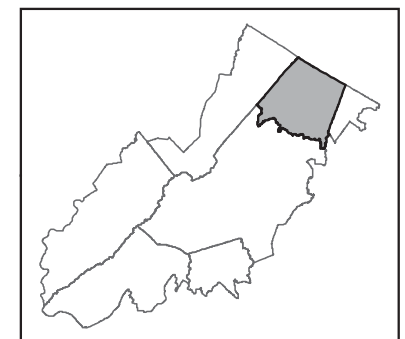
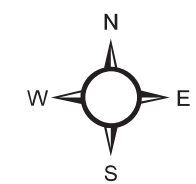

Passaic County

Environmental Resource Inventory

Figure 30

Highlands Contaminated Site Inventory

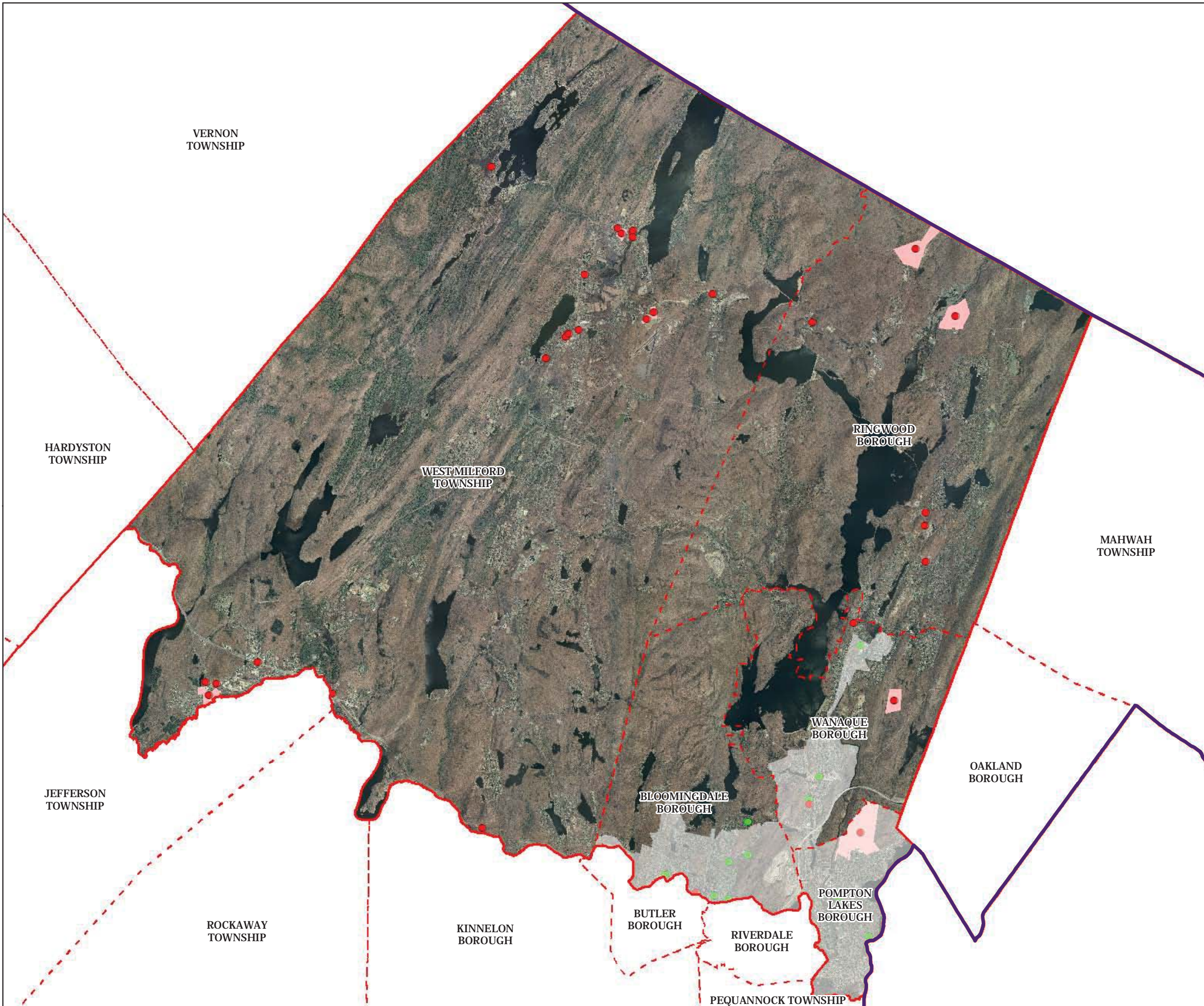

Highlands Contaminated Site Inventory

- Tier 1 Sites
- Tier 1 Sites (Polygons)
- Tier 2 Sites
- Municipal Boundaries
- County Boundaries
- Highlands Region Boundary
- Highlands Preservation Area
- Highlands Planning Area

The County of Passaic has not petitioned for Plan Conformance for the Planning Area, and therefore any Planning Area information provided in this document is provided for informational purposes only.

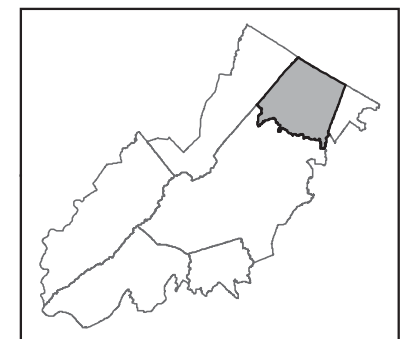
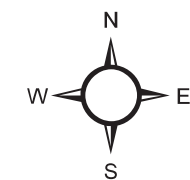
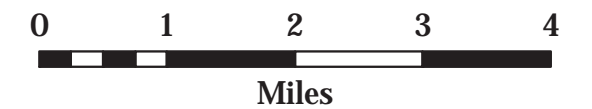

Passaic County

Environmental Resource Inventory

Figure 31

Public Community Water Systems

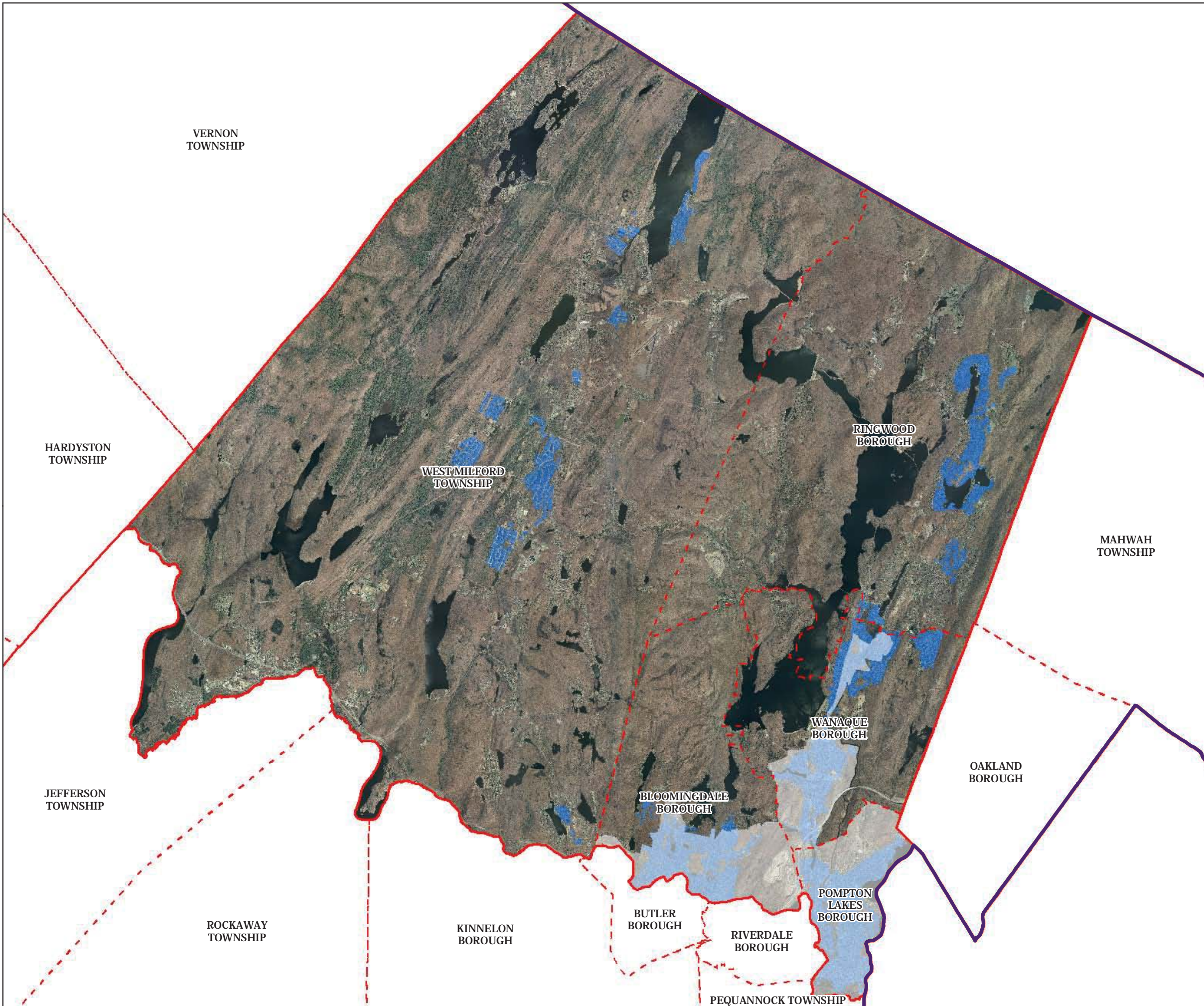

-  Public Community Water Systems
-  Municipal Boundaries
-  County Boundaries
-  Highlands Region Boundary
-  Highlands Preservation Area
-  Highlands Planning Area

The County of Passaic has not petitioned for Plan Conformance for the Planning Area, and therefore any Planning Area information provided in this document is provided for informational purposes only.

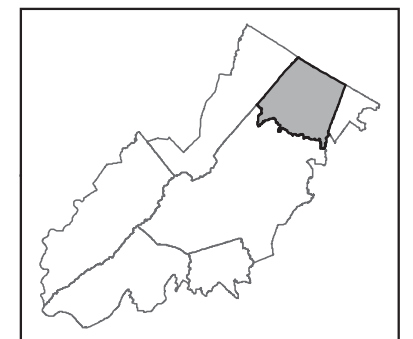
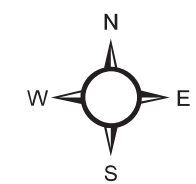

Passaic County

Environmental Resource Inventory

Figure 32

Highlands Domestic Sewerage Facilities

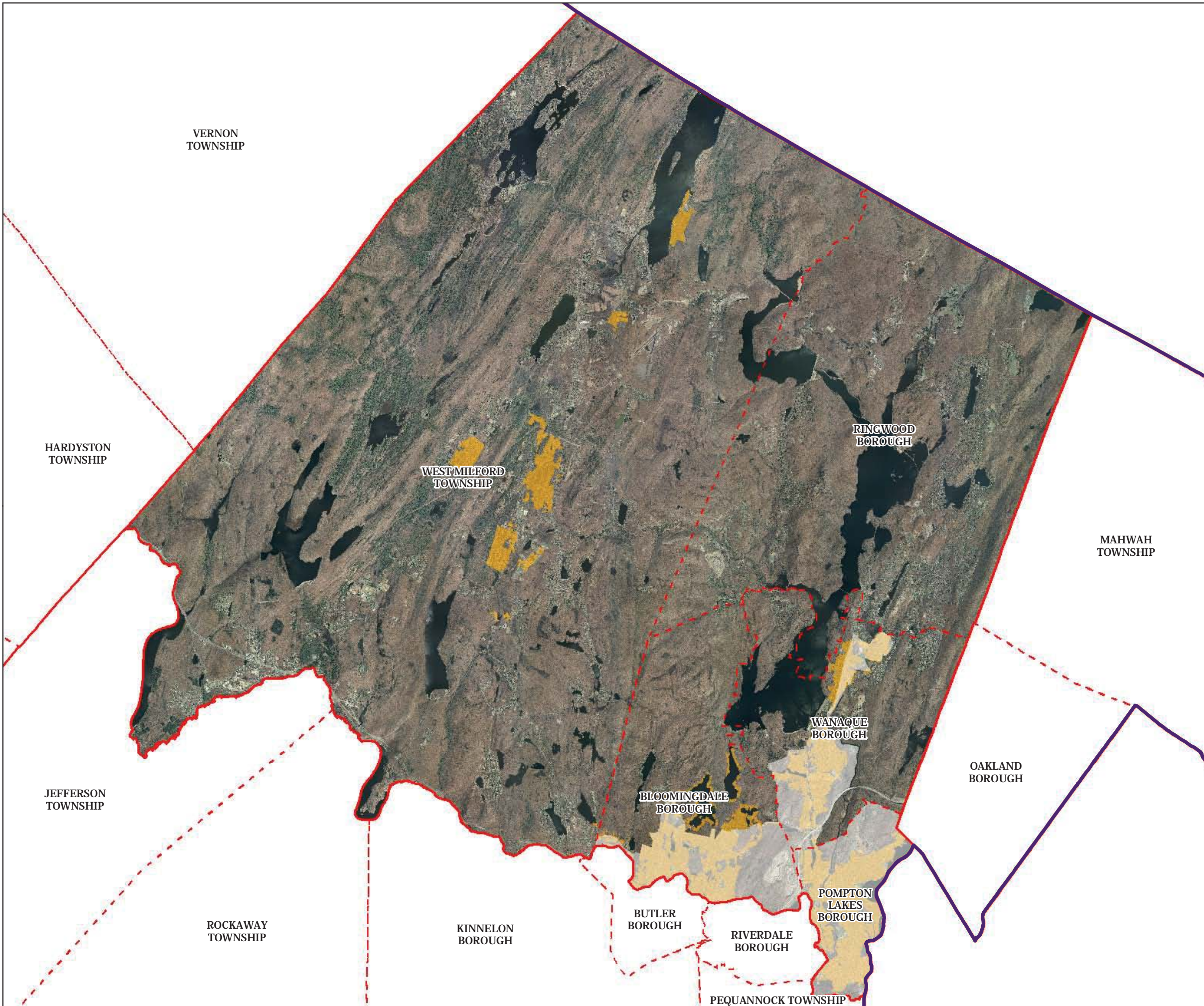

-  Existing Area Served
-  Municipal Boundaries
-  County Boundaries
-  Highlands Region Boundary
-  Highlands Preservation Area
-  Highlands Planning Area

The County of Passaic has not petitioned for Plan Conformance for the Planning Area, and therefore any Planning Area information provided in this document is provided for informational purposes only.

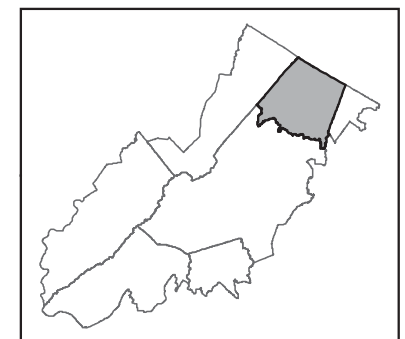
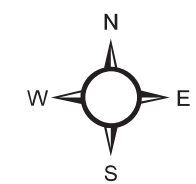

Passaic County

Environmental Resource Inventory Figure 33

Highlands Roadway Network

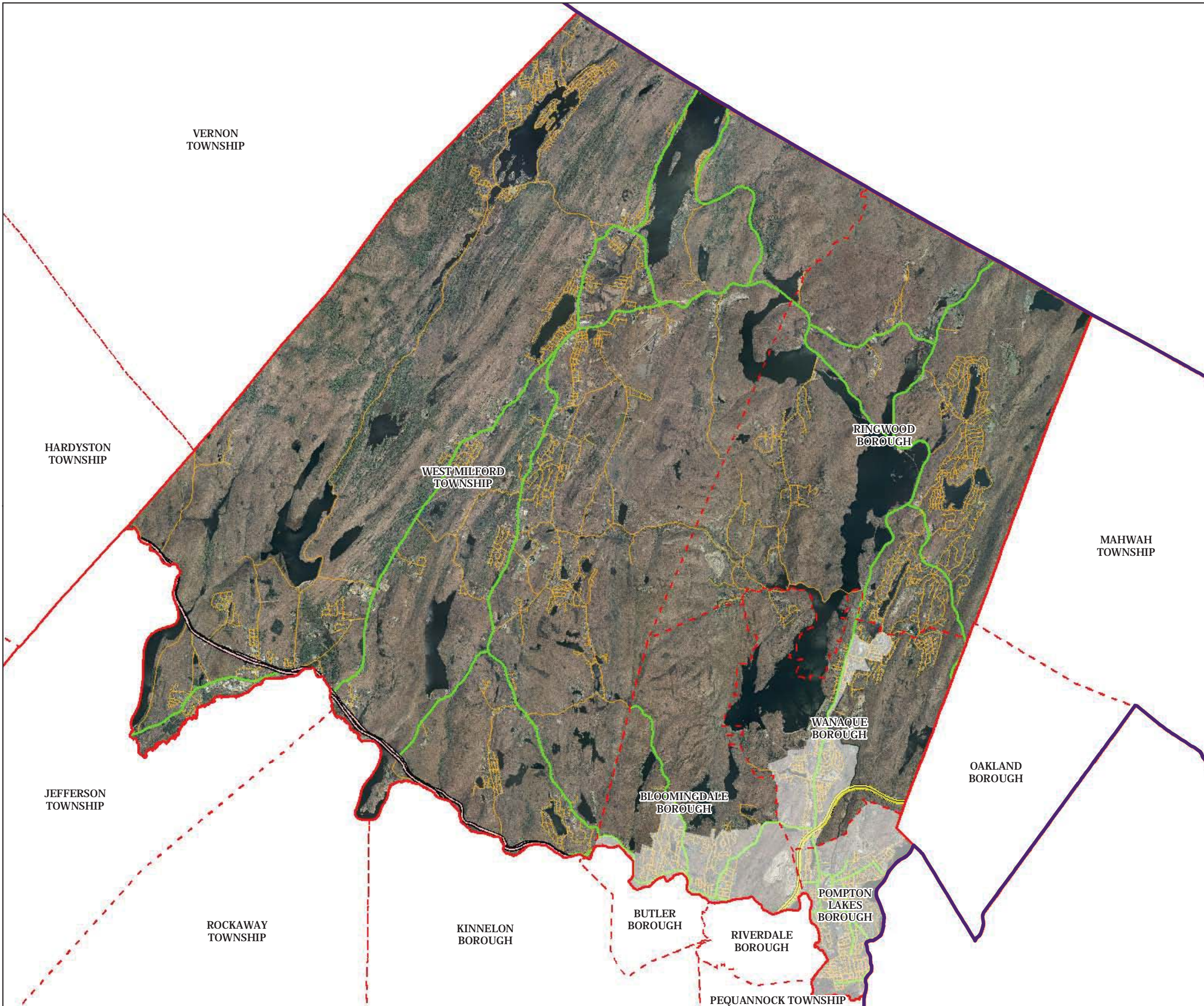

Roadway Network

- Interstate Highways
- U.S. Routes
- State Routes
- County Routes
- Local Routes

- Municipal Boundaries
- County Boundaries
- Highlands Region Boundary
- Highlands Preservation Area
- Highlands Planning Area

The County of Passaic has not petitioned for Plan Conformance for the Planning Area, and therefore any Planning Area information provided in this document is provided for informational purposes only.

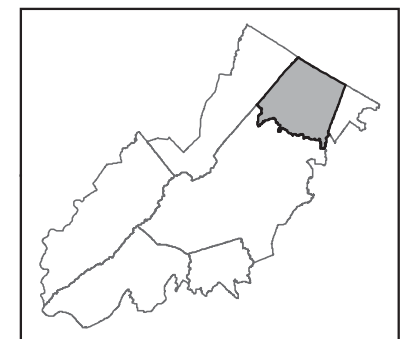
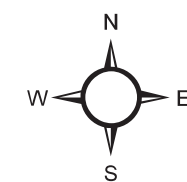
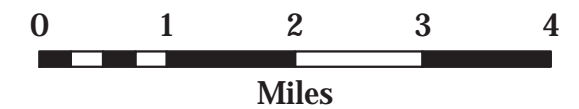

Passaic County

Environmental Resource Inventory

Figure 34

Highlands Transit Network

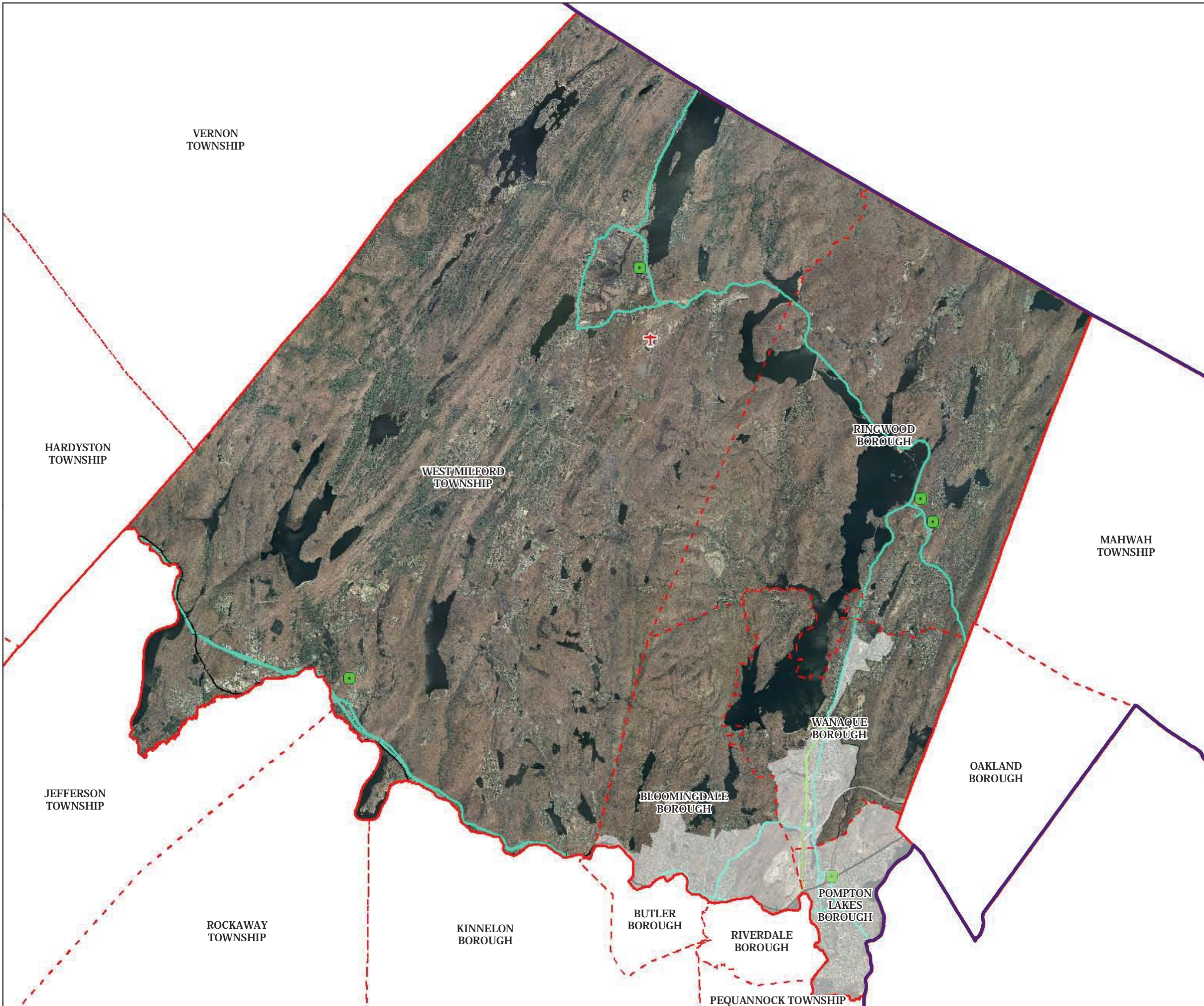

Rail Network

—+— Boonton Line

—+— Main Line & Bergen County Line

—+— Morris and Essex Line

—+— Raritan Valley Line

Freight Rail Lines

—+— Freight Rail Lines

—+— Abandoned Freight Rail

● Rail Stations

■ Park and Ride Sites

— Private Bus Lines

— NJ Transit Bus Lines

+ Airports

- - - Municipal Boundaries

— County Boundaries

— Highlands Region Boundary

■ Highlands Preservation Area

■ Highlands Planning Area

The County of Passaic has not petitioned for Plan Conformance for the Planning Area, and therefore any Planning Area information provided in this document is provided for informational purposes only.

