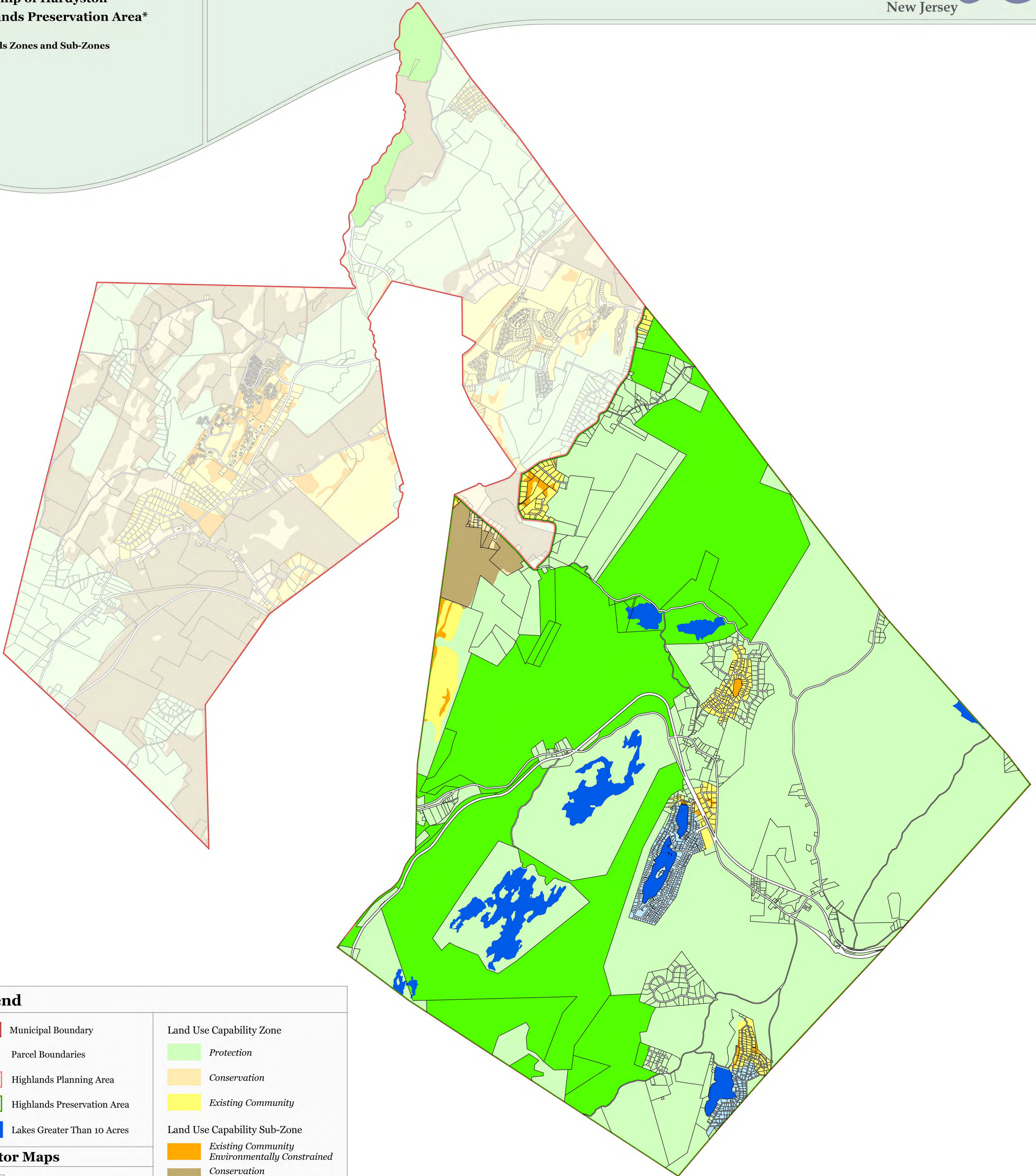

Exhibit 1:

TOWNSHIP OF HARDYSTON, SUSSEX COUNTY, NJ

Township of Hardyston
Highlands Preservation Area*

Highlands Zones and Sub-Zones



Legend

- Municipal Boundary
- Parcel Boundaries
- Highlands Planning Area
- Highlands Preservation Area
- Lakes Greater Than 10 Acres

- Land Use Capability Zone**
- Protection
- Conservation
- Existing Community
- Land Use Capability Sub-Zone**
- Existing Community Environmentally Constrained
- Conservation Environmentally Constrained
- Lake Community
- Wildlife Management

Locator Maps

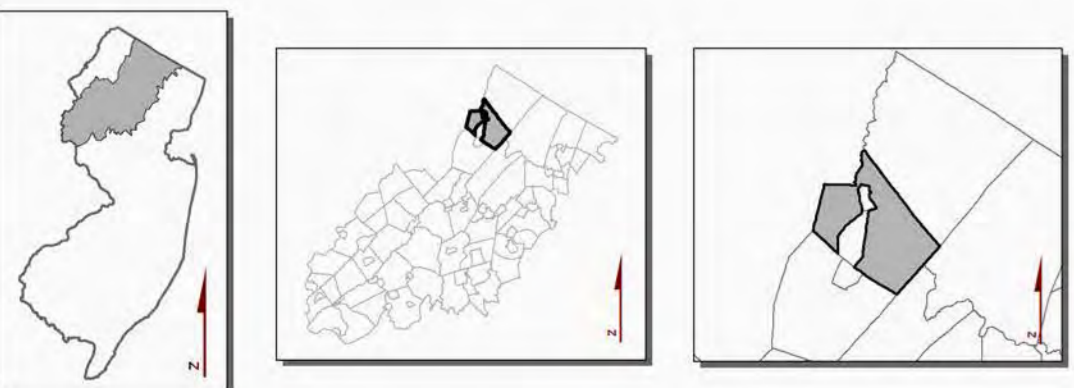

*Planning Area shown for informational purposes only.

TOWNSHIP OF
HARDYSTON
SUSSEX COUNTY, N.J.



MAP PREPARED BY THE NEW JERSEY
HIGHLANDS COUNCIL, AUGUST 3, 2011

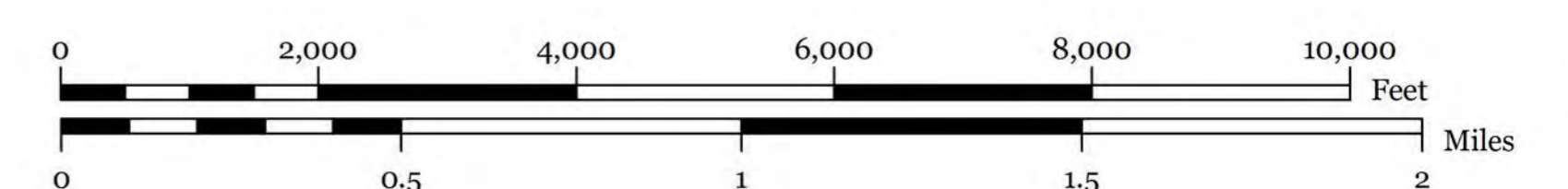

Exhibit 2:

TOWNSHIP OF HARDYSTON, SUSSEX COUNTY, NJ



**Township of Hardyston
Highlands Preservation Area***

- Forest Resource Area
- Total Forest Area
- Forest Subwatershed Integrity Areas

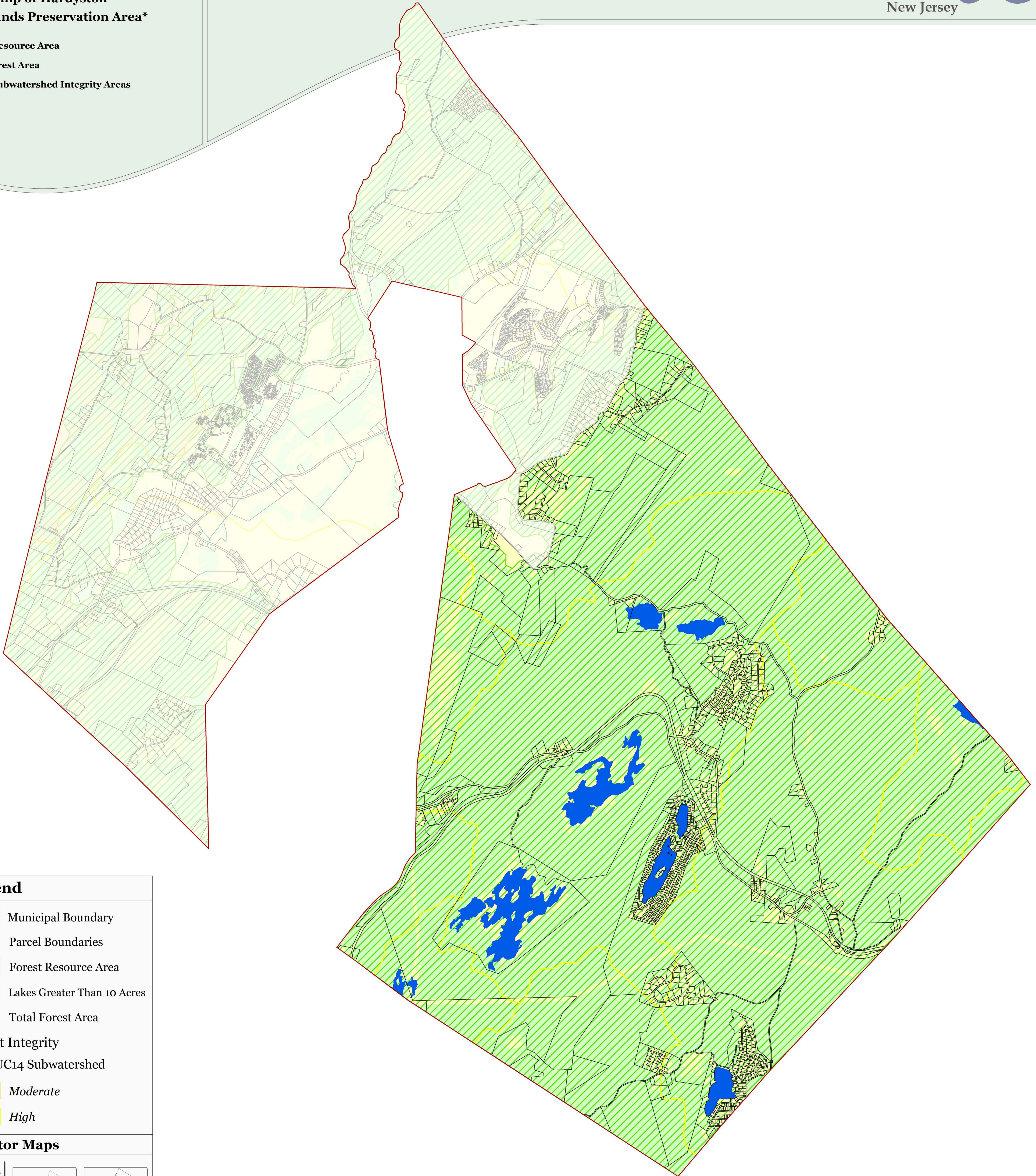

Legend

- Municipal Boundary
- Parcel Boundaries
- Forest Resource Area
- Lakes Greater Than 10 Acres
- Total Forest Area
- Forest Integrity
By HUC14 Subwatershed**
- Moderate
- High

Locator Maps

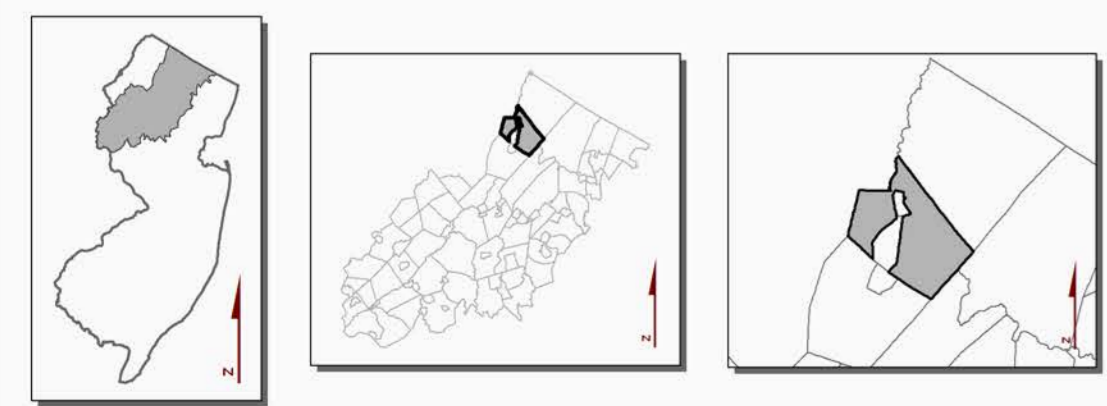

*Planning Area shown for informational purposes only.

**TOWNSHIP OF
HARDYSTON**
SUSSEX COUNTY, N.J.

MAP PREPARED BY THE NEW JERSEY
HIGHLANDS COUNCIL, AUGUST 3, 2011

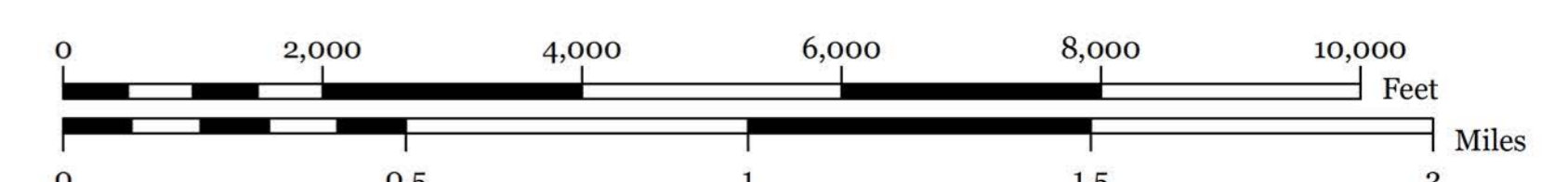
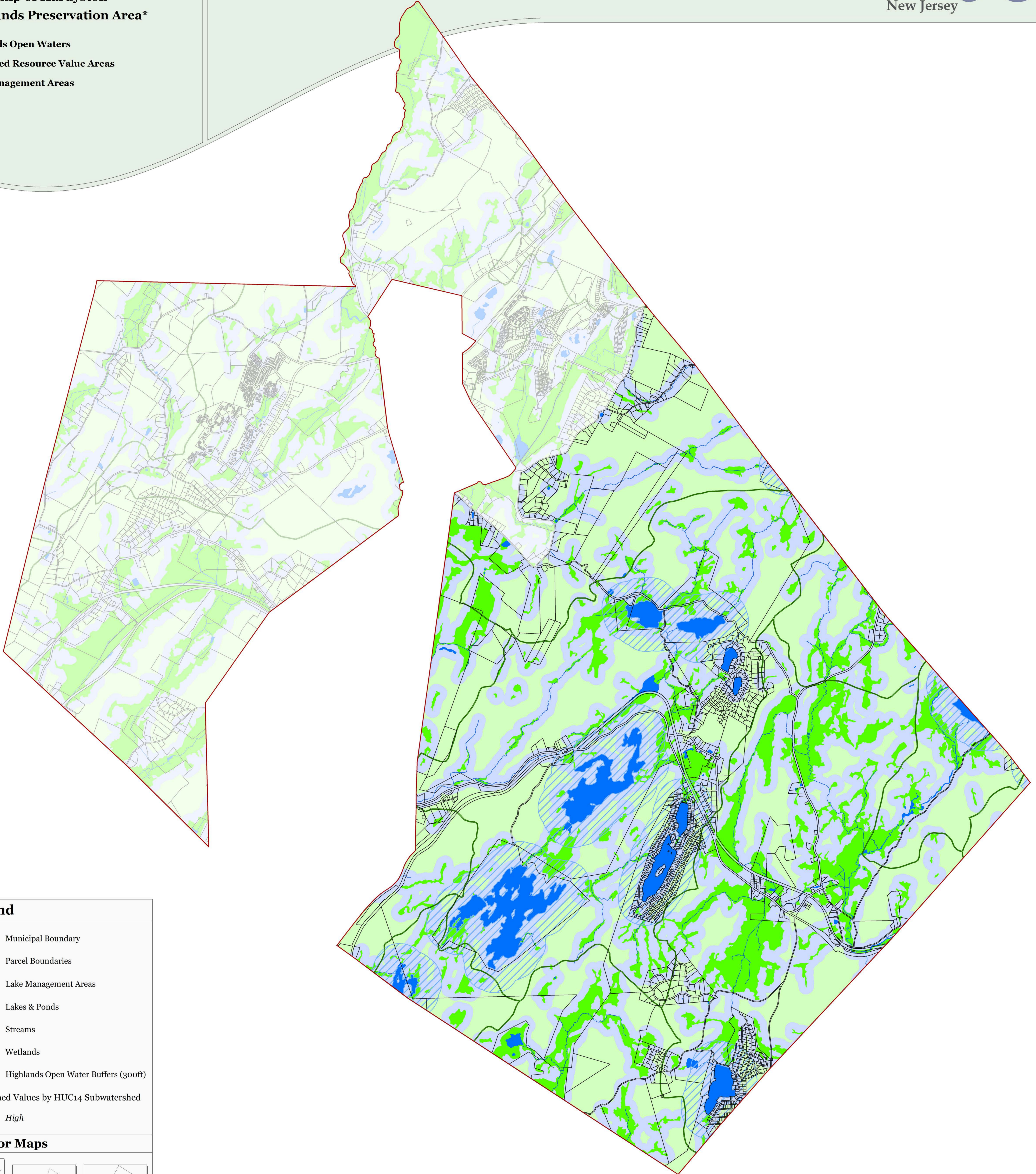

Exhibit 3:

TOWNSHIP OF HARDYSTON, SUSSEX COUNTY, NJ

Township of Hardyston Highlands Preservation Area*

- Highlands Open Waters
- Watershed Resource Value Areas
- Lake Management Areas



Legend

- Municipal Boundary
- Parcel Boundaries
- Lake Management Areas
- Lakes & Ponds
- Streams
- Wetlands
- Highlands Open Water Buffers (300ft)

Watershed Values by HUC14 Subwatershed

- High

Locator Maps

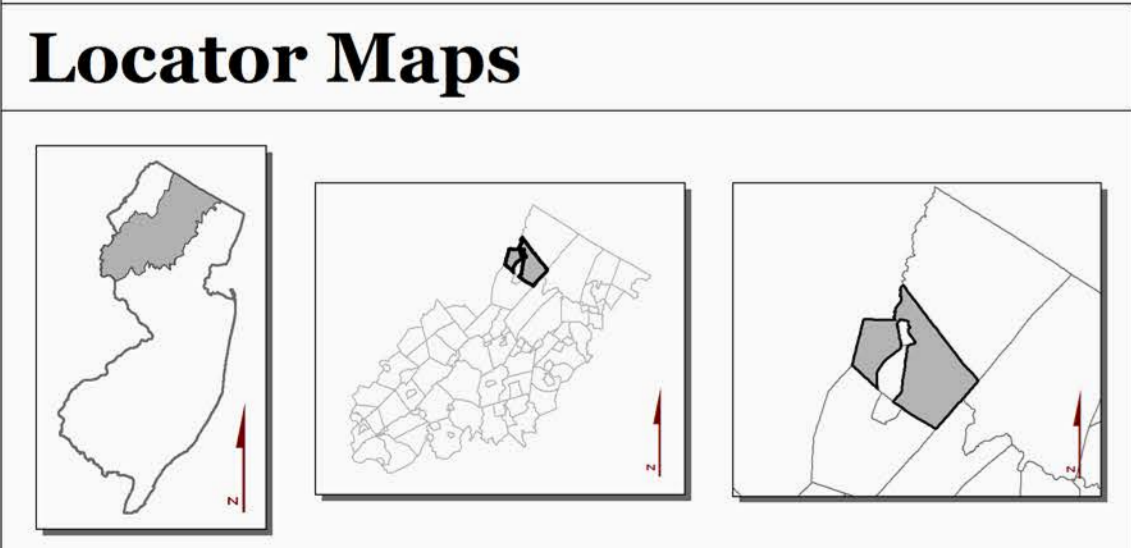

*Planning Area shown for informational purposes only.

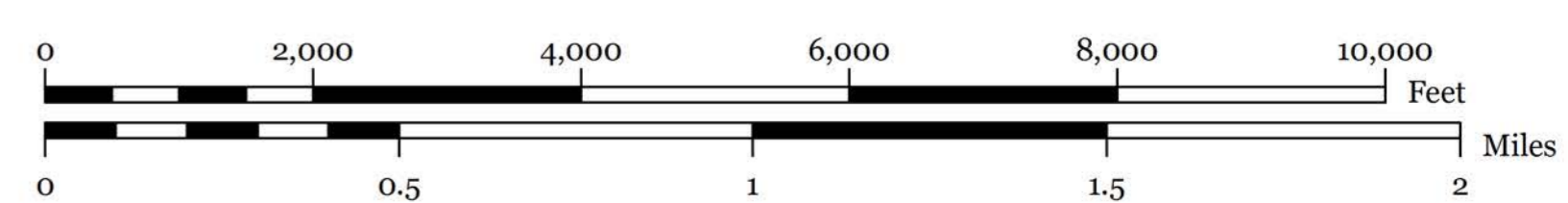

Exhibit 4:

TOWNSHIP OF HARDYSTON, SUSSEX COUNTY, NJ



Township of Hardyston
Highlands Preservation Area*

Riparian Area
Riparian Subwatershed Integrity Areas

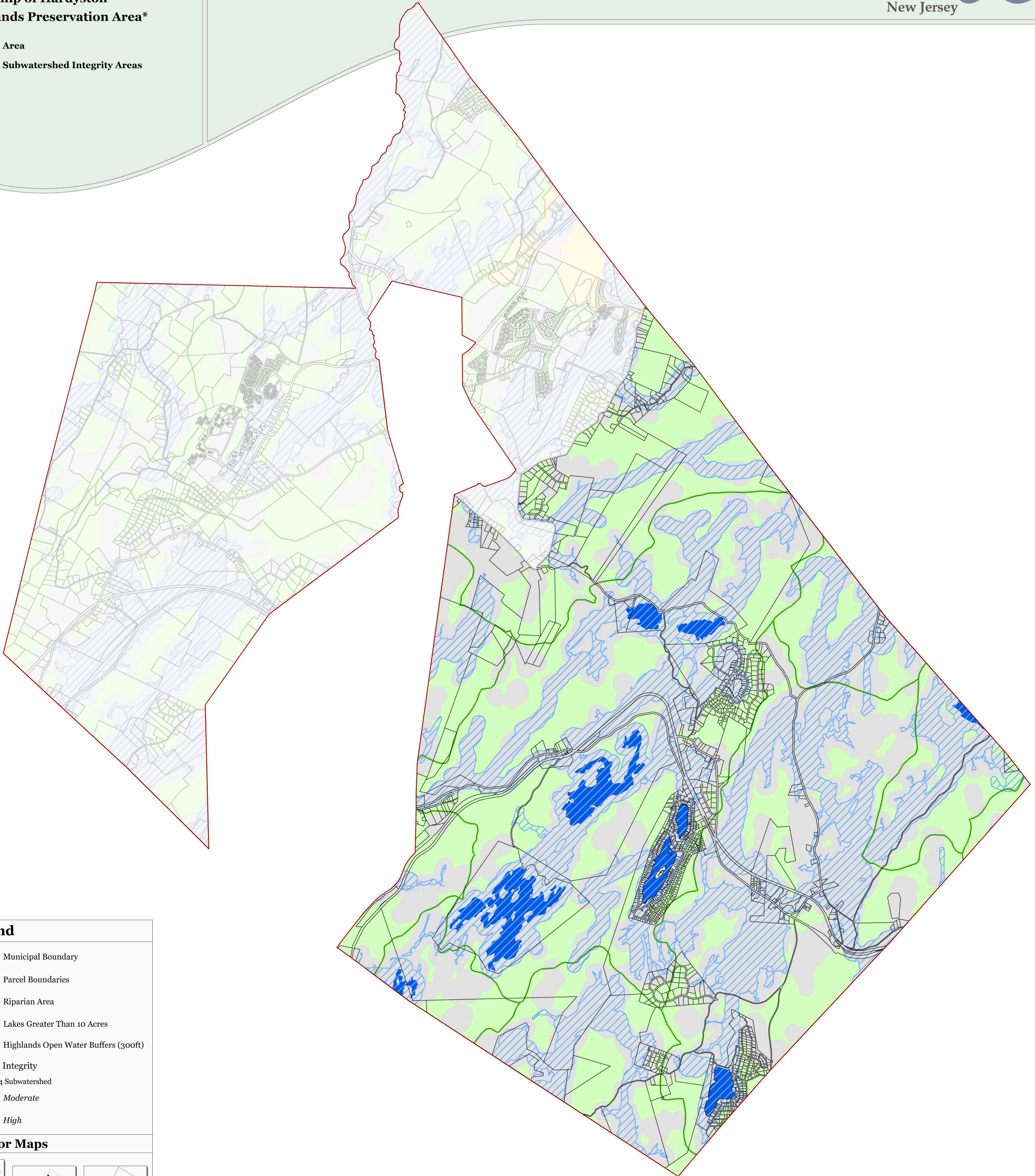

Legend

- Municipal Boundary
- Parcel Boundaries
- Riparian Area
- Lakes Greater Than 10 Acres
- Highlands Open Water Buffers (300ft)
- Riparian Integrity**
By HUC-14 Subwatershed
 - Moderate
 - High

Locator Maps



*Planning Area shown for informational purposes only.

TOWNSHIP OF HARDYSTON
SUSSEX COUNTY, N.J.



MAP PREPARED BY THE NEW JERSEY
HIGHLANDS COUNCIL, AUGUST 3, 2011

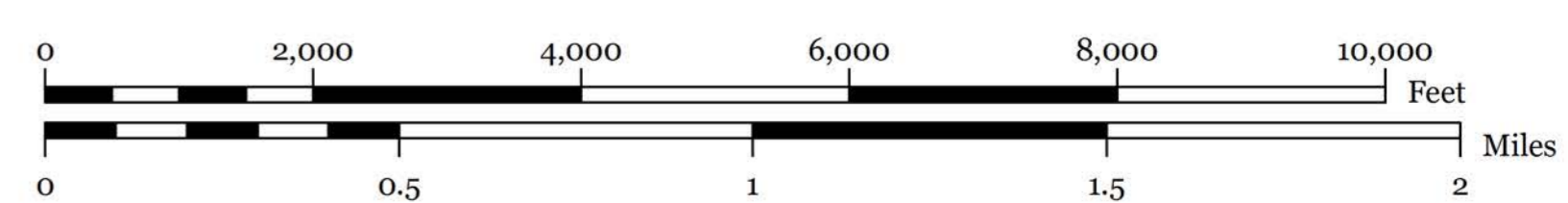
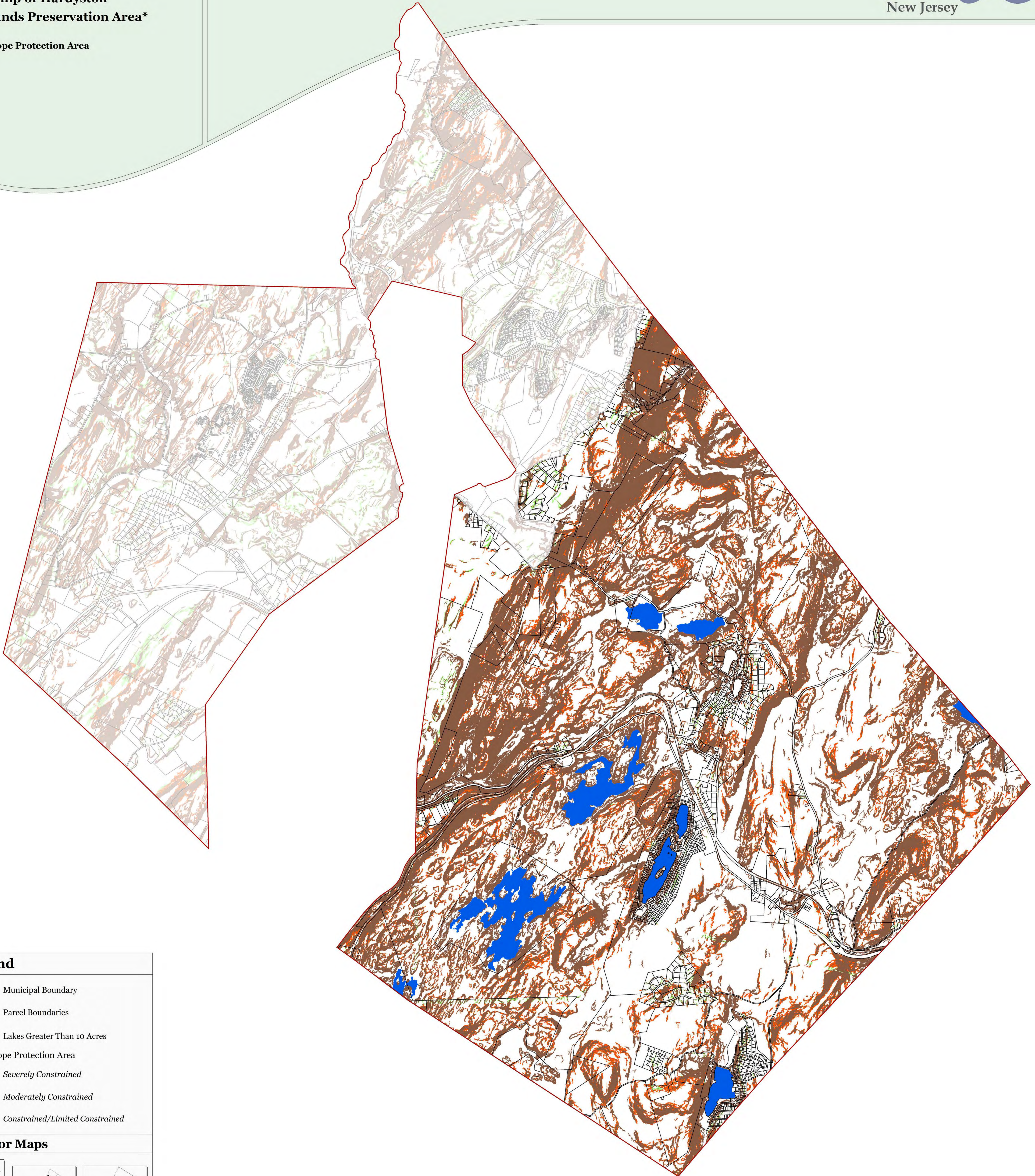

Exhibit 5:





TOWNSHIP OF HARDYSTON, SUSSEX COUNTY, NJ

Township of Hardyston
Highlands Preservation Area*

Steep Slope Protection Area

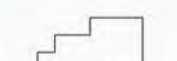

Legend

-  Municipal Boundary
-  Parcel Boundaries
-  Lakes Greater Than 10 Acres
- Steep Slope Protection Area**
-  Severely Constrained
-  Moderately Constrained
-  Constrained/Limited Constrained

Locator Maps

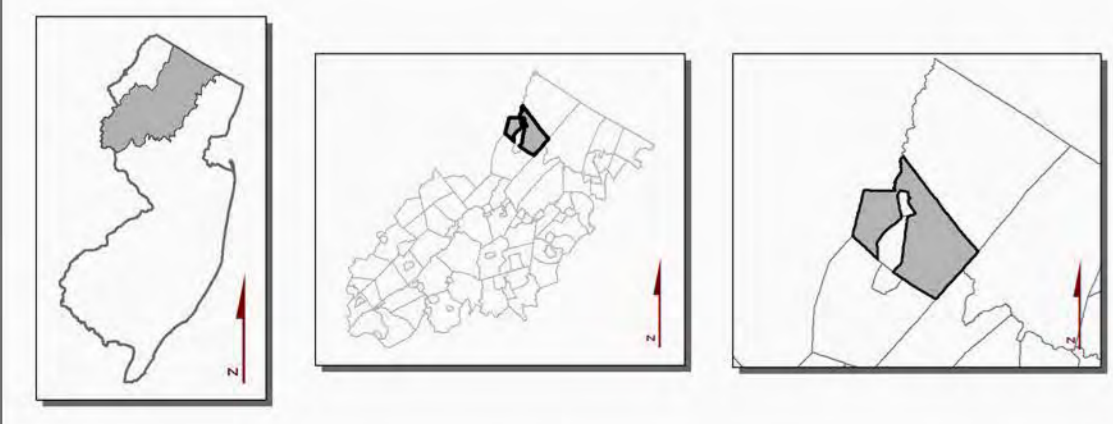

*Planning Area shown for informational purposes only.



Exhibit 6:

TOWNSHIP OF HARDYSTON, SUSSEX COUNTY, NJ



Township of Hardyston Highlands Preservation Area*

- Critical Wildlife Habitat
- Significant Natural Areas
- Vernal Pools

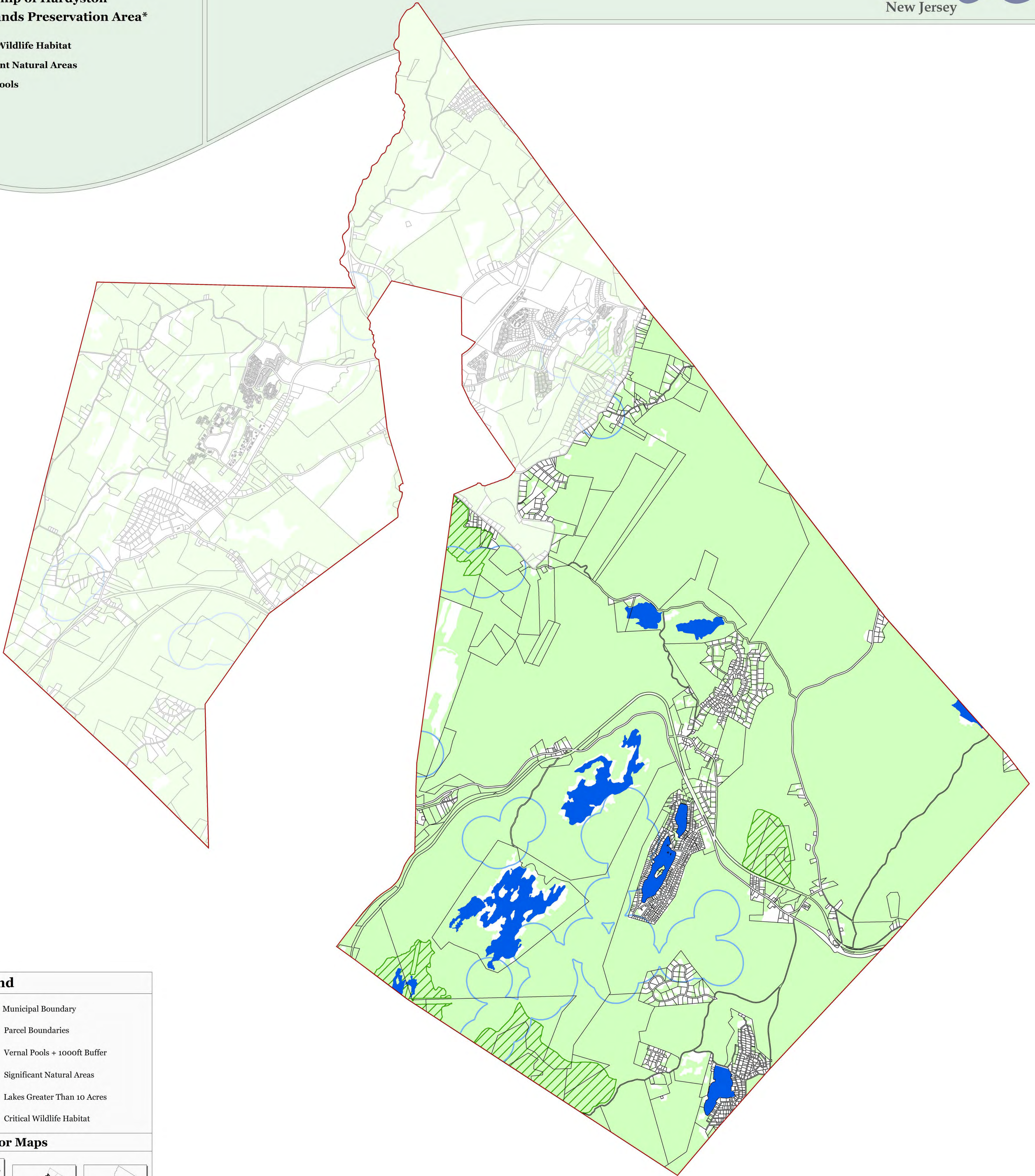

Legend

- Municipal Boundary
- Parcel Boundaries
- Vernal Pools + 1000ft Buffer
- Significant Natural Areas
- Lakes Greater Than 10 Acres
- Critical Wildlife Habitat

Locator Maps

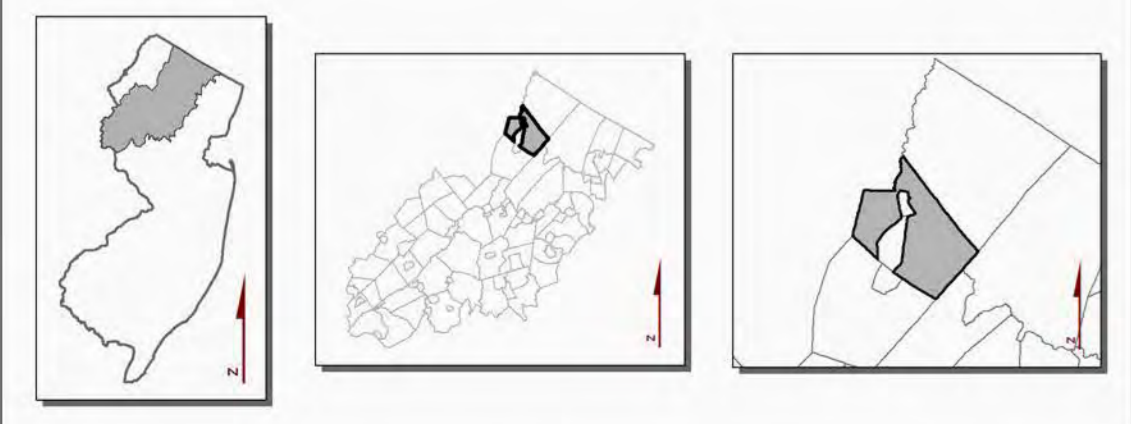

*Planning Area shown for informational purposes only.

**TOWNSHIP OF
HARDYSTON**
SUSSEX COUNTY, N.J.

MAP PREPARED BY THE NEW JERSEY
HIGHLANDS COUNCIL, AUGUST 3, 2011

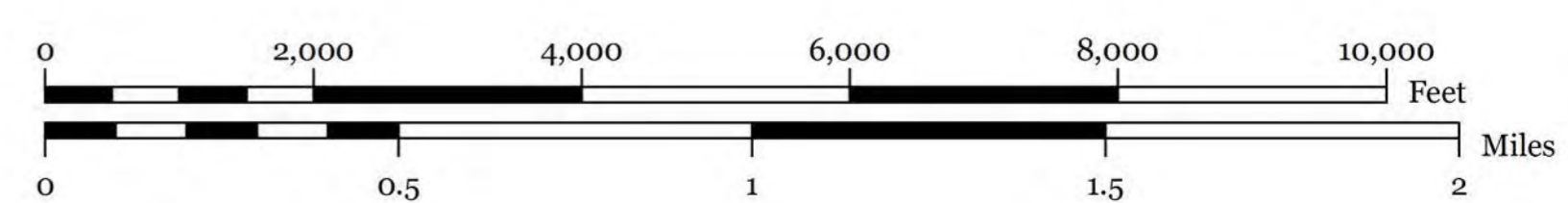

Exhibit 7:

TOWNSHIP OF HARDYSTON, SUSSEX COUNTY, NJ



Township of Hardyston Highlands Preservation Area*

- Carbonate Rock Area
- Prime Ground Water Recharge Area
- Wellhead Protection Areas

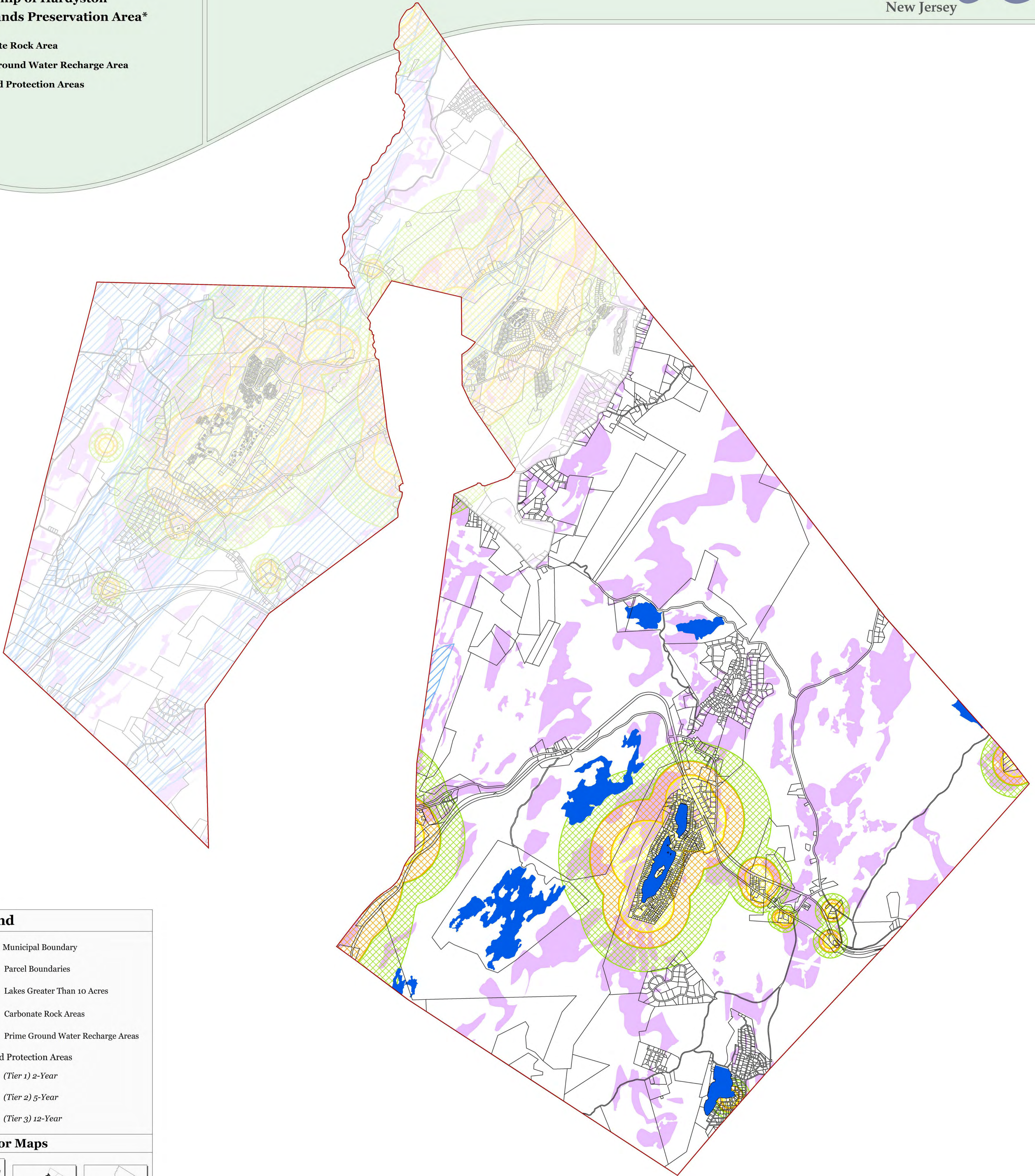

Legend

- Municipal Boundary
- Parcel Boundaries
- Lakes Greater Than 10 Acres
- Carbonate Rock Areas
- Prime Ground Water Recharge Areas
- Wellhead Protection Areas
 - (Tier 1) 2-Year
 - (Tier 2) 5-Year
 - (Tier 3) 12-Year

Locator Maps

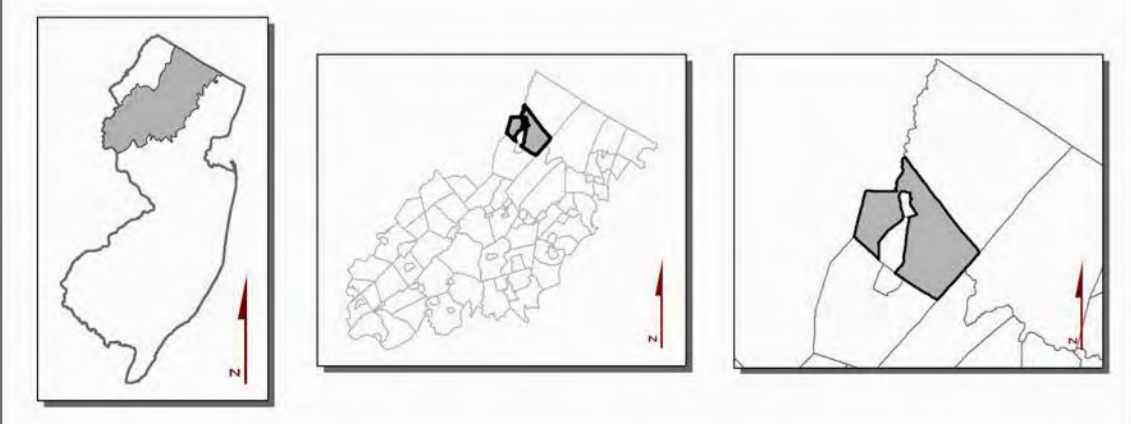

*Planning Area shown for informational purposes only.

TOWNSHIP OF
HARDYSTON
SUSSEX COUNTY, N.J.

MAP PREPARED BY THE NEW JERSEY
HIGHLANDS COUNCIL, AUGUST 3, 2011

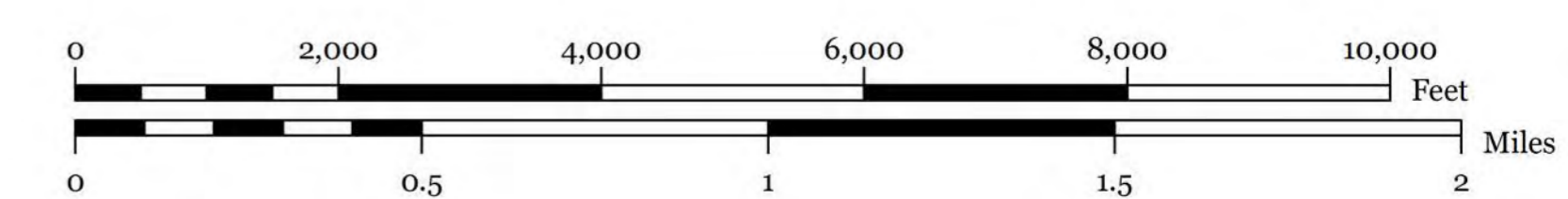

Exhibit 8:

TOWNSHIP OF HARDYSTON, SUSSEX COUNTY, NJ



Township of Hardyston
Highlands Preservation Area*

Highlands Special Environmental Zone
Agricultural Resource Area

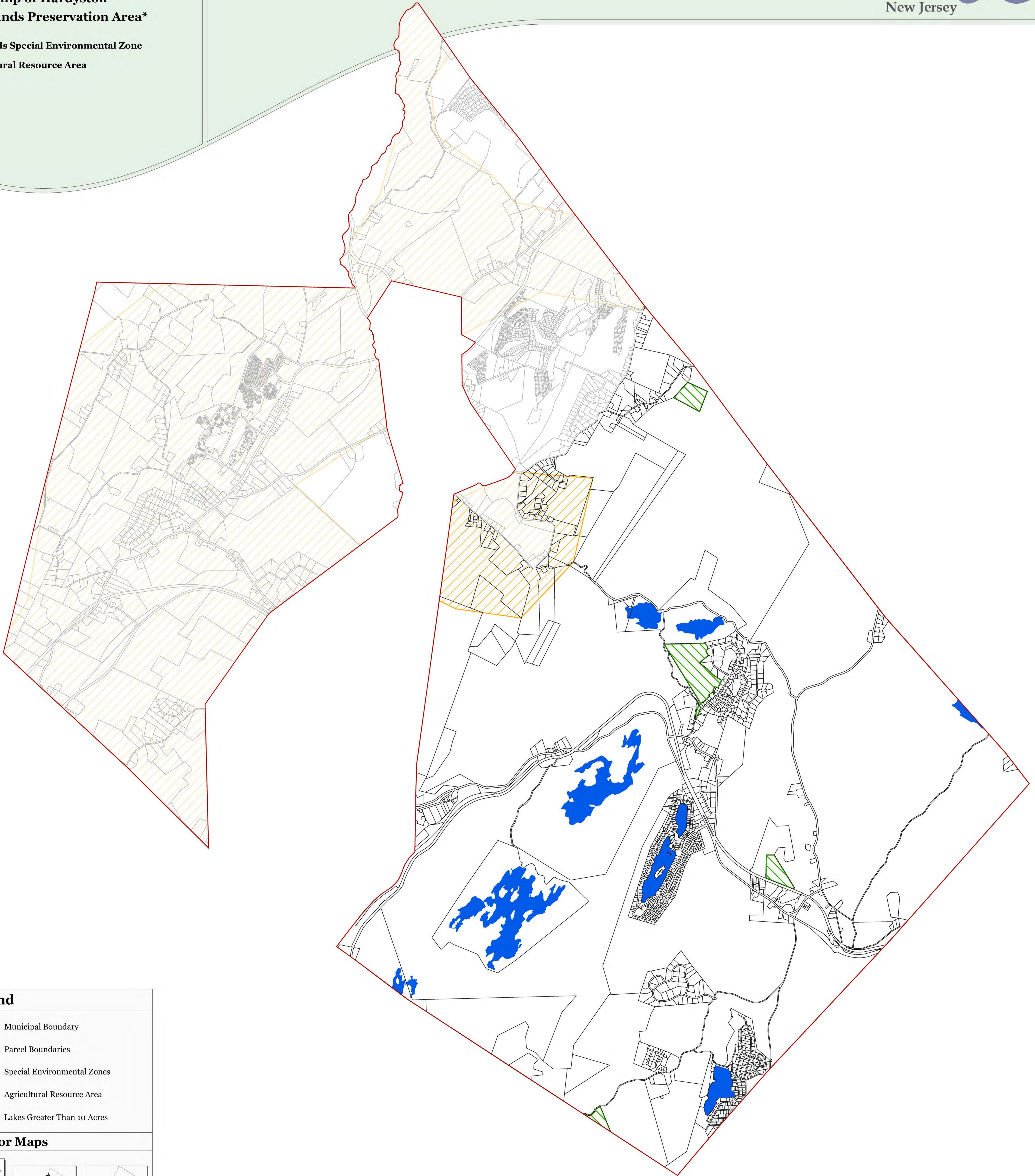

Legend

- Municipal Boundary
- Parcel Boundaries
- Special Environmental Zones
- Agricultural Resource Area
- Lakes Greater Than 10 Acres

Locator Maps

*Planning Area shown for informational purposes only.

TOWNSHIP OF
HARDYSTON
SUSSEX COUNTY, N.J.

MAP PREPARED BY THE NEW JERSEY
HIGHLANDS COUNCIL, AUGUST 3, 2011

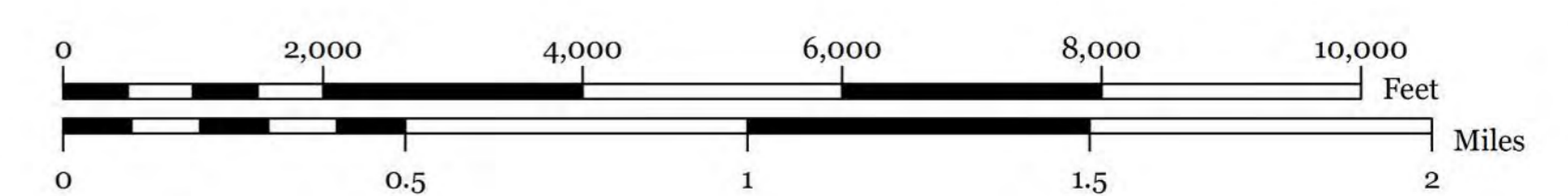

Exhibit 9:

TOWNSHIP OF HARDYSTON, SUSSEX COUNTY, NJ



Township of Hardyston Highlands Preservation Area*

Highlands Historic, Cultural
and Archaeological Resources
Highlands Scenic Resources

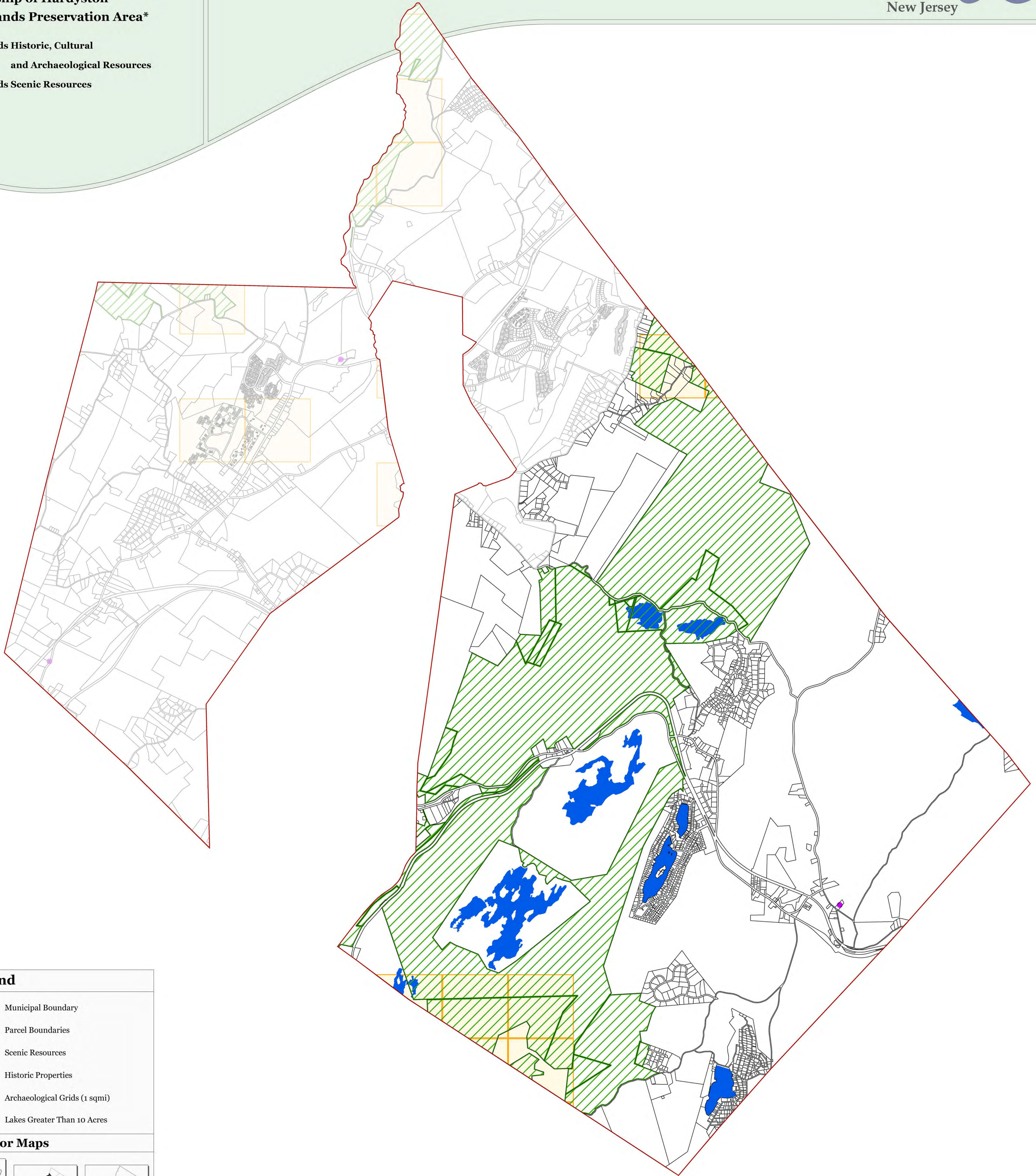

Legend

- Municipal Boundary
- Parcel Boundaries
- Scenic Resources
- Historic Properties
- Archaeological Grids (1 sqmi)
- Lakes Greater Than 10 Acres

Locator Maps

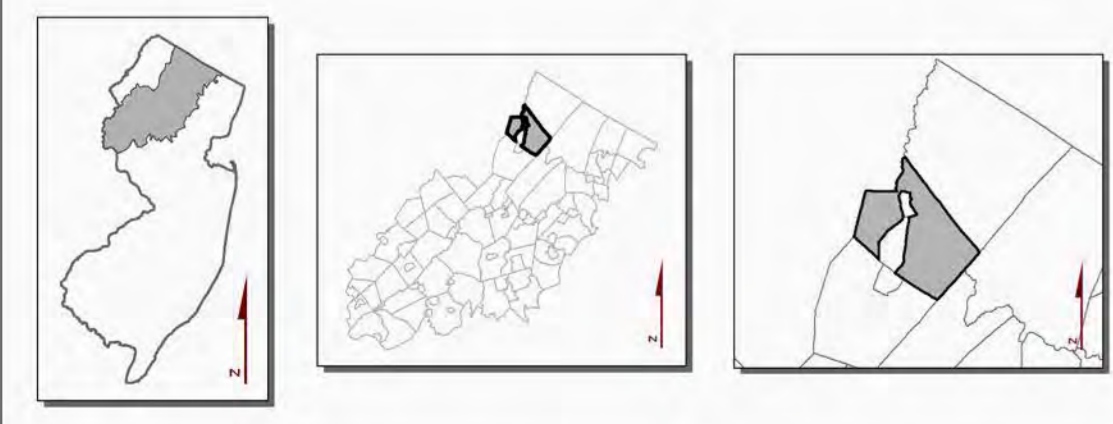

*Planning Area shown for informational purposes only.

TOWNSHIP OF
HARDYSTON
SUSSEX COUNTY, N.J.

MAP PREPARED BY THE NEW JERSEY
HIGHLANDS COUNCIL, AUGUST 3, 2011

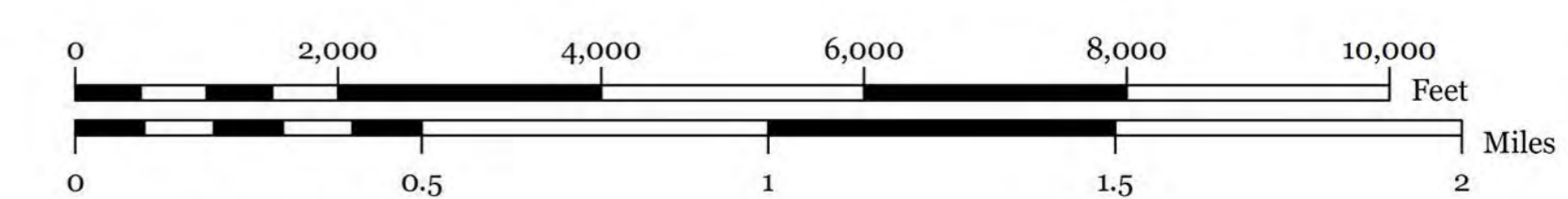

Exhibit 10:

TOWNSHIP OF HARDYSTON, SUSSEX COUNTY, NJ



Township of Hardyston
Highlands Preservation Area*

Net Water Availability by HUC-14 Subwatershed
Public Community Water Systems

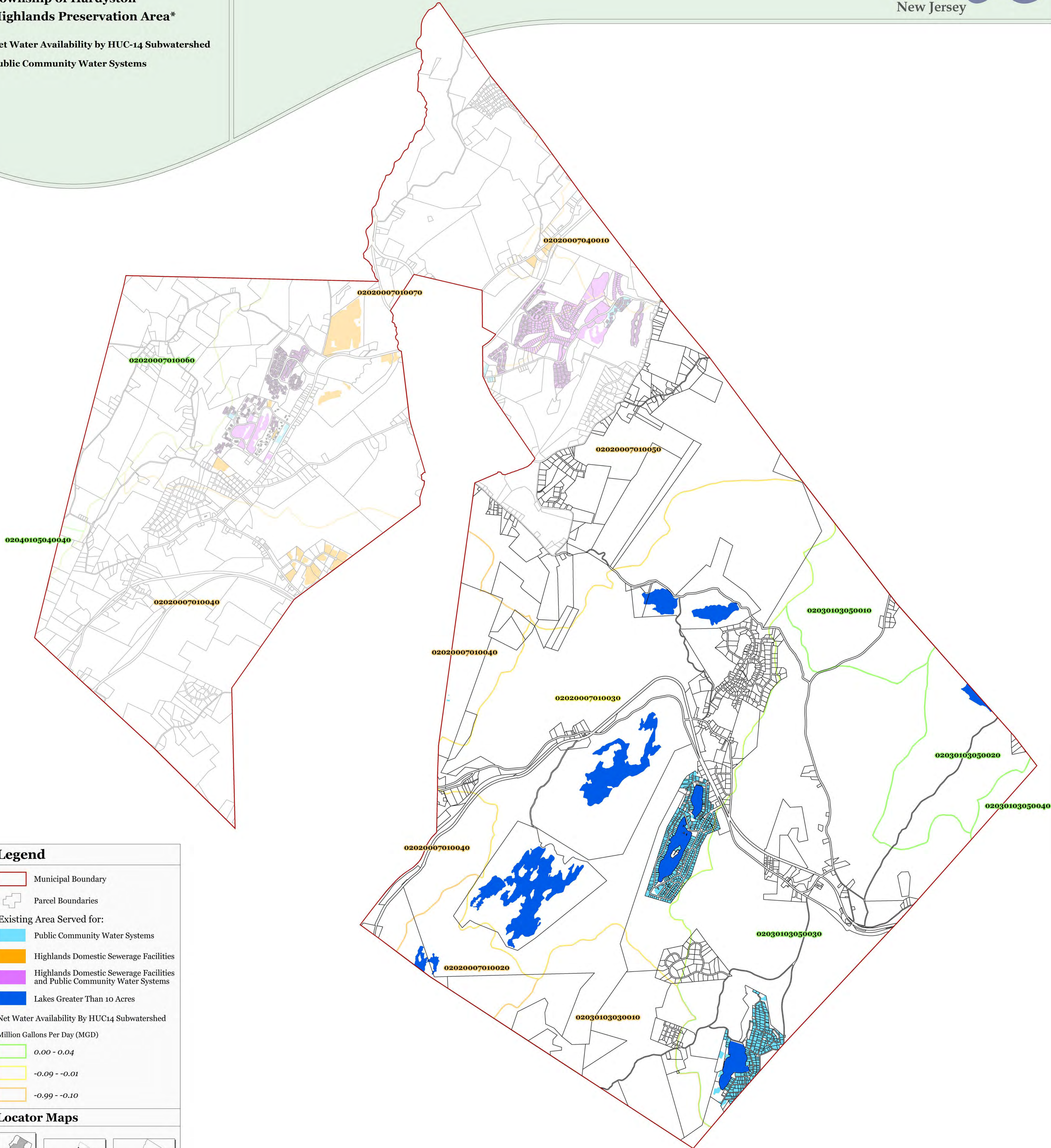

Legend

- Municipal Boundary
- Parcel Boundaries

Existing Area Served for:

- Public Community Water Systems
- Highlands Domestic Sewerage Facilities
- Highlands Domestic Sewerage Facilities and Public Community Water Systems
- Lakes Greater Than 10 Acres

Net Water Availability By HUC14 Subwatershed
Million Gallons Per Day (MGD)

- 0.00 - 0.04
- 0.09 - -0.01
- 0.99 - -0.10

Locator Maps

*Planning Area shown for informational purposes only.

TOWNSHIP OF
HARDYSTON
SUSSEX COUNTY, N.J.

MAP PREPARED BY THE NEW JERSEY
HIGHLANDS COUNCIL, AUGUST 3, 2011

