

1827 Brauning, Joshua P.

Gloucester Twp., Gloucester County

59 ⁵⁰/₁₀₀ acres February 8, 1827

Surveyed for 275 ⁵⁰/₁₀₀ acres;
remaining for 59 ⁵⁰/₁₀₀ acres
with exceptions for previous
surveys

Survey
51783

Joshua P. Brownings
57:50 Acre - Including
Survey -

Recorded in J. F. Page's 160e.

Received 4moⁿ April 16 1827

By Virtue of a Deed of Convey-
 -ance from Isaac Browning to Joshua P. Browning
 for _____ acres
 of unappropriated lands in the Western Division of New
 Jersey, bearing date the _____ Day of _____ 1822

I have surveyed unto the said Joshua P. Brown-
 -ing - All that certain tract or piece of lands, sit-
 -uate in the Town and County of Gloucester in
 the Western Division of New Jersey, in part of the
 grant aforesaid - bounded as follows - viz - Begin-
 -ning at a Stake standing at low water mark
 in the edge of the River Delaware at the lower corner
 of late Samuel W. Harrison Esq's plantation, and
 upper corner of land late Samuel Elles's Dec. - and
 runs from thence - 1 - South fifty four degrees East
 thirty nine chains - 2 - South twenty degrees West fifty
 eight chains and fifty links - 3 - North fifty four
 degrees West forty chains - 4 - North six degrees and
 fifteen minutes East thirty five chains and fifty
 links, and - 5 - North thirty six degrees East thirty five
 chains to the place of beginning - Containing
 two hundred and seventy five acres and fifty hun-
 -dredths of an acre, and allowance for highway.

But after excepting out the following prior
 surveys and parts of surveys - included within the
 aforesaid bounds - viz -

Acres	Acres	Recorded in book	Page
1.50/100	1/2 of Joseph Huggs	11.90/100	E. E. - page 113
4.60	" " Wm Huggs	9.1.12	" " " 165
7.50	" " Joseph Elles	24.2.27	" " " 173 -
22.60	- composed of 89 Town Lots -	" " "	B. " - 1 -
<u>36.20</u>	Carried over		

Acres

36.25 brought over -

18 - Surveyed to William Roydon - Recorded in B - page 4

48.25 " " And. Robinson " " do " "

6 - " " Matthew Mitealf - " " do " "

23 - " " Richard Bull & John Reading - do " "

7.85 " " Anthony Sharp - - - - do " "

24.75 " " Richard Bull - - - - do " "

7 - " " the Widow Bull - - - - do " "

19.50 " " Robert Turner - - - - do " "

16 - " " Ditto - - - - do " "

20.75 " " Frances Collins - - - - do " "

227.30/100 Acres - = 216 - Acres

Amounting to two hundred and fifteen acres and allowance for highways, which being deducted, - there will remain fifty nine acres and fifty hundredths of an acre, and allowance for highways. -

Surveyed February the 8th 1827.

by James Batten

Deputy Surveyor

To Peter Woolman

Sur. Genl.

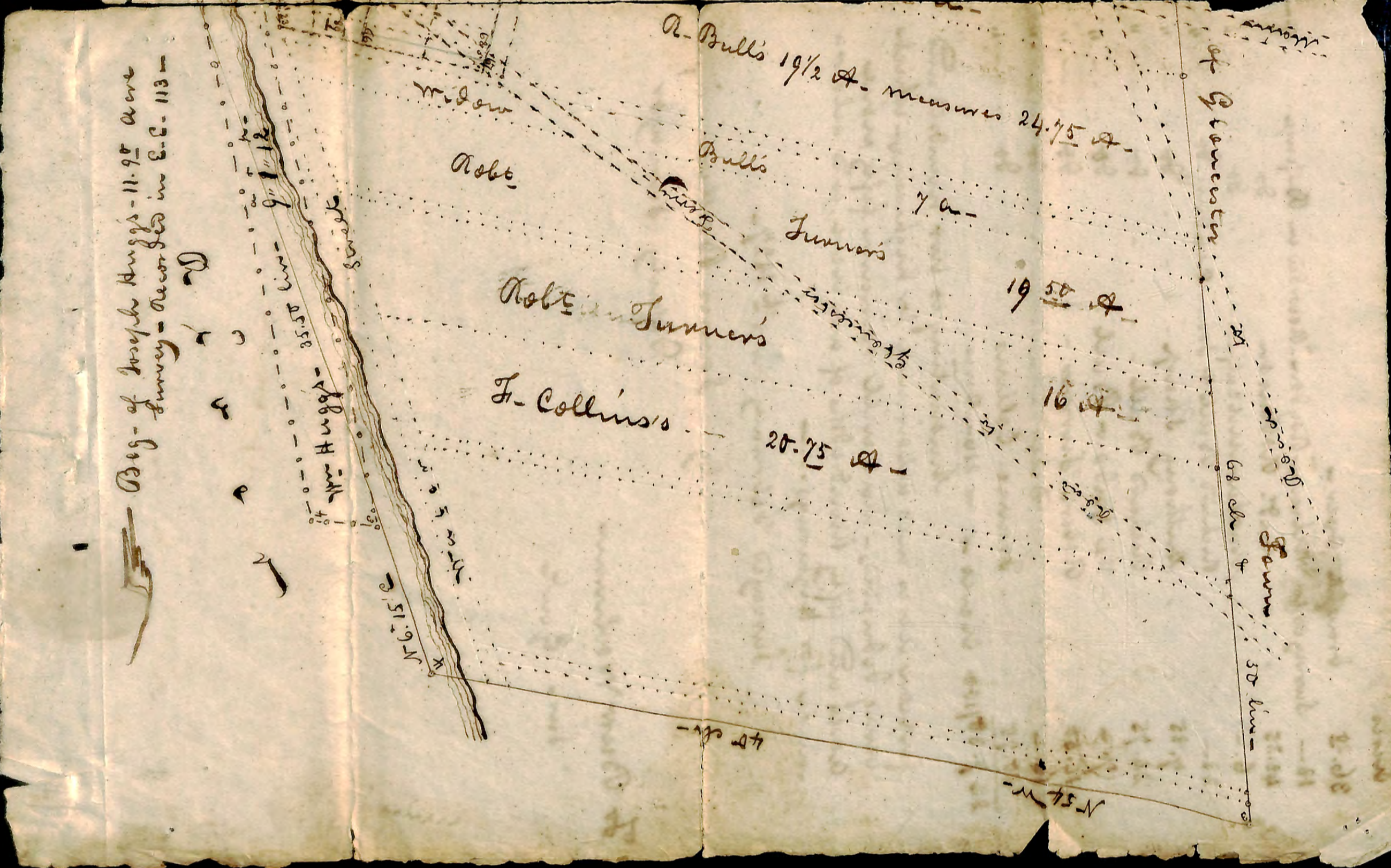
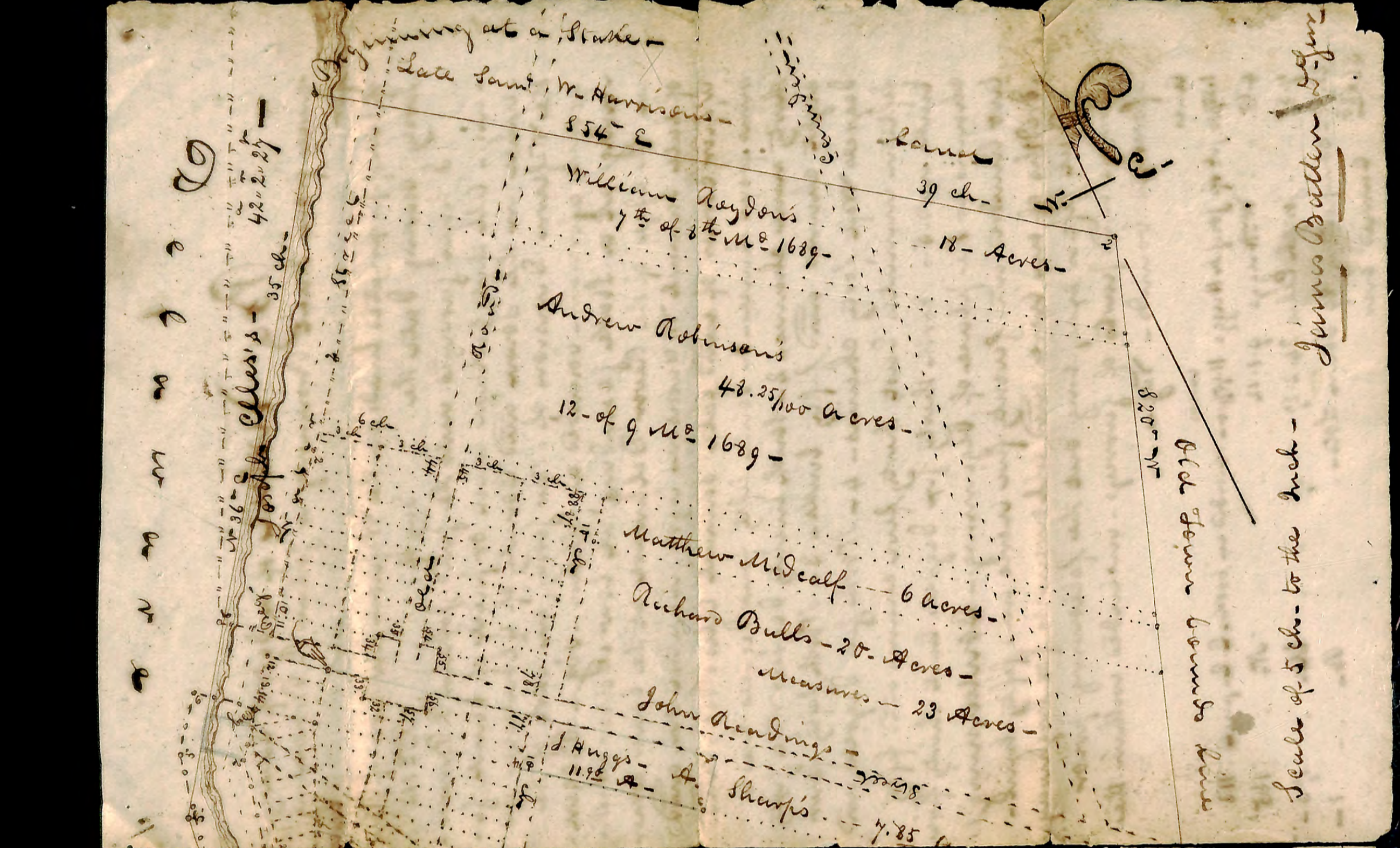

James Patton's line

Scale of 5 ch. to the inch

Old Town bounds line

820' N



39 ch.

18 Acres

William Hayden's 1st of 8th M^e 1689

Andrew Robinson's

48.25/100 Acres - 12 of 9 M^e 1689

Matthew Midcalf - 6 Acres

Richard Bulls - 20 Acres

Measures - 23 Acres

John Readings

D. Hughes - 11.98 ch. Sharps - 4.85

Surveying at Stake - Late Saml. W. Harrison's 854 - E

Joseph Clevis - 35 ch. - 42.20 ch. -

Surveying at Stake - Late Saml. W. Harrison's 854 - E

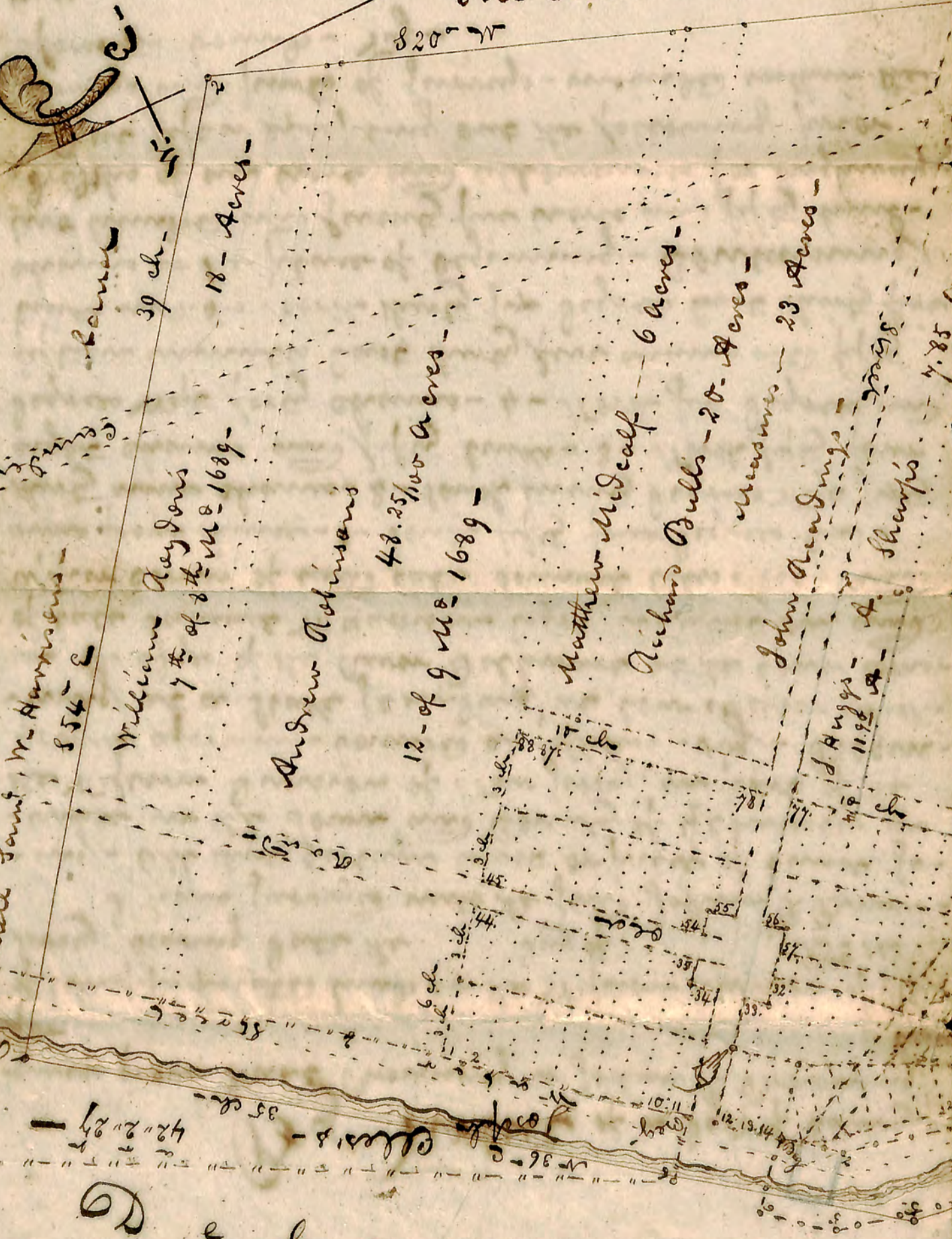

of Gloucester

Fawn

68 ch - &

50 lin -

A. Bulls 19 1/2 A. measures 24 1/5 A.

Bulls

Turners

19 50 A

16 1/4

20 75 A

Robt. Turners

J. Collins

Robt.

40 ch -

N 54 m

W. D. G. W.

Street

35.58 lin -

N 6.15 E

Bay - of Joseph Huggs - 11.95 acre
Survey - recorded in E.C. 113 -

