

# POLICY MAP

## of the New Jersey State Development and Redevelopment Plan

The State Plan is not itself a regulation but a statement of State policy that has been adopted by the State Planning Commission pursuant to statute to guide State, regional and local agencies in the exercise of their statutory authority.

# NEW JERSEY STATE PLANNING COMMISSION

## January 7, 2008

Map prepared by the New Jersey Office of Smart Growth. Map was developed in part using digital data from the New Jersey Department of Environmental Protection, New Jersey Department of Transportation and the New Jersey Pinelands Commission. New Jersey State Plane Coordinate System. North American Datum 1983 (NAD83). □ Denotes NAD27.

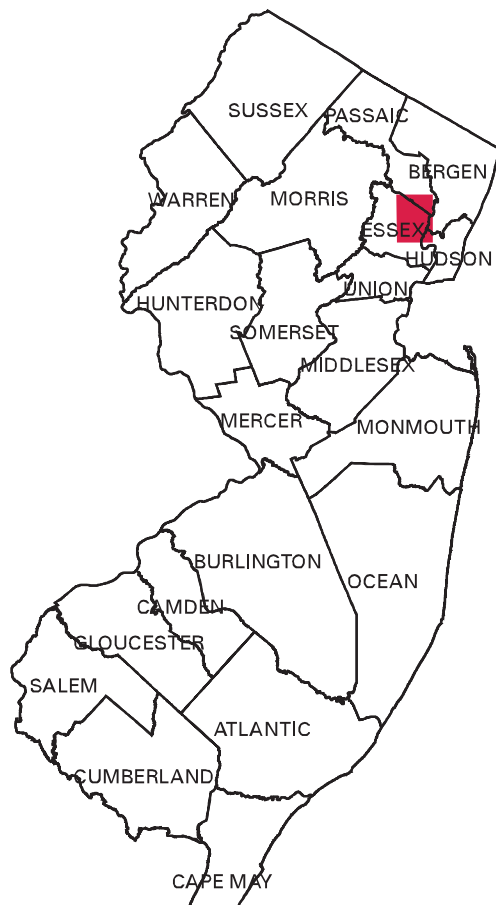
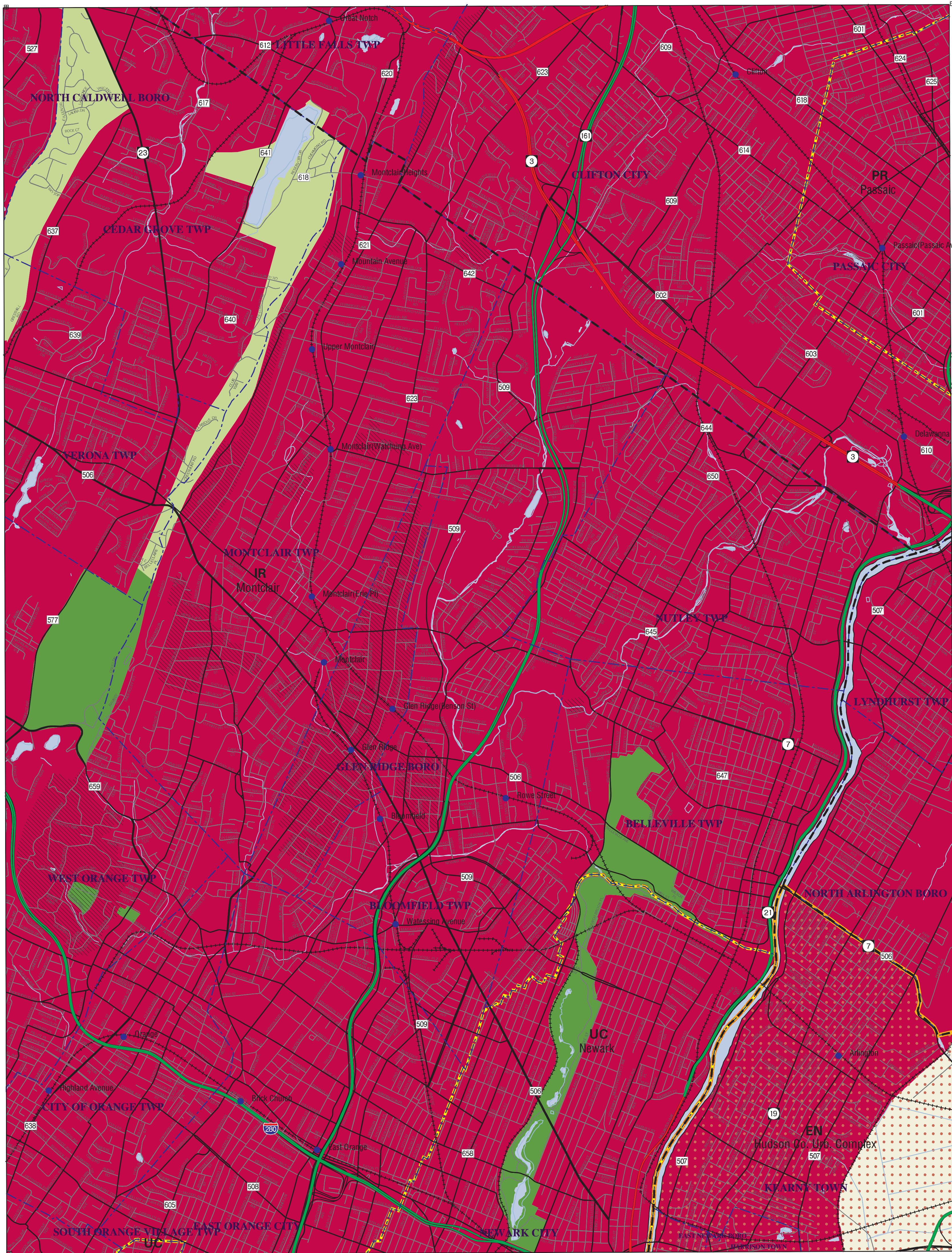

5	6	7	8	9	10	11
12	13	14	15	16	17	18
19	20	21	22	23	24	25
26	27	28	29	30	31	32
33	34	35	36	37	38	39
40	41	42	43	44	45	46
47	48	49	50	51	52	53
54	55	56	57	58	59	60
61	62	63	64	65	66	67
68	69	70	71	72	73	74
75	76	77	78	79	80	81
82	83	84	85	86	87	88
89	90	91	92	93	94	95
96	97	98	99	100	101	102
103	104	105	106	107	108	109
110	111	112	113	114	115	116
117	118	119	120	121	122	123
124	125	126	127	128	129	130
131	132	133	134	135	136	137
138	139	140	141	142	143	144
145	146	147	148	149	150	151
152	153	154	155	156	157	158
159	160	161	162	163	164	165
166	167	168	169	170	171	172
173	174	175	176	177	178	

- |                                      |                             |                                |                                  |  |
|--------------------------------------|-----------------------------|--------------------------------|----------------------------------|--|
| Urban Complex                        | Parks & Natural Areas       | Endorsed Plan                  | U C - Urban Center               | State Designated Pinelands Area- (12-00) |
| Metropolitan Planning Area           | Military Installations      | Center                         | D R - Designated Regional Center | Pinelands Regional Growth Area           |
| Suburban Planning Area               | Hackensack Meadowlands      | Municipal Boundary             | P R - Proposed Regional Center   | Pinelands Town                           |
| Fringe Planning Area                 | Water                       | County Boundary                | I R - Identified Regional Center | Pinelands Village                        |
| Rural Planning Area                  | Critical Environmental Site | CAFRA Boundary                 | D T - Designated Town            | Pinelands Rural Development Area         |
| Rural/Env.Sensitive Planning Area    | Historic & Cultural Site    | Interstate & Toll Roads        | P T - Designated Town            | Pinelands Agricultural Production Area   |
| Env. Sensitive Planning Area         | Node                        | US & State Roads               | I T - Identified Town            | Pinelands Special Agricultural Area      |
| Env. Sens./Barrier Is. Planning Area | Core                        | Rail Lines & Commuter Stations | D V - Designated Village         | Pinelands Forest & Preservation Area     |
|                                      |                             |                                | P V - Proposed Village           | Pinelands Military & Federal             |
|                                      |                             |                                | I V - Identified Village         |  |
|                                      |                             |                                | D H - Designated Hamlet          |  |
|                                      |                             |                                | P H - Proposed Hamlet            |  |
|                                      |                             |                                | I H - Identified Hamlet          |  |

I certify that this quadrangle of the State Plan Policy Map was adopted and approved by the New Jersey State Planning Commission on March 1, 2001.

*Benjamin L. Spinelli*  
Benjamin L. Spinelli, Secretary

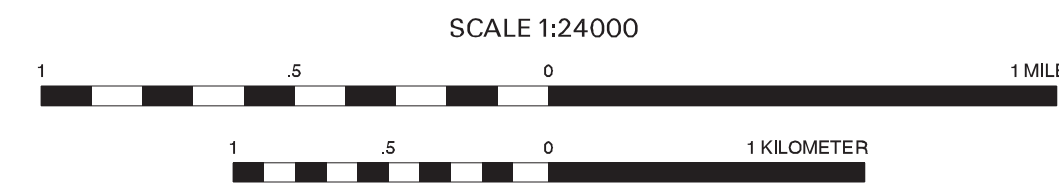

ORANGE, NJ