

# POLICY MAP

## of the

### New Jersey State Development and Redevelopment Plan

The State Plan is not itself a regulation but a statement of State policy that has been adopted by the State Planning Commission pursuant to statute to guide State, regional and local agencies in the exercise of their statutory authority.

# NEW JERSEY

## STATE PLANNING COMMISSION

### January 7, 2008

Map prepared by the New Jersey Office of Smart Growth. Map was developed in part using digital data from the New Jersey Department of Environmental Protection, New Jersey Department of Transportation and the New Jersey Pinelands Commission. New Jersey State Plane Coordinate System. North American Datum 1983 (NAD83). □ Denotes NAD27.

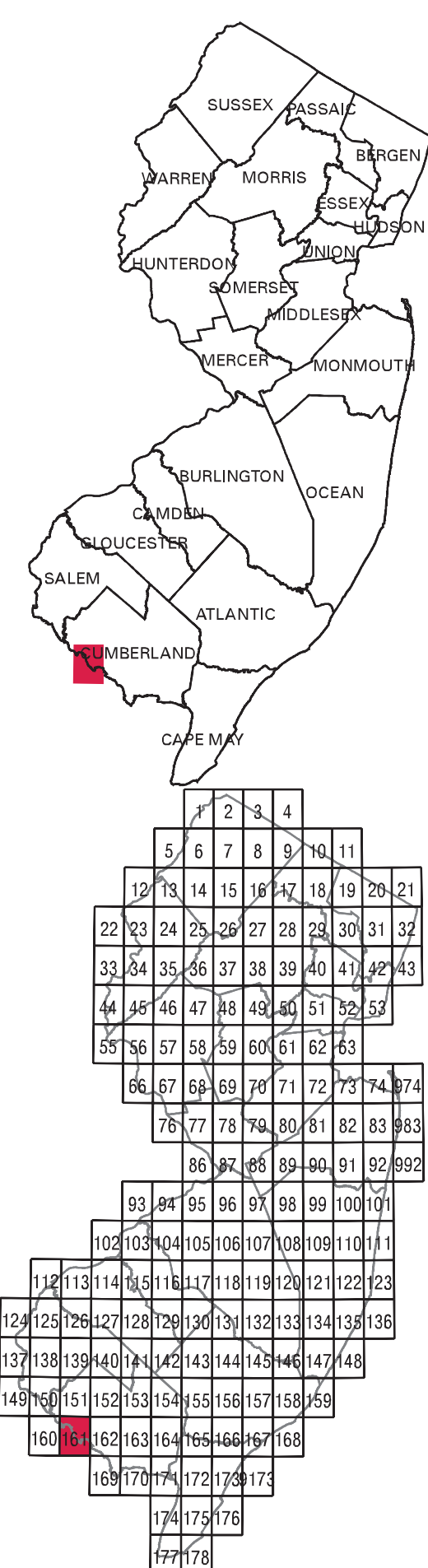
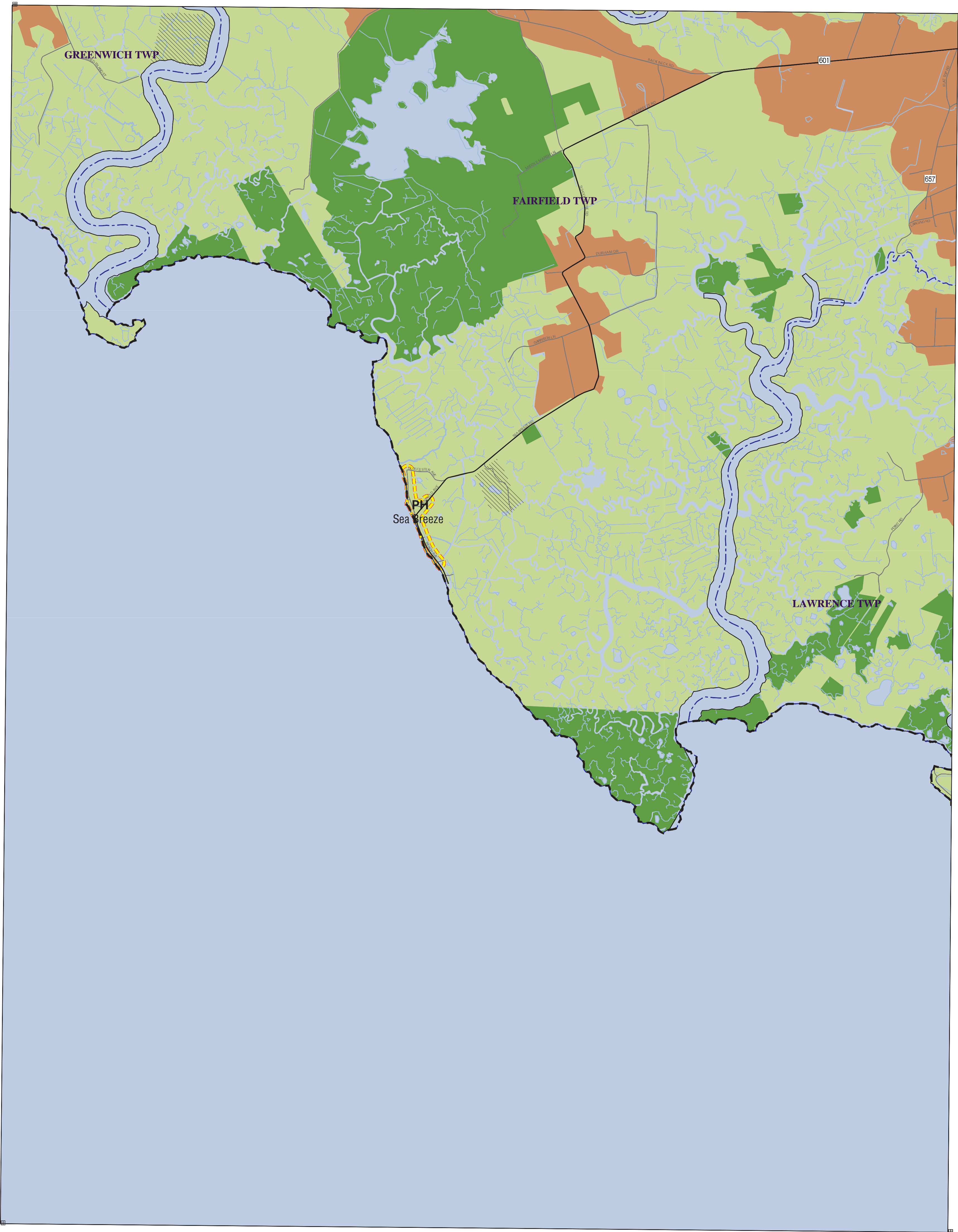

- |                                      |                             |                                |                                  |  |
|--------------------------------------|-----------------------------|--------------------------------|----------------------------------|--|
| Urban Complex                        | Parks & Natural Areas       | Endorsed Plan                  | U C - Urban Center               | State Designated Pinelands Area- (12-00) |
| Metropolitan Planning Area           | Military Installations      | Center                         | D R - Designated Regional Center | Pinelands Regional Growth Area           |
| Suburban Planning Area               | Hackensack Meadowlands      | Municipal Boundary             | P R - Proposed Regional Center   | Pinelands Town                           |
| Fringe Planning Area                 | Water                       | County Boundary                | I R - Identified Regional Center | Pinelands Village                        |
| Rural Planning Area                  | Critical Environmental Site | CAFRA Boundary                 | D T - Designated Town            | Pinelands Rural Development Area         |
| Rural/Env.Sensitive Planning Area    | Historic & Cultural Site    | Interstate & Toll Roads        | P T - Proposed Town              | Pinelands Agricultural Production Area   |
| Env. Sensitive Planning Area         | Node                        | US & State Roads               | I T - Identified Town            | Pinelands Special Agricultural Area      |
| Env. Sens./Barrier Is. Planning Area | Core                        | Rail Lines & Commuter Stations | D V - Designated Village         | Pinelands Forest & Preservation Area     |
|                                      |                             |                                | P V - Proposed Village           | Pinelands Military & Federal             |
|                                      |                             |                                | I V - Identified Village         |  |
|                                      |                             |                                | D H - Designated Hamlet          |  |
|                                      |                             |                                | P H - Proposed Hamlet            |  |
|                                      |                             |                                | I H - Identified Hamlet          |  |

I certify that this quadrangle of the State Plan Policy Map was adopted and approved by the New Jersey State Planning Commission on March 1, 2001.

Benjamin L. Spinelli, Secretary

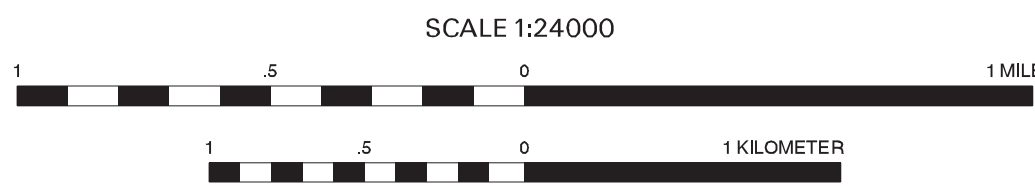

**BEN DAVIS POINT, NJ-DEL**