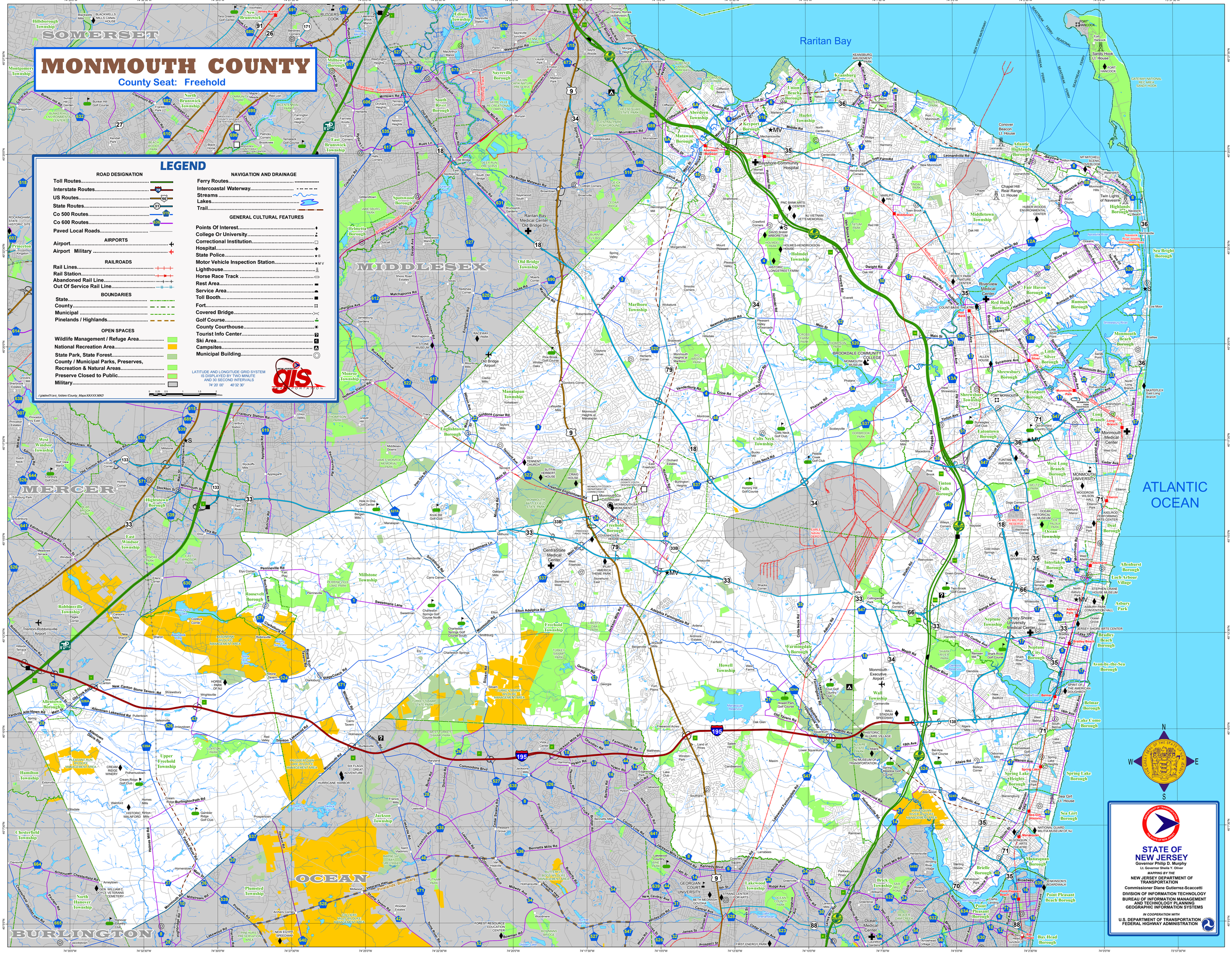
MONMOUTH COUNTY
County Seat: Freehold
LEGEND
ROAD DESIGNATION
Toll Routes
Interstate Routes
US Routes
State Routes
Co 500 Routes
Co 600 Routes
Paved Local Roads
AIRPORTS
Airport
Airport Military
RAILROADS
Rail Lines
Rail Station
Abandoned Rail Line
Out Of Service Rail Line
BOUNDARIES
State
County
Municipal
Pinelands / Highlands
OPEN SPACES
Wildlife Management / Refuge Area
National Recreation Area
State Park, State Forest
County / Municipal Parks, Preserves, Recreation & Natural Areas
Preserve Closed to Public
Military
NAVIGATION AND DRAINAGE
Ferry Routes
Intercoastal Waterway
Streams
Lakes
Trail
GENERAL CULTURAL FEATURES
Points Of Interest
College Or University
Correctional Institution
Hospital
State Police
Motor Vehicle Inspection Station
Lighthouse
Horse Race Track
Rest Area
Service Area
Toll Booth
Fort
Covered Bridge
Golf Course
County Courthouse
Tourist Info Center
Ski Area
Campsites
Municipal Building
LATITUDE AND LONGITUDE GRID SYSTEM IS DISPLAYED BY TWO MINUTE AND 30 SECOND INTERVALS
74° 20' 00" 40° 32' 30"
Miles
Raritan Bay
ATLANTIC OCEAN
SOMERSET
MIDDLESEX
MERCER
OCEAN
BURLINGTON
STATE OF NEW JERSEY
Governor Philip D. Murphy
Lt. Governor Sheila Y. Oliver
MAPPING BY THE
NEW JERSEY DEPARTMENT OF TRANSPORTATION
Commissioner Diane Gutierrez-Scaccetti
DIVISION OF INFORMATION TECHNOLOGY
BUREAU OF INFORMATION MANAGEMENT AND TECHNOLOGY PLANNING
GEOGRAPHIC INFORMATION SYSTEMS
IN COOPERATION WITH
U.S. DEPARTMENT OF TRANSPORTATION
FEDERAL HIGHWAY ADMINISTRATION