

NJ 50 (South to North)

Mile Posts: 0.000 - 2.000

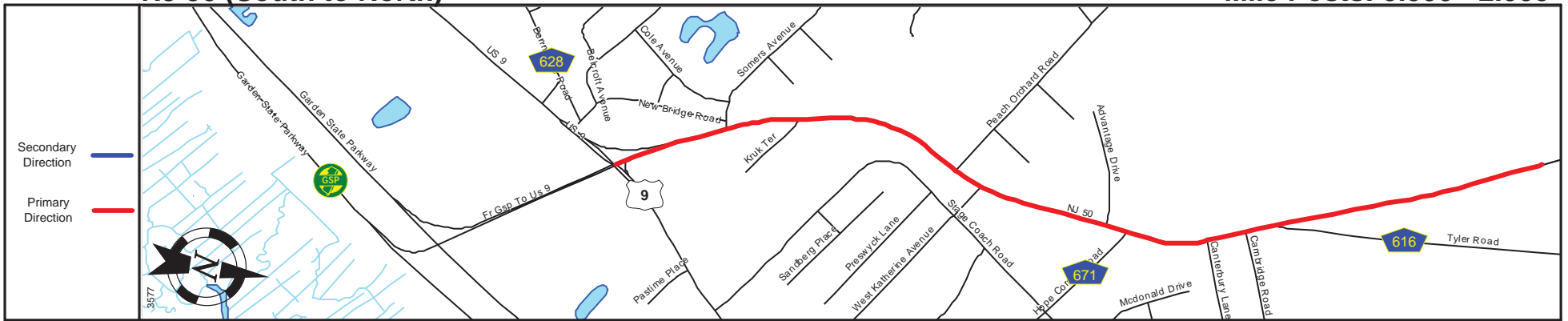

Pavement	
Shoulder	
Number of Lanes	
Speed Limit	
Street Name	

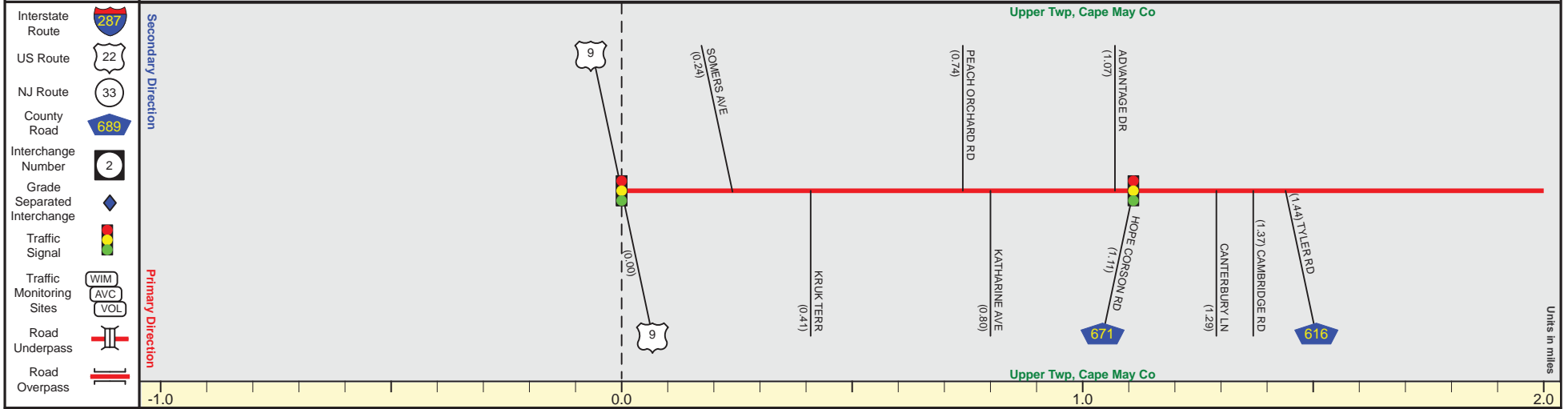

SRI = 0000050

Date last inventoried: May 2014

NJ 50 (South to North)

Mile Posts: 2.000 - 5.000

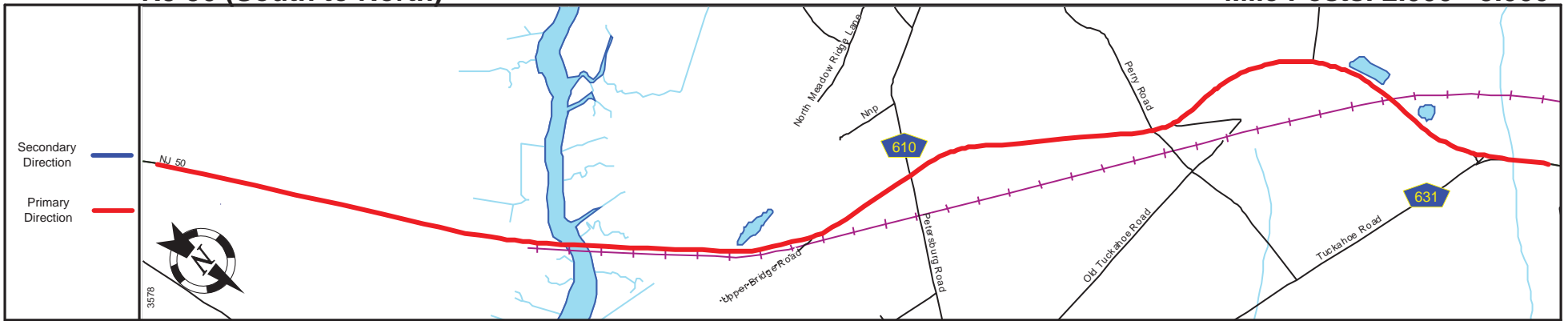

Pavement	
Shoulder	
Number of Lanes	
Speed Limit	
Street Name	

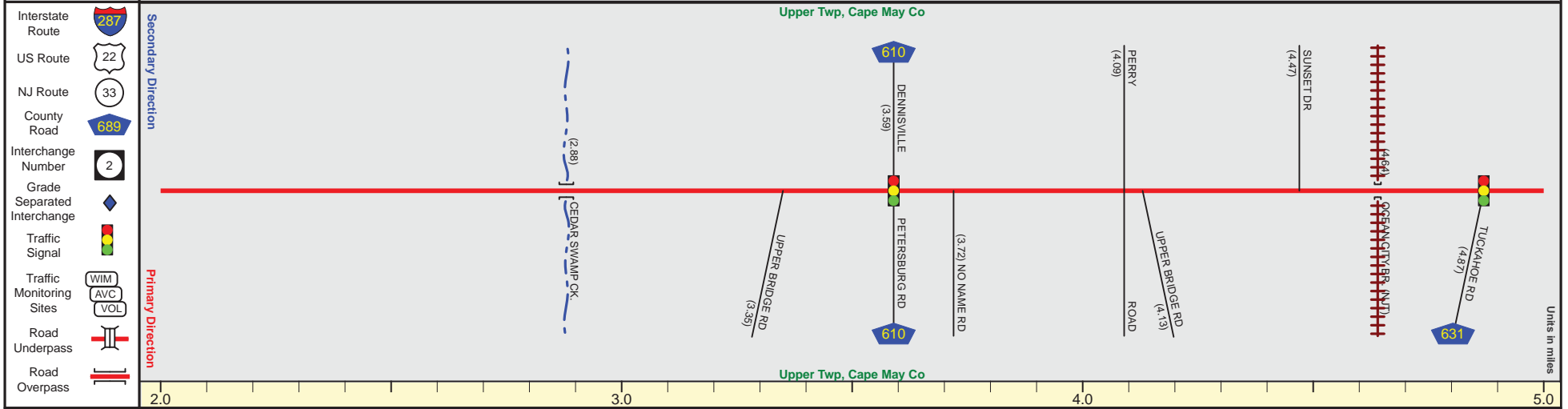

Street Name	NJ 50			
Jurisdiction	N.J.D.O.T.			
Functional Class	Urban Minor Arterial			Rural Minor Arterial
Federal Aid - NHS Sy	STP			
Control Section	0510			
Speed Limit	50		45	50
Number of Lanes	2			
Med. Type	None			
Med. Width	0			
Pavement	26			24
Shoulder	7		8	
Traffic Volume	4,179 (2011)			
Traffic Sta. ID	dd10816			
Structure No.	051Q150			051Q151
Enlarged Views				

SRI = 0000050__

Date last inventoried: May 2014

NJ 50 (South to North)

Mile Posts: 5.000 - 8.000

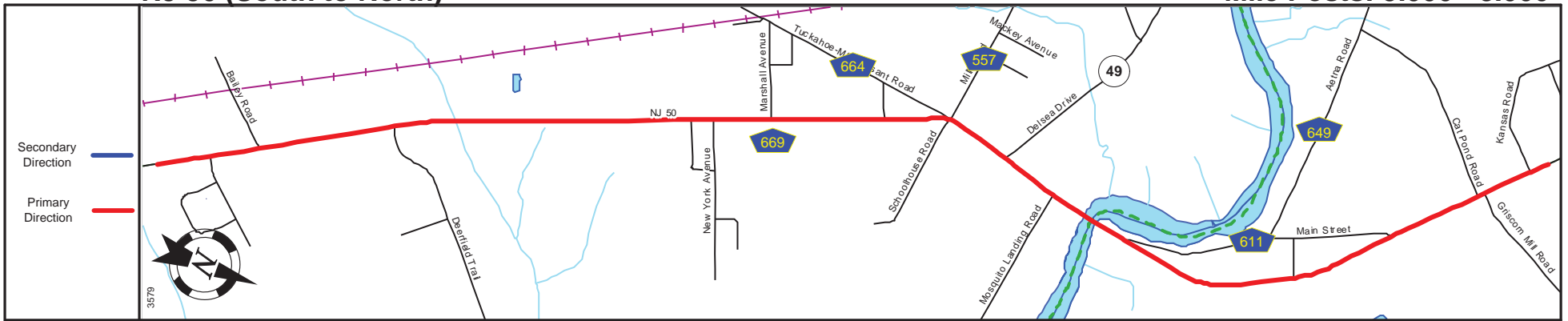

Pavement	
Shoulder	
Number of Lanes	
Speed Limit	
Street Name	

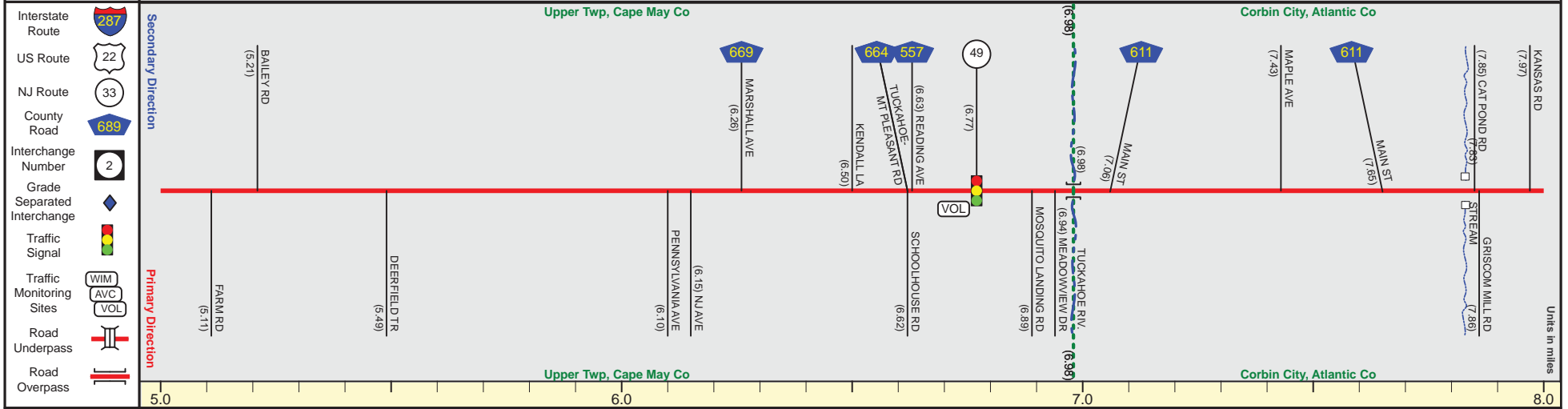

Street Name	NJ 50										
Jurisdiction	N.J.D.O.T.										
Functional Class	Rural Minor Arterial										
Federal Aid - NHS Sy	STP										
Control Section	0510					0111					
Speed Limit	50		40		30		40		50		
Number of Lanes	2										
Med. Type	None										
Med. Width	0										
Pavement	24					20					
Shoulder	8		7		8		10		8		
Traffic Volume	9,428 (2011) 8,465 (2011) 12,527 (2011)					10,877 (2014)					5,925 (2012)
Traffic Sta. ID	11ms5a 11ms5a 11ms5a					8-1-p18					12Q130
Structure No.						051Q152					N/A
Enlarged Views											

SRI = 0000050

Date last inventoried: May 2014

NJ 50 (South to North)

Mile Posts: 8.000 - 11.000

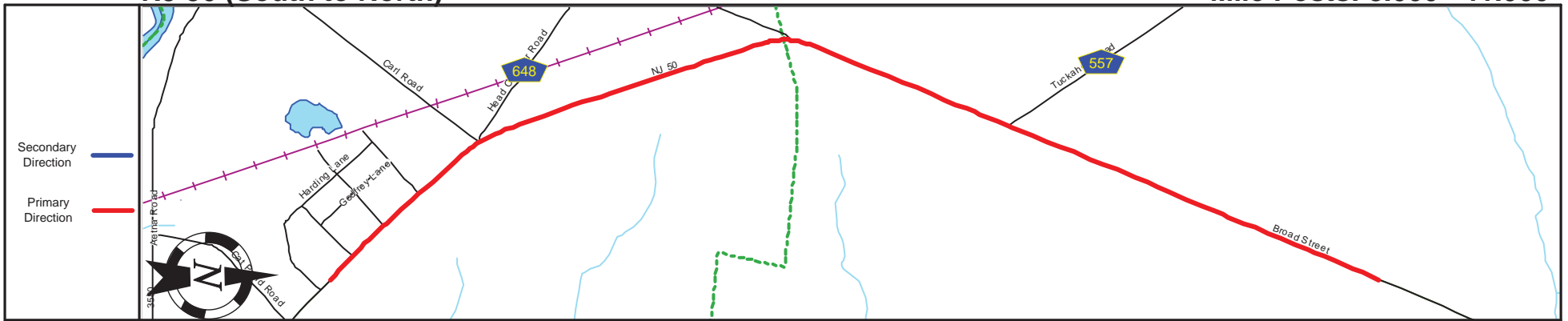

Pavement	
Shoulder	
Number of Lanes	
Speed Limit	
Street Name	

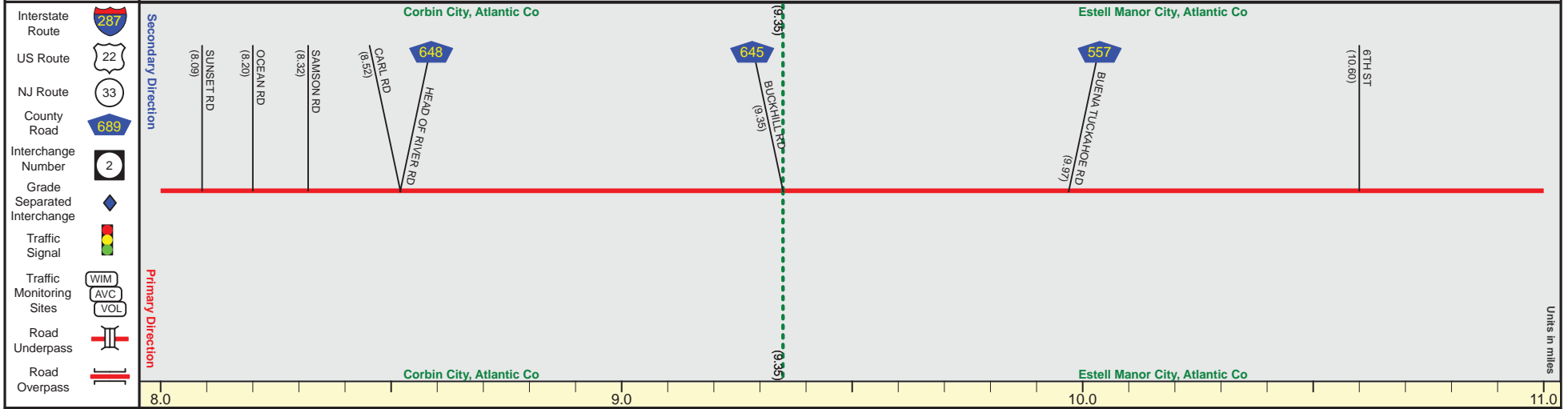

Street Name	NJ 50		Broad Street	
Jurisdiction	N.J.D.O.T.			
Functional Class	Rural Minor Arterial			
Federal Aid - NHS Sy	STP			
Control Section	0111			
Speed Limit	50			
Number of Lanes	2			
Med. Type	None			
Med. Width	0			
Pavement	24		20	
Shoulder	8	6	9	
Traffic Volume	6,180 (2014)	4,404 (2011) 4,319 (2011) 6,370 (2011)	5,288 (2014)	
Traffic Sta. ID	dd1Q818	11ms5b 11ms5b 11ms5b	dd1Q819	
Structure No.				
Enlarged Views				

SRI = 0000050__

Date last inventoried: May 2014



Pavement	
Shoulder	
Number of Lanes	
Speed Limit	
Street Name	

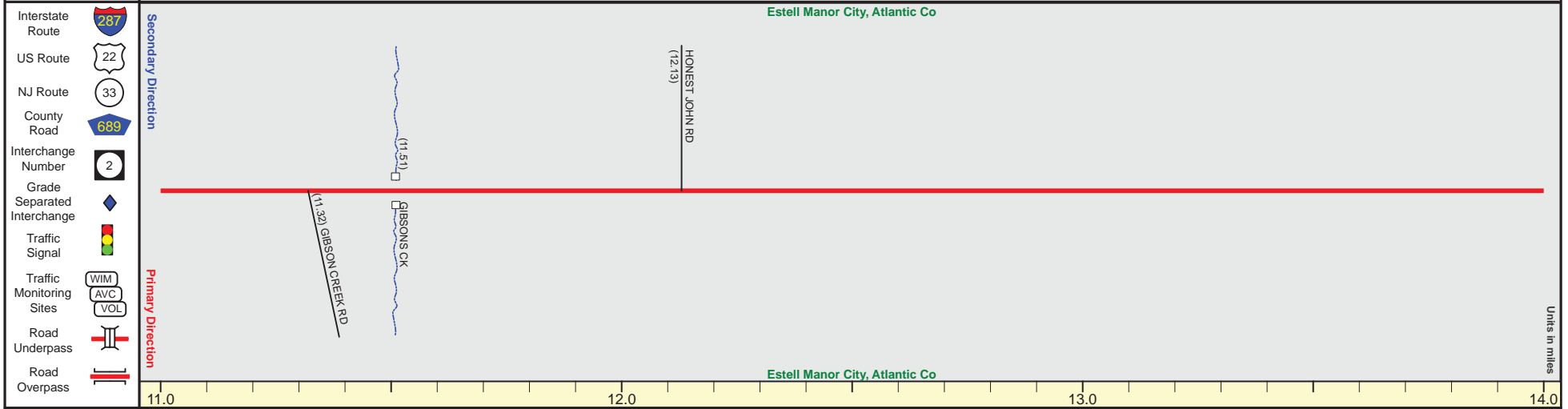

Street Name	Broad Street	
Jurisdiction	N.J.D.O.T.	
Functional Class	Rural Minor Arterial	
Federal Aid - NHS Sy	STP	
Control Section	0111	
Speed Limit	50	
Number of Lanes	2	
Med. Type	None	
Med. Width	0	
Pavement	20	24
Shoulder	9	8
Traffic Volume	2,391 (2012)	
Traffic Sta. ID	11ms5c	
Structure No.	N/A	
Enlarged Views		

NJ 50 (South to North)

Mile Posts: 14.000 - 17.000

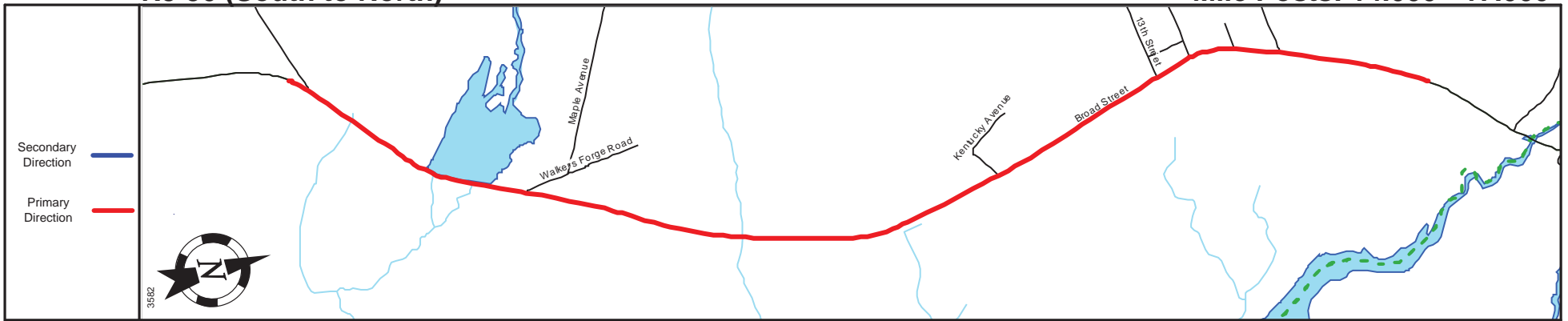

Pavement	
Shoulder	
Number of Lanes	
Speed Limit	
Street Name	

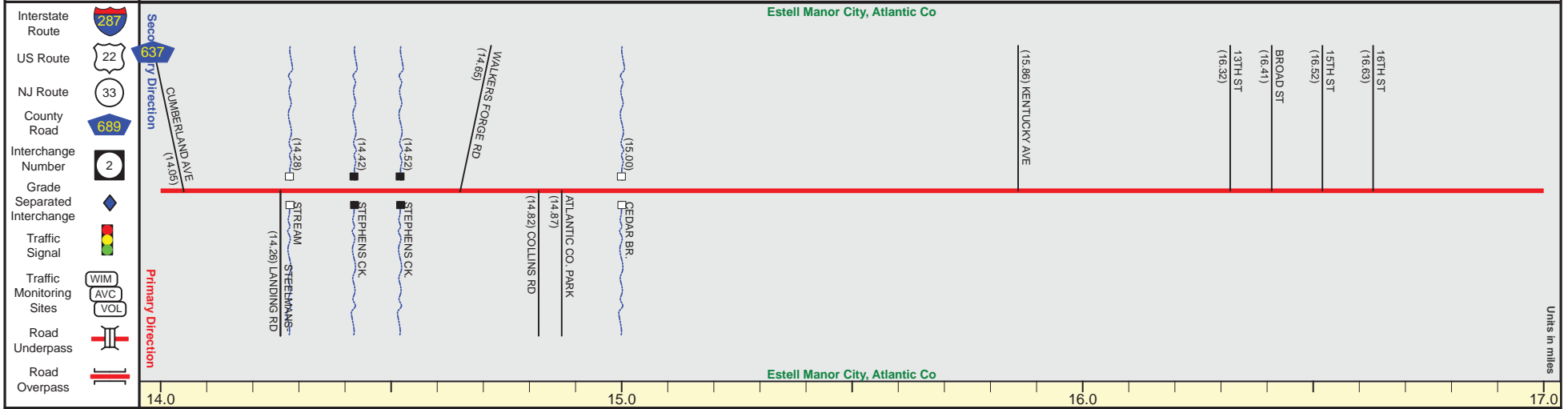

SRI = 0000050__

Date last inventoried: May 2014

NJ 50 (South to North)

Mile Posts: 17.000 - 18.500

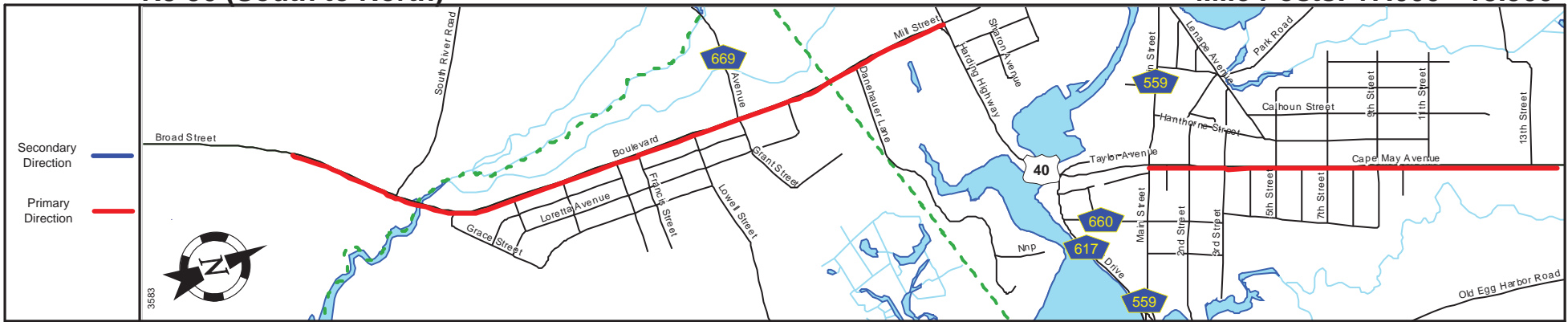

Pavement	
Shoulder	
Number of Lanes	
Speed Limit	
Street Name	

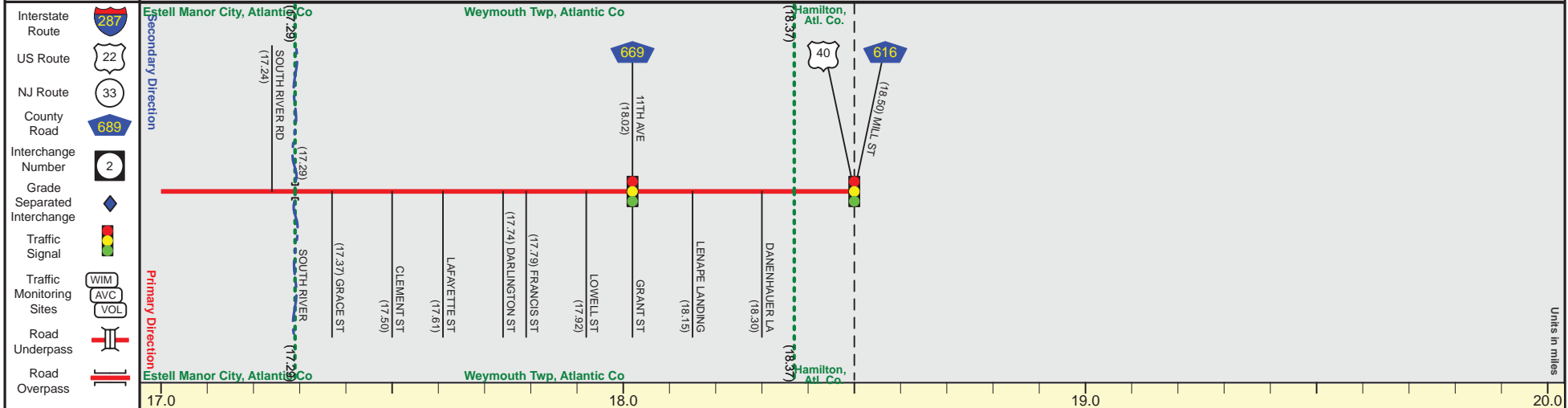

Street Name	Broad Street	Boulevard	Mill Street
Jurisdiction		N.J.D.O.T.	
Functional Class	Rural Minor Arterial	Urban Minor Arterial	
Federal Aid - NHS Sy		STP	
Control Section		0111	
Speed Limit	50	45	
Number of Lanes		2	
Med. Type		None	
Med. Width		0	
Pavement		24	
Shoulder		8	
Traffic Volume			10,050, (2014)
Traffic Sta. ID			dd10821
Structure No.	011152		
Enlarged Views			

MP 18.50 = Begin Coinc. With US 40 [MP 46.35
MP 18.50-19.18 Sep NJ 40 [MP 46.35-46.97

SRI = 0000050

Date last inventoried: May 2014

NJ 50 (South to North)

Mile Posts: 19.120 - 20.000

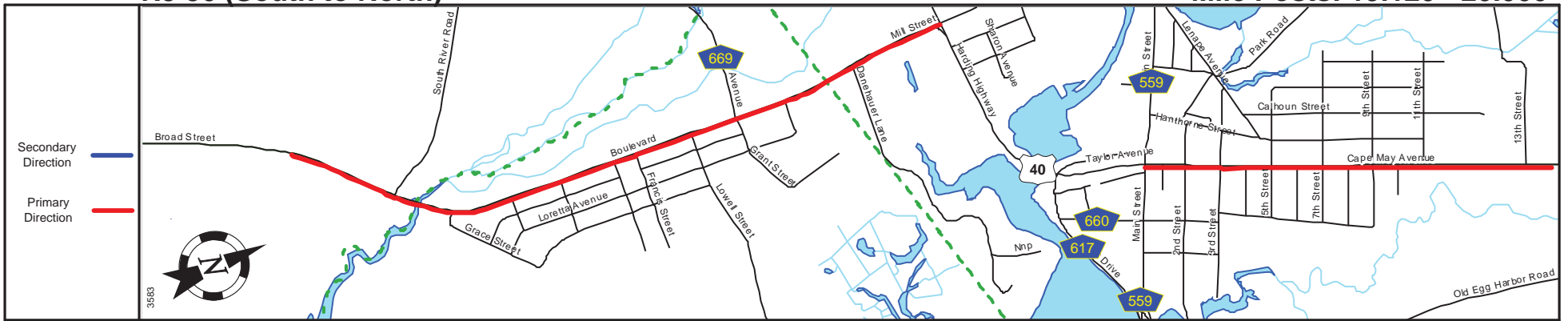

Pavement	
Shoulder	
Number of Lanes	
Speed Limit	
Street Name	

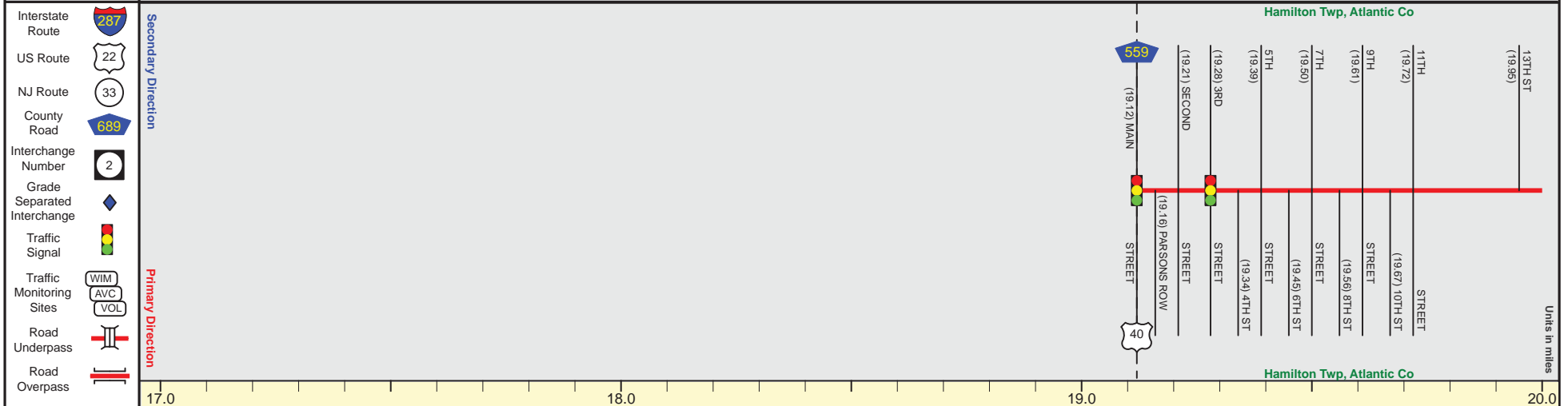

Street Name	Cape May Avenue				
Jurisdiction	N.J.D.O.T.				
Functional Class	Urban Minor Arterial				
Federal Aid - NHS Sy	STP				
Control Section	0112				
Speed Limit	30	35	40	50	
Number of Lanes	2				
Med. Type	None				
Med. Width	0				
Pavement	48		24		
Shoulder	0		8		
Traffic Volume	12,224 (2014)				
Traffic Sta. ID	dd1q822				
Structure No.					
Enlarged Views					

SRI = 0000050__

Date last inventoried: May 2014

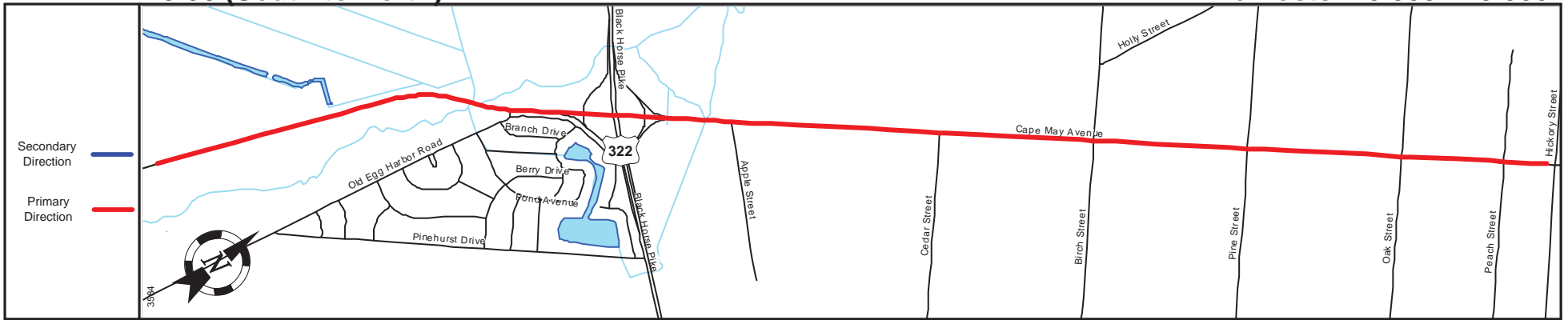

Pavement	
Shoulder	
Number of Lanes	
Speed Limit	
Street Name	

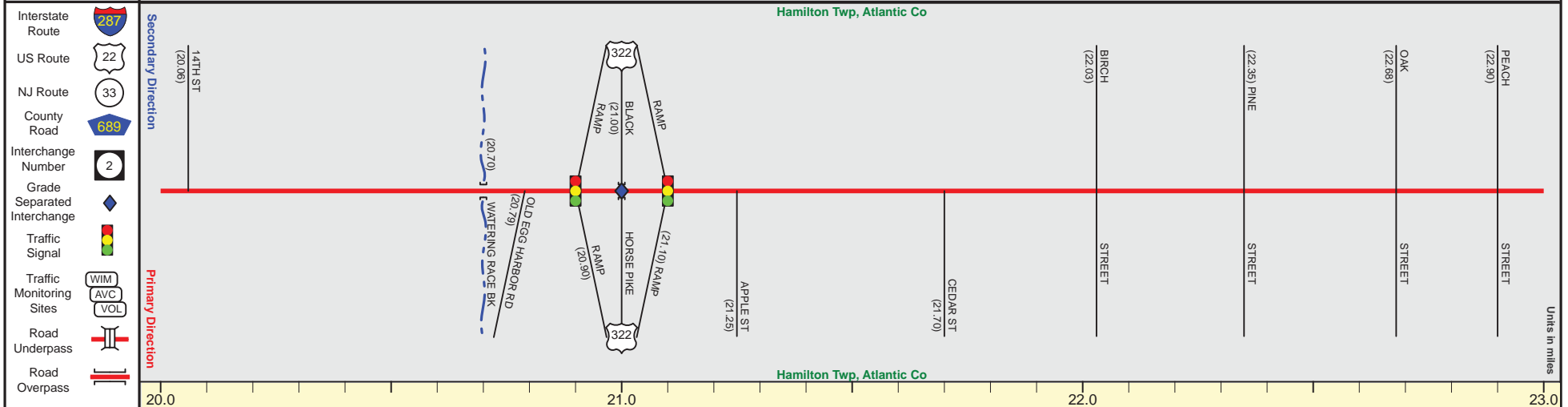

Street Name	Cape May Avenue		
Jurisdiction	N.J.D.O.T.		
Functional Class	Urban Minor Arterial		
Federal Aid - NHS Sy	STP		
Control Section	0112		
Speed Limit	50		
Number of Lanes	2	3	2
Med. Type	None		
Med. Width	0		
Pavement	24	36	24
Shoulder	8		
Traffic Volume	12,365 (2011)	9,738 (2013)	
Traffic Sta. ID	100105	130128	
Structure No.	0112152	0112153	
Enlarged Views			

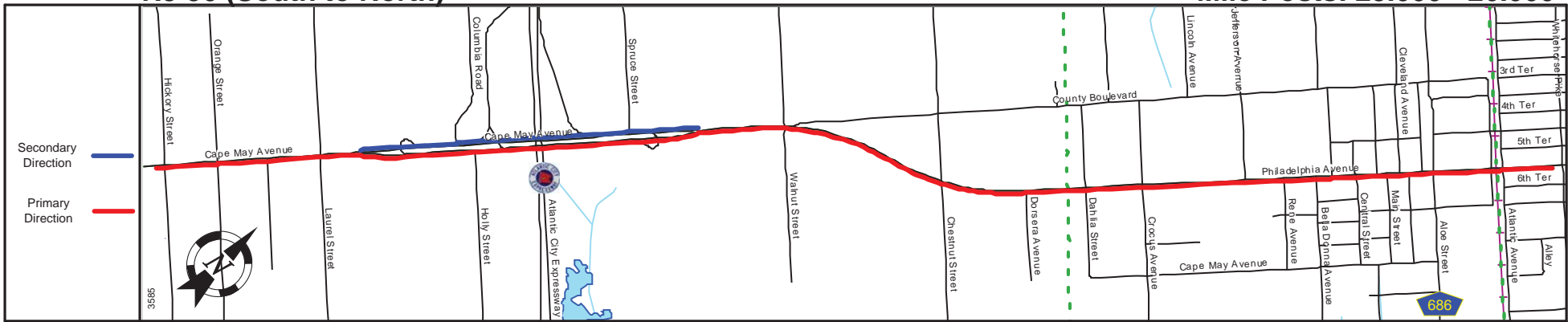

Pavement	24
Shoulder	9
Number of Lanes	2
Speed Limit	50
Street Name	Cape May Avenue

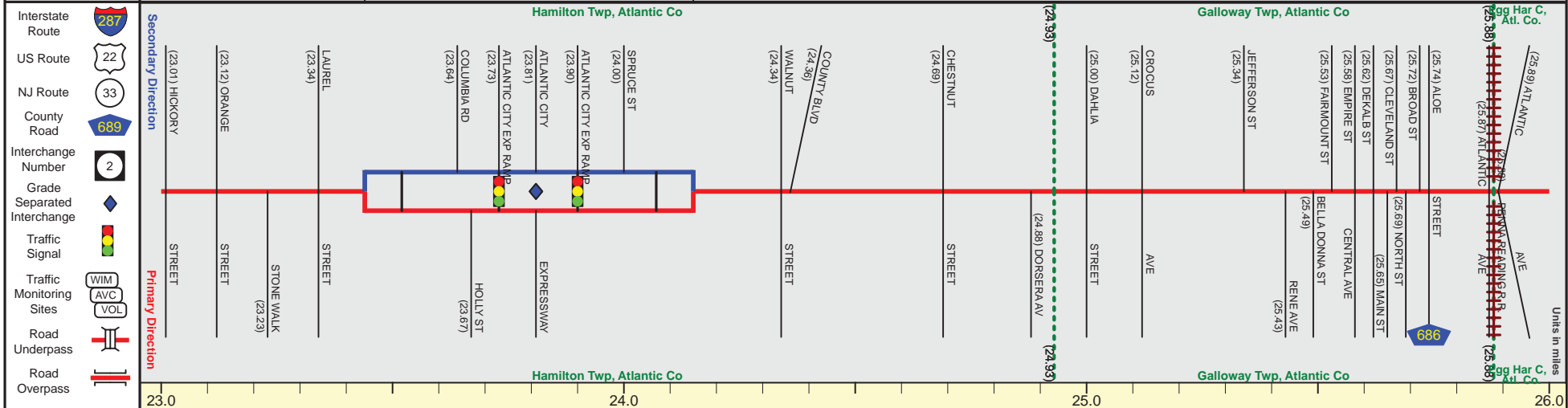

Street Name	Cape May Avenue			Philadelphia Avenue	
Jurisdiction			N.J.D.O.T.		
Functional Class	Urban Minor Arterial		Rural Minor Arterial		Urban Minor Arterial
Federal Aid - NHS Sy			STP		
Control Section			0112		
Speed Limit	50			40	30
Number of Lanes			2		
Med. Type	None		Curbed		None
Med. Width	0		30		0
Pavement			24		
Shoulder	8		9		13
Traffic Volume			7,674 (2012)		9,226 (2011)
Traffic Sta. ID			12Q109		8-5-301
Structure No.					8g5-301
Enlarged Views					

NJ 50 (South to North)

Mile Posts: 26.000 - 26.020

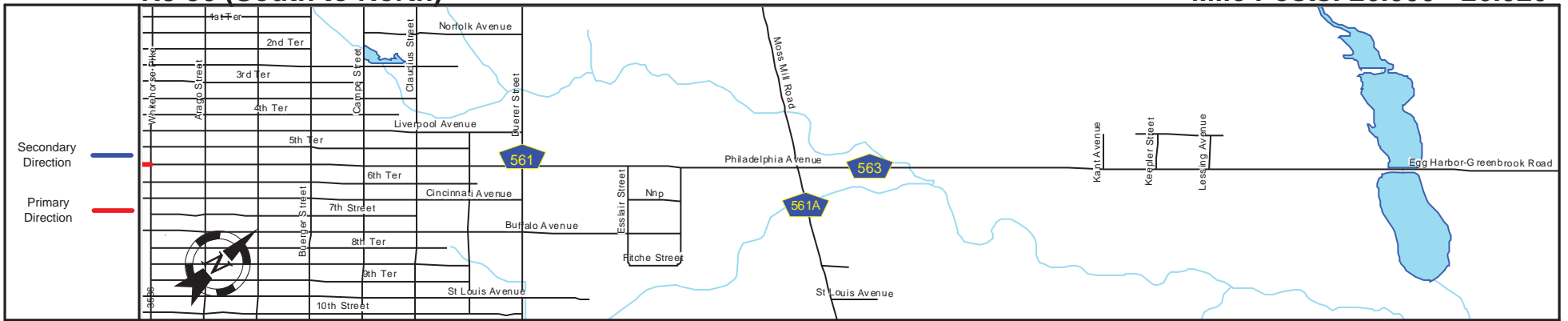

Pavement	
Shoulder	
Number of Lanes	
Speed Limit	
Street Name	

Interstate Route	
US Route	
NJ Route	
County Road	
Interchange Number	
Grade Separated Interchange	
Traffic Signal	
Traffic Monitoring Sites	
Road Underpass	
Road Overpass	

Street Name	Philadelphia Avenue
Jurisdiction	STP
Functional Class	Urban Minor Arterial
Federal Aid - NHS Sys	STP
Control Section	0112
Speed Limit	30
Number of Lanes	2
Med. Type	None
Med. Width	0
Pavement	24
Shoulder	13
Traffic Volume	
Traffic Sta. ID	
Structure No.	
Enlarged Views	

SRI = 0000050__

Date last inventoried: May 2014