

# ROUTE 553 ALTERNATE (South to North)

Mile Posts: 0.000 - 2.000

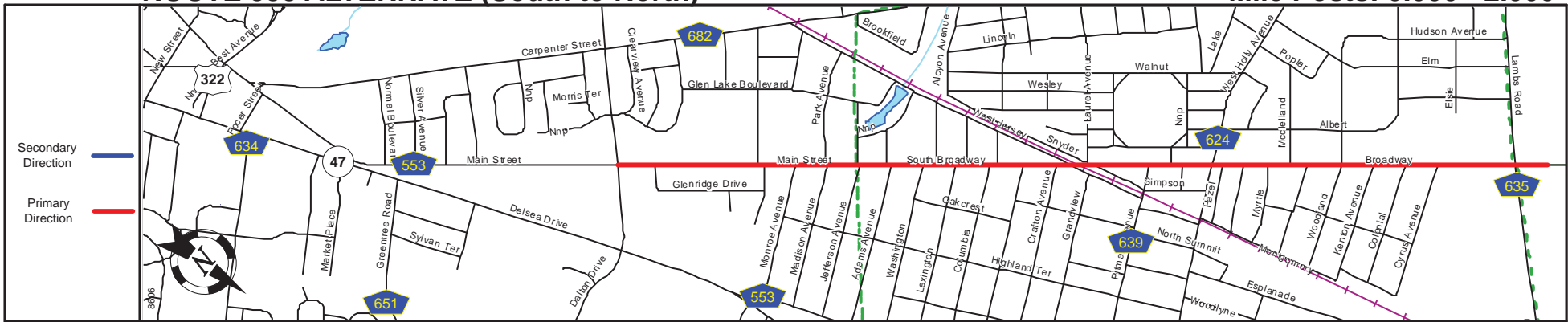

Pavement	
Shoulder	
Number of Lanes	
Speed Limit	
Street Name	

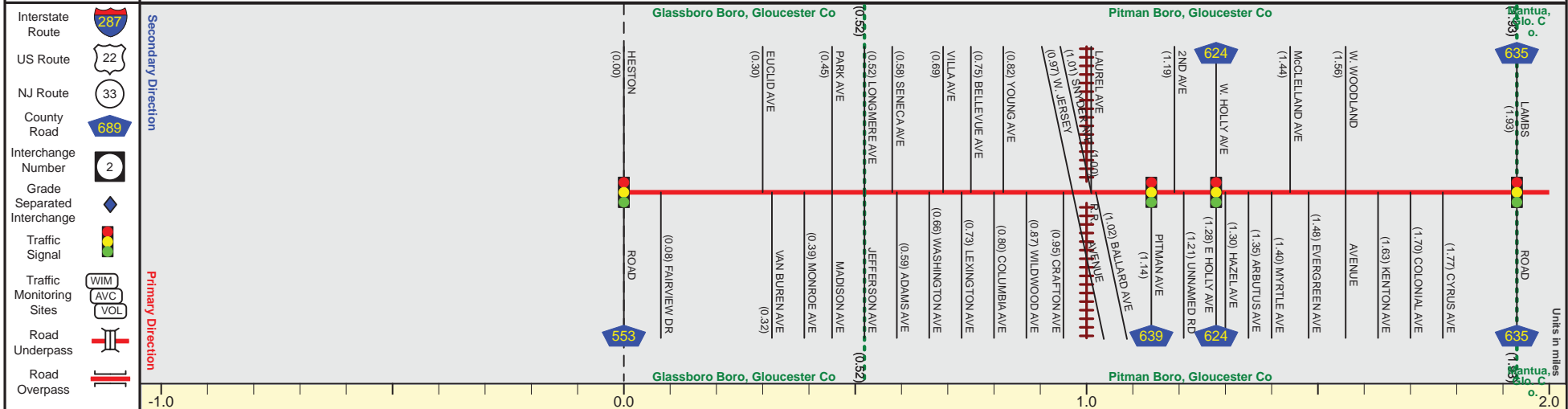

Street Name	Main Street	South Broadway	Broadway
Jurisdiction	County		
Functional Class	Urban Minor Arterial		
Federal Aid - NHS Sy	STP		
Control Section	Begin Rt. 553 Alternate MP=0.00		
Speed Limit	25		
Number of Lanes	2		
Med. Type	None		
Med. Width	0		
Pavement	24	40	24
Shoulder	6	0	4
Traffic Volume	4,140 (2013)		
Traffic Sta. ID	130829		
Structure No.	090829		
Enlarged Views			

SRI = 0000553A\_

Date last inventoried: June 2012

# ROUTE 553 ALTERNATE (South to North)

Mile Posts: 2.000 - 5.000

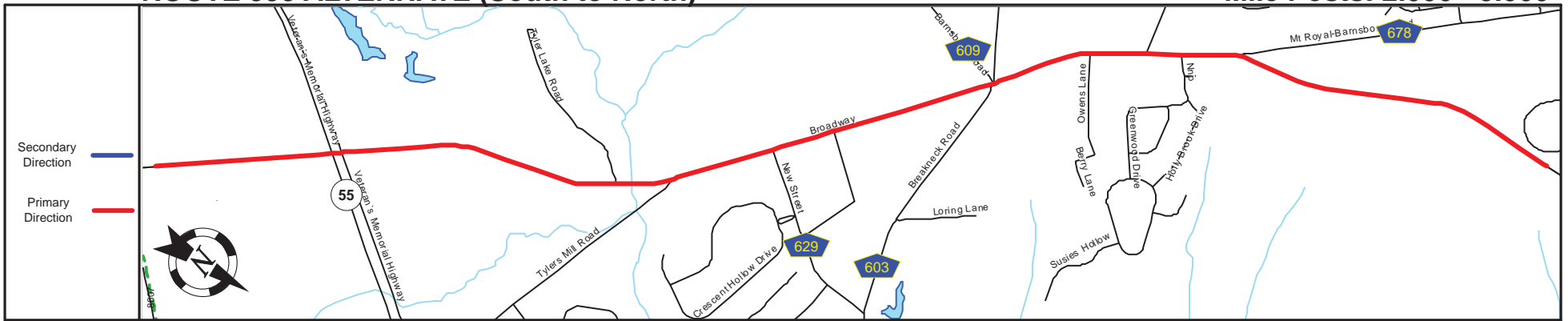

Pavement	
Shoulder	
Number of Lanes	
Speed Limit	
Street Name	

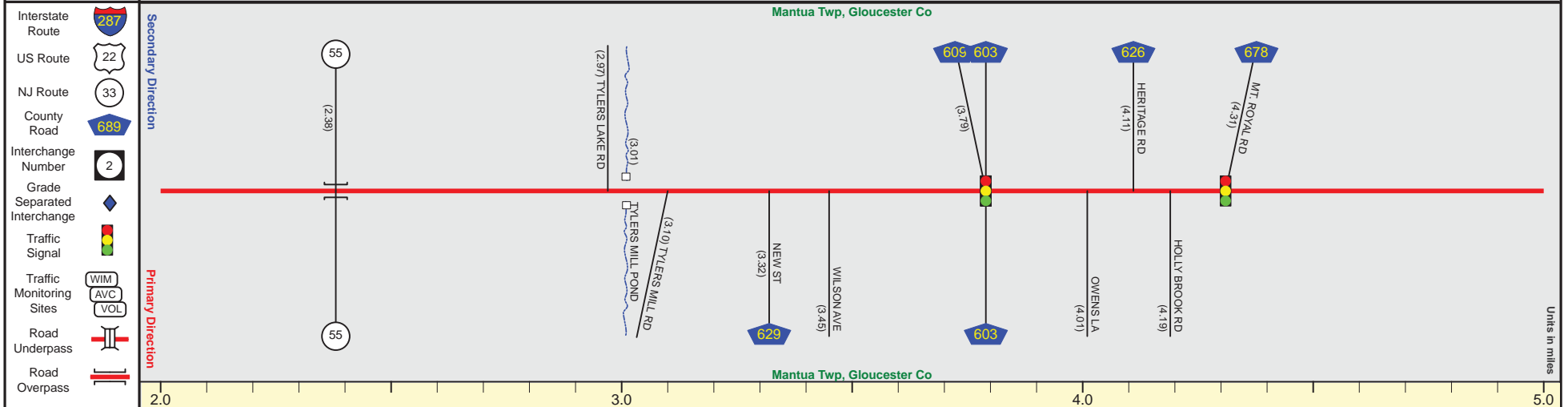

Street Name	Broadway			
Jurisdiction	County			
Functional Class	Urban Minor Arterial			
Federal Aid - NHS Sy	STP			
Control Section				
Speed Limit	45		35	
Number of Lanes	2			
Med. Type	None			
Med. Width	0			
Pavement	24		38	
Shoulder	4	2	4	6
Traffic Volume	4,675 (2013)			
Traffic Sta. ID	130834			
Structure No.	0828191	N/A		
Enlarged Views				

SRI = 0000553A\_

Date last inventoried: June 2012

# ROUTE 553 ALTERNATE (South to North)

Mile Posts: 5.000 - 6.190

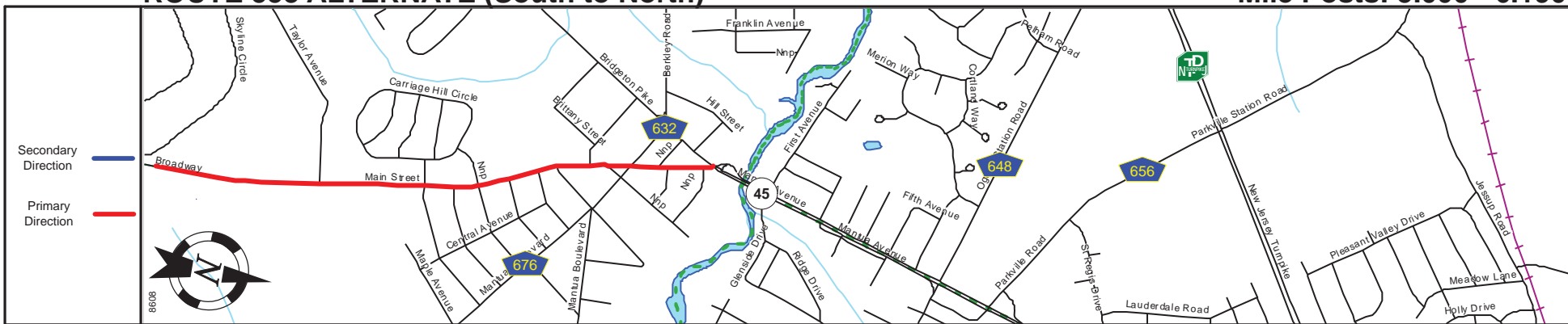

Pavement	
Shoulder	
Number of Lanes	
Speed Limit	
Street Name	

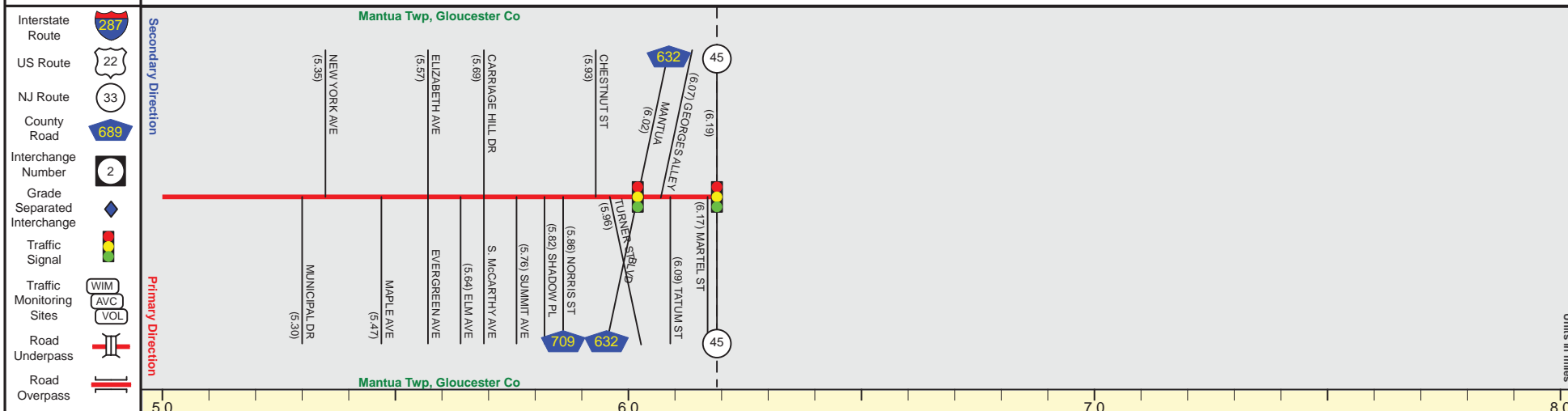

Street Name	Broadway	Main Street	
Jurisdiction	County		
Functional Class	Urban Minor Arterial		
Federal Aid - NHS Sy	STP		
Control Section			
Speed Limit	45	40	30
Number of Lanes	2		
Med. Type	None		
Med. Width	0		
Pavement	22		
Shoulder	6	14	12
Traffic Volume			
Traffic Sta. ID			
Structure No.			
Enlarged Views	See Enlarged View #28A		

SRI = 0000553A\_

Date last inventoried: June 2012