

ROUTE 567 (South to North)

Mile Posts: 0.000 - 2.000

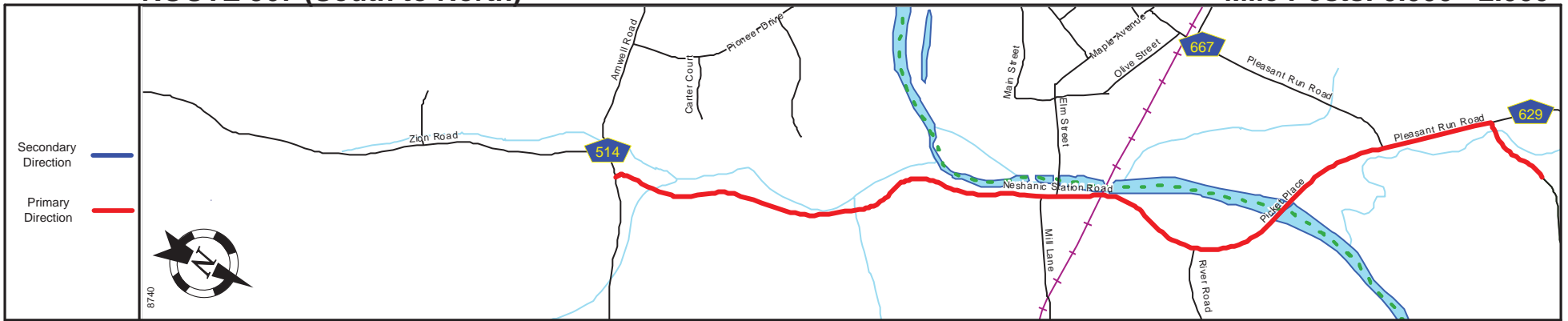

Pavement	
Shoulder	
Number of Lanes	
Speed Limit	
Street Name	

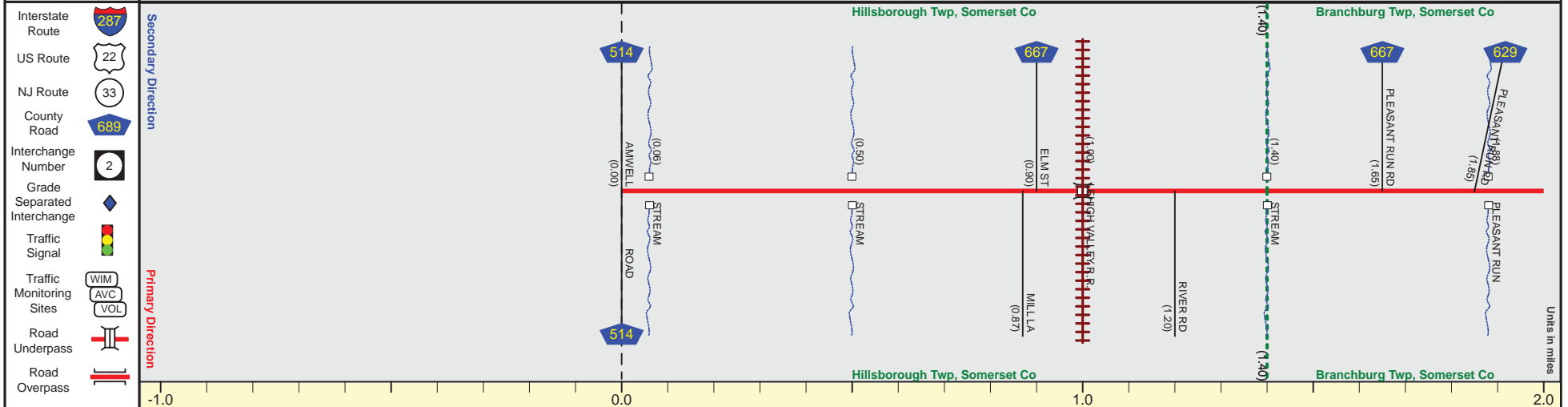

SRI = 0000567__

Date last inventoried: November 2012

ROUTE 567 (South to North)

Mile Posts: 2.000 - 5.000

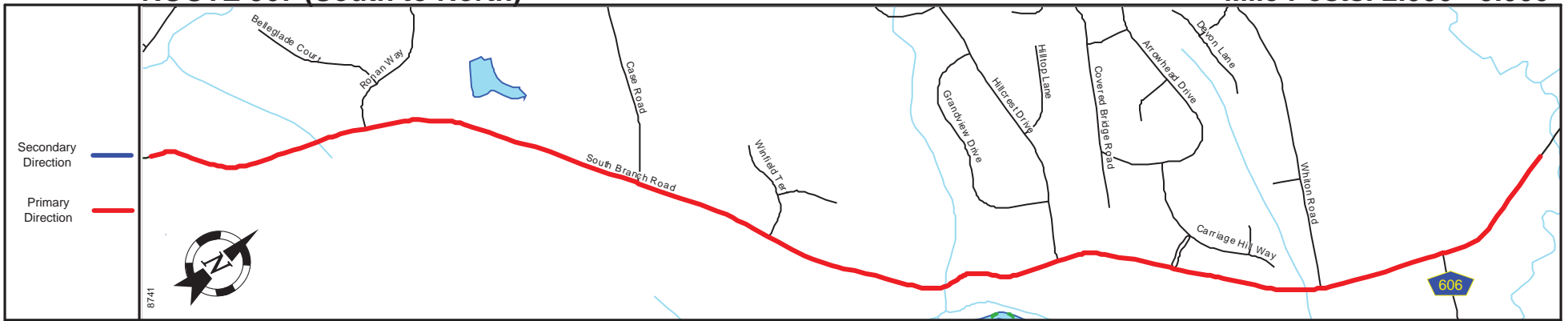

Pavement	
Shoulder	
Number of Lanes	
Speed Limit	
Street Name	

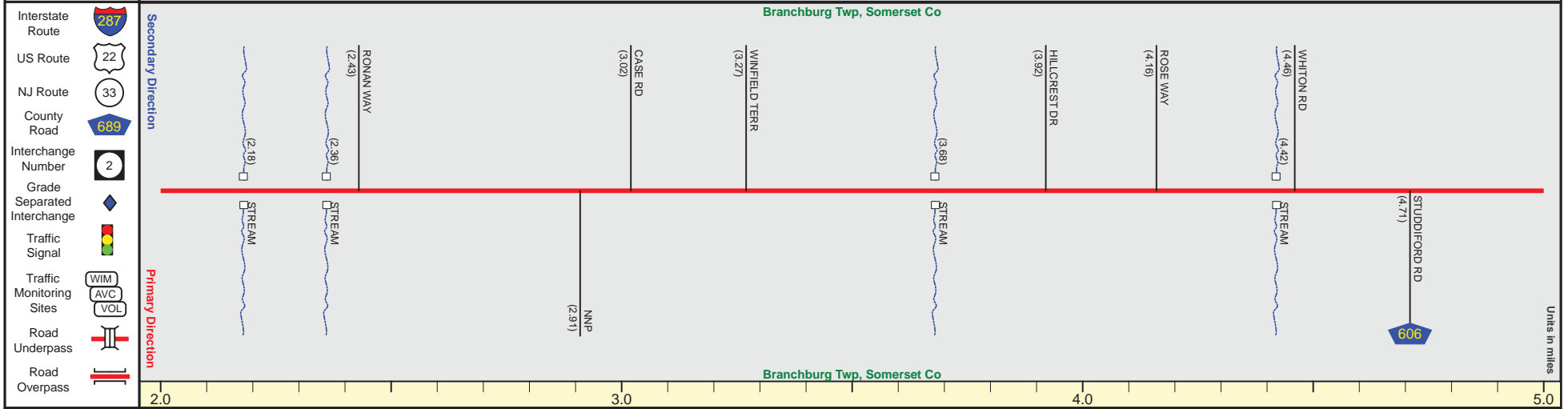

Street Name	South Branch Road	
Jurisdiction	County	
Functional Class	Urban Major Collector	Urban Minor Arterial
Federal Aid - NHS Sy	STP	
Control Section		
Speed Limit	40	
Number of Lanes	2	
Med. Type	None	
Med. Width	0	
Pavement	22	
Shoulder	1	
Traffic Volume	2,423 (2010)	
Traffic Sta. ID	4-5-403	
Structure No.	N/A	N/A
Enlarged Views		

SRI = 0000567

Date last inventoried: November 2012

ROUTE 567 (South to North)

Mile Posts: 5.000 - 8.000

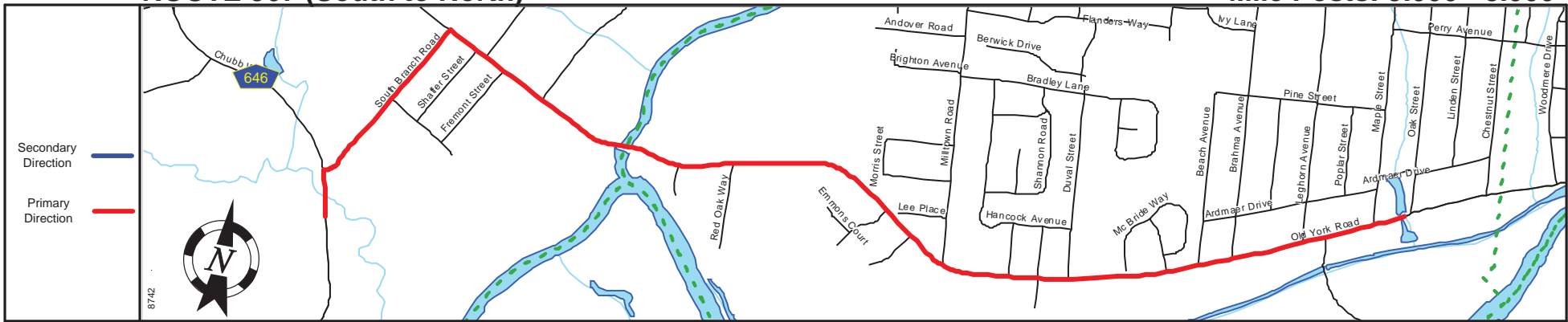

Pavement	
Shoulder	
Number of Lanes	
Speed Limit	
Street Name	

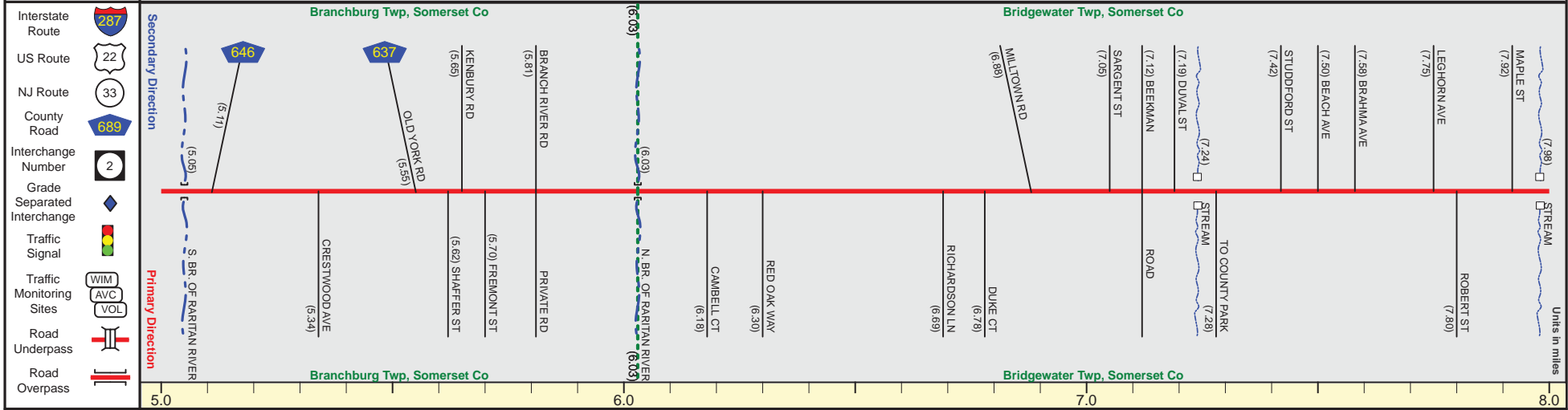

Street Name	South Branch Road		Old York Road
Jurisdiction	County		
Functional Class	Urban Minor Arterial		
Federal Aid - NHS Sy	STP		
Control Section			
Speed Limit	40		35
Number of Lanes			2
Med. Type	None		
Med. Width	0		
Pavement	22		
Shoulder	1		6
Traffic Volume	5,715 (2012)		
Traffic Sta. ID	4-8-954		
Structure No.	N/A	N/A	N/A
Enlarged Views			

SRI = 0000567

Date last inventoried: November 2012

ROUTE 567 (South to North)

Mile Posts: 8.000 - 10.020

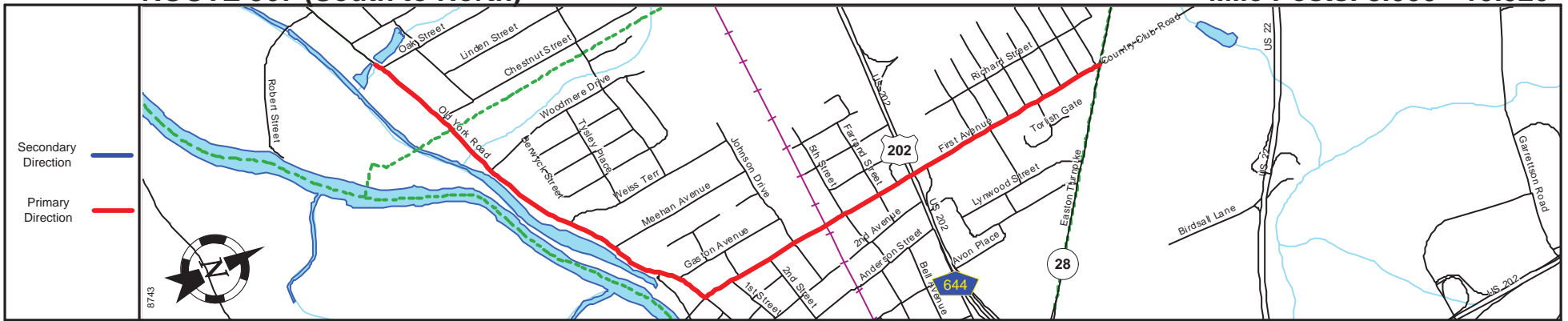

Pavement	
Shoulder	
Number of Lanes	
Speed Limit	
Street Name	

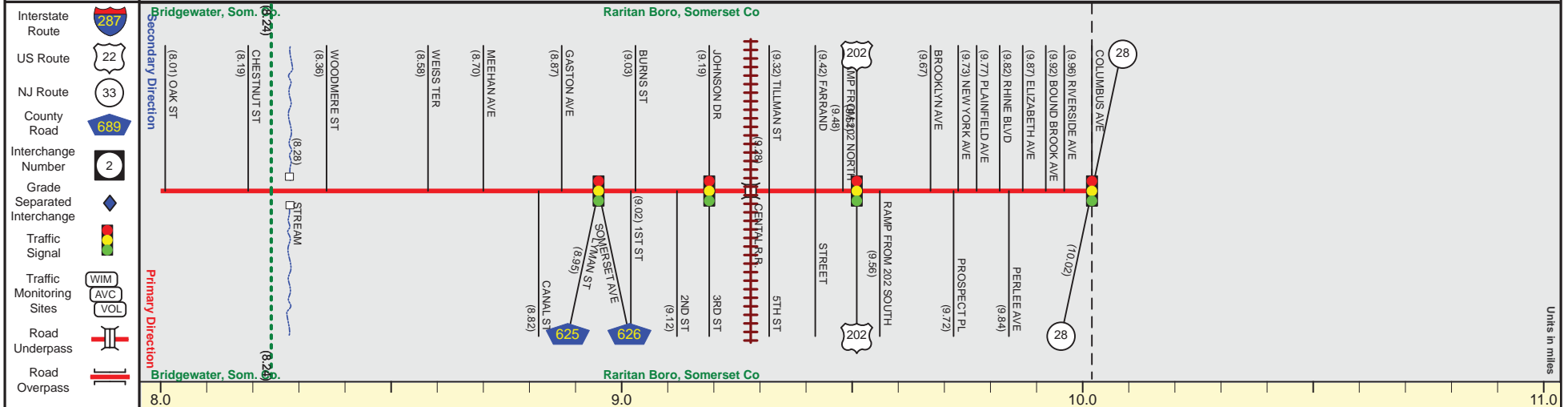

Street Name	Old York Road	Somers Street	First Avenue					
Jurisdiction	County							
Functional Class	Urban Minor Arterial							
Federal Aid - NHS Sy	STP							
Control Section								
Speed Limit	35		25		30	35		
Number of Lanes		2		4		2		
Med. Type	None							
Med. Width	0							
Pavement	22		30	40	32	48	36	24
Shoulder	6			0				6
Traffic Volume								
Traffic Sta. ID								
Structure No.	N/A			N/A				
Enlarged Views								

SRI = 0000567

Date last inventoried: November 2012